Eight Parts and Magazine—130 Pages
PART I—TELEGRAPH SHEET—12 PAGES

The Los Angeles Times
1781 1914

Liberty Under Law—Equal Rights—True Industrial Freedom

SUNDAY MORNING AUGUST 30, 1914

PRICE 2½ CENTS { Delivered to Subscribers Yearly, $9; Monthly, 75 Cents, postpaid. On Streets, Stands and Trains, 5 Cents.

FLIGHT FROM THE PARIS BATTLE ZONE ORDERED BY THE MILITARY GOVERNOR.

PARIS, Aug. 30, 1:30 a.m.—It is officially announced that the military governor has ordered all residents of the zone within range of action of the city's defending forts to evacuate and destroy their houses within four days from today August 30.

Further announcements made by the War Office say:

"In Lorraine our forces have advanced. We occupy a line along Mortagne and our right wing is pushing forward. There is no news from the Meuse.

"A violent battle occurred yesterday (Saturday) in the region of Lennoy, near Lille, Signy l'Abbaye and Chateau Porcien, but the result has not been decisive and the attack will be resumed tomorrow.

"Four French army corps engaged in a violent battle on the left wing. The right wing of these four corps, taking the offensive, drove back on Guise the Tenth German corps and the guard, both suffering considerable losses.

"Our left was less fortunate. The German forces are advancing in the direction of La Fere."

(La Fere is a town in Aisne, 14 miles northwest of Laon. It is a fortress of the second class.)

English cavalrymen guarding a railway station.

Wavering.

ALLIES' LINES ARE FORCED BACK; CRY FOR MORE MEN RENDS AIR.

English and French Make an Almost Despatring Appeal for Troops to Save Them from "Shame and Slavery."

While the Russians Are Nearing Koenigsberg, the Germans Are Said to Be Withdrawing Their Seasoned Fighters From Belgium to Rush to the Eastern Border to Stay the Slavonic Invasion—Crown Prince's Army Advancing Toward the Meuse.

[BY ATLANTIC CABLE AND A. P.]

LONDON, Aug. 30.—Most significant is the official announcement by the French War Office that the military governor of Paris has ordered all residents within the zone of action of the forts around Paris to evacuate and raze their houses within four days.

Another significant official announcement from Paris is to the effect that the German forces are advancing in the direction of La Fere, which lies about eighty miles northeast of Paris. The right wing of the French troops operating in this region has driven back the Germans to the town of Guise, but the left wing was unable to hold the advance of the German troops.

Both French and the British are calling upon all their men to join in the defense of the French lines, which apparently are dropping back gradually. A campaign has been begun in London and other centers to induce all Englishmen of proper age to join the colors. Field Marshal Lord Roberts in a stirring address declared that the country was in great danger, and defeat would mean "ruin, shame and slavery."

British cruisers and destroyers which were in the engagement off Heligoland have arrived at various English ports and some members of the crews assert that at least eleven German vessels of various sizes were sunk.

A German army corps which has been engaged along the line of the Meuse has been withdrawn and has proceeded to the northeast, presumably to reinforce the troops striving to check the advance of the Russian army through East Prussia.

An Athens dispatch gives a semi-official statement from a "trustworthy source in Constantinople" that German officers and sailors have passed through Bulgaria on their way to Constantinople. There has been some question as to the attitude Turkey intended to assume in the present war, some previous reports declaring Turkey had a strong leaning towards Germany.

LONDON, Aug. 29, 11:10 p.m.—The French and British are gathering every man and gun in Northwestern France in an effort to stop the Germans on the advance on the road to Paris.

It also is said that Gen. Joffre, commander-in-chief of the French army, will endeavor to strike at the German right and bring relief to the British and French forces, which have been placed in such a critical situation by the German outflanking movement.

How far the allies have succeeded in getting across the German path is not disclosed, for the outside world is ignorant tonight of what is happening on the battlefield.

A report comes from Antwerp and Copenhagen that the Germans have commenced a movement back from the west to meet the Russians, who have been advancing so quickly through East Prussia. But it is hardly likely that they will make any great demands upon the western army until the big battle, in which there seems to have been a lull, has been definitely decided.

Field Marshal Sir John French, the British commander, whose army has been so hard pressed, was in communication with the British War Office late this afternoon, thus disproving the German official report that the British had been encircled by the Germans.

Today's reports from the German general staff are not more illuminating than merely to say that the Crown Prince's army, which occupied Longwy, is now advancing toward the Meuse, and that a French advance from Nancy had been repulsed, and that a third army is advancing through the Vosges. This is probably the army which was said to be making Belfort its objective.

The Russians continue their march through East Prussia and confirmation comes tonight of the statement that they had succeeded in investing Koeningsburg and had taken Allenstein.

It will be a long time, however, before they can directly threaten Berlin, or, indeed, before their millions of men can reach the scene of the Austrian frontier, where troops of the Russian Emperor are engaged in a general battle on a front of 300 kilometers (186 miles) between the Vistula and Lemberg, capital of Galicia.

There is considerable uneasiness over the attitude of Turkey. Athens repeats tonight the report that Ger-

(Continued on Sixth Page.)

THE WORLD'S NEWS — THE HEART OF IT — IN TODAY'S TIMES.

EPITOMIZED, CLASSIFIED AND INDEXED.

INDEX.

PART I.
Paris Preparing for a Siege.
Allies Threatened by Three Armies.
Union Deports Miner.
Anxious Day for Parisians.
British Boats Are Battered.
Tale of Rush of Germans.
The Checkerboard of War.
China Declines Japan's Aid.
News from Southland Counties.
Weather Report; City in Brief.
PART II.
Big Guns for Harbor Defense.
Public Service: City Hall, Courts.
Editorials, Pen Points, Verse.
War Raises Price of Drugs.
Nuts and Rare Fruits.
Paintings to Outlive Ages.
Whale Beef as a New Edible.
PART III.
Players and Playhouses.
Fads and Fancies for Women.
News of Art and Artists.
Her Part as True Woman.
Love Romance of South Sea.
In the Realm of Local Society.
Out-of-Town Society Notes.
PART IIIa.
Tidings from Across Atlantic.
Emigration Harms England.
Paper in Argentina.
in Words and Pictures.
Book Reviews; Literature Notes.
PART IV.
Liners; Classified Advertising.
PART V.
Realty News; Fact and Comment.
Real Estate Advertisements.
PART VI.
Will Be Marvel of Ages.
in the Southwest.
for Free Workers.
from the Oil Fields.
PART VII.
Sports and Automobiles.
PART VIII.
and Fashion Sheet.

TIMES ILLUSTRATED WEEKLY.
Separate and Complete—24 Pages.

SUMMARY.

THE SKY. Clear. Wind at 5 p.m., south; velocity, 12 miles. Thermometer, highest, 73 deg.; lowest, 58 deg. Forecast: Fair.

THE CITY. The government will soon commence the installation of mighty guns at Los Angeles Harbor to protect the sea approaches.

The mystery surrounding the life of a noted peer who died in this city deepens as the Sinclair Clan of Great Britain arranges a memorial service at Hollywood in his honor.

The first passenger steamer through the Panama Canal is due today.

SOUTHERN CALIFORNIA. The Pasadena City Chemist has found millions of microbes in the supposedly "sterile pure" public swimming plunge.

PACIFIC SLOPE. Dr. J. T. Goodnow, who has arrived from China where he was adviser to the government, praises the regime of President Yuan Shi Kai.

GENERAL EASTERN. Suffragists have issued a list of nine Senators and as many Congressmen opposed to their propaganda whom they urge women to defeat.

WASHINGTON. Reports from Washington say a million and a half unnaturalized foreigners in this country are liable to military service abroad.

THE GREAT WAR. The military Governor of Paris yesterday ordered the inhabitants to withdraw from the range of the fortifications of Paris and to destroy their homes before they departed.

An almost despairing appeal for more troops to stay the German advance was made yesterday in France and England by the leaders of the war parties.

The reader who would do justice to himself will not depend wholly upon the foregoing summary, comprehensive though it is, but will take in the complete news reports, which cannot be luminously summarized, epitomized or classified.

Ambassadorial Statement.

GERMANS DEFEAT RUSSIANS IN THREE DAYS' BATTLE.

Five Army Corps and Three Cavalry Divisions Are Reported to Have Been Put to Rout by the Kaiser's Men, Who Cross Into Muscovite Dominions to Pursue the Enemy.

[BY A. P. NIGHT WIRE.]

WASHINGTON, Aug. 29.—A dispatch from Berlin to the German embassy says:

"German forces in East Prussia commanded by Gen. Von Hindenburg have defeated in a three days' battle near Gilgenburg and Ortelsburg the Russian army which was proceeding from the River Narew—five army corps and three cavalry divisions strong. The German forces in pursuit of the defeated army crossed the Russian frontier."

A BOLD STROKE BY AUSTRIANS.

[BY ATLANTIC CABLE AND A. P.]

LONDON, Aug. 29, 4:05 a.m.—A St. Petersburg dispatch to the Times sent Saturday morning says the Austrians made a bold bid for the offensive yesterday by trying to seize the left flank of the Russian position in Poland with the obvious intention of removing the pressure on the German forces in Northeastern Prussia.

Two or three army corps advanced as far as Kielce, where they encountered a strong Russian force. A pitched battle was fought and resulted in the overthrow of the invaders, who suffered heavy losses. It was here that the eleventh Hungarian reserve met their fate.

BERLIN REPORTS RUSSIAN DEFEAT.

[BY ATLANTIC CABLE AND A. P.]

BERLIN, Aug. 29.—(Via Wireless to the Associated Press.) News of the defeat of five Russian army corps to the south of Alenstein is made public here today. It is regarded as encouraging and as greatly relieving the situation in East Prussia. It is said to insure the flank of the German positions. Allenstein is about sixty miles south of Koenigsberg.

The Associated Press has been informed from official Austrian sources that the battles which have been in progress for several days past are expected to be decisive. Austrian troops are pursuing the Russians from Krasnik, about twenty miles north of the Galician frontier, in the direction of Lublin.

There is no invading army between the river Bug and the river Wieprz. (These rivers are affluents of the Vistula and embrace a territory located to the east of Warsaw.)

Austria, according to this same authority has invaded Russia and has occupied the region in front of Zamose. Zamose is a strongly fortified town of Russian Poland on the Wieprz, forty-five miles southeast of Lublin.

The Austrians hold the regions to the west, north and southeast of Lemberg, Galicia, and have advanced toward the Dniester River against strong invading forces of the enemy.

No news was received here today

(Continued on Tenth Page.)

Los Angeles Times
GIRL
ONE OR
STATE
BUREAU
RIGHTLY
YOURSELF?
considered that you are
pieces of mechanism
most complex and
machine needing wise
for highest usefulness?
A daily dip in an inviting bath cleans the body and awakens your faculties. It raises your worth and you know it by the way you feel.
A "Standard" Modern Bathroom
proper equipment for
mselves.
HELLMAN
PRING STREET
Sale
—This Is FINAL Wind-Up!
11 P.M. Saturday
The Hatter
uth Spring
BAUMGARDT
EYESIGHT

Combined.

FEAR ROUT OF ALLIES.

Now Threatened by Three Armies.

Left Now Rests on Second French Line of Defense on Somme River.

Tactics May Develop Into Attempt to Stop Germans on This Flank.

Russian Move on Koenigsberg Adds Greatly to Strength of Their Position.

By an Associated Editor of the "Army and Navy Journal."

[BY DIRECT WIRE—EXCLUSIVE DISPATCH.]

NEW YORK BUREAU OF THE TIMES, Aug. 29.—The success of the German turning movement in pushing back the British line from Cambrai to St. Quentin is an important gain for the German armies. If the allies are still holding their advanced position at Maubeuge, they are in serious danger of a disaster on their left flank. If the combined advance of the armies of Gens. Von Buelow and Von Hausen and of Grand Duke Albrecht should succeed in breaking through west of Mezieres, the retreat of the allies from Maubeuge would be caught in the flank and might be turned into a rout. While it seems probable that the allies have withdrawn to a line running from Mezieres to St. Quentin, the official reports make no mention of such a move.

The importance of the energetic sortie that is being made by the Belgian army from Antwerp is shown in the dispatches which report that a German corps has been withdrawn from the front and moved back to the northeast.

This indicates that the Belgian attack so threatens the German line of communication that they were forced to disarrange their general plan in order to concentrate in the northeast sufficient troops to drive back the Belgian sortie.

Another significant item that might be readily overlooked is the news of the landing of large bodies of British troops at La Havre. The adoption of La Havre as the base of supply for the British troops would appear to indicate that the retirement of the left of the allies' line has been their plan of operation from the start.

The left of the allies' line now rests on the French second line of defense of the Somme River. The reports from the war mention the movement of large bodies of French reserves to reinforce their left flank. If this move develops into a strong effort to stop the German invading columns on this flank, it will indicate that the allies are satisfied with their disposition along the rest of the line. The army of the Crown Prince is continuing its efforts to break through the allies' line near Montmedy.

FRENCH AGAIN AGGRESSIVE.

The Berlin dispatches agree with the London reports of a resumption of the French aggressive movement from Nancy. The movement of additional German and Austrian corps to the front shows that the Germans are adhering to their policy of devoting all available troops to the overwhelming of the French resistance and that they will prosecute this invasion to the extreme limit regardless of the Russian advance into East Prussia.

The advance of the Russian invasion to the vicinity of Koenigsberg adds materially to the strength of their military position. Their front is now reduced so that they can appear in greater mass along the line and their right flank is more protected from the danger of a flanking movement. The investment of Koenigsberg, if true, will add still more to the above advantage.

The German defense is growing stronger and is forcing the Russians to fight hard for their advance. The German strategy calls for them to stubbornly contest every step in the Russian advance and to delay by repeated holding of defensive lines. At the same time their field armies must be careful to retreat in time to avoid the danger of being destroyed by a superior force.

FORCES ABOUT EQUAL.

The opposing forces in East Prussia are now about equal in numbers. The Germans will attempt to stop the Russians east of the Vistula River and to delay them until additional reinforcements are brought up. If this battle goes against them they will retire and make a still greater effort to halt the Russian invasion at the line of the Vistula River. No reports have been given out concerning the advance of a Russian army through Poland; such a move would expose the German Vistula defense to the danger of being taken in flank.

To every German the present position of the fatherland brings to mind the position of Prussia in the glorious period of her history when from 1756 to 1763 when she successfully fought against all Europe. Every German has made a thorough study of, the wonderful campaigns by which Frederick the Great resisted the attacks of France, Austria and Russia, the most powerful nations of Europe in his day.

Such victories by the weak Prussian state of that period give the present German nation confidence that with their wonderful military strength they can again concentrate to the west and dispose of the enemy in that direction in time to enable them to turn back and overcome the enemy advancing from the east.

KING OF BELGIUM IN THE TRENCHES.

[BY ATLANTIC CABLE AND A. P.]

LONDON, Aug. 29.—According to the Antwerp correspondent of the Daily News, King Albert constantly mingles with his troops and was in the trenches in the fighting around Malines. He was always at the point of the greatest danger, assisting and encouraging the men. He went among them attired as a soldier and his sympathetic conduct had a remarkable effect.

What Everybody Has Been Looking For---Topographical Map of the War Zone.

"Where rivers are dyed a crimson hue."

The Franco-German frontier and the districts on either side where the armies of the Kaiser are pitted against those of the allies, namely, French, English and Belgian. The airhsip stations are also indicated. It will be s[een] that the French have more of these than the Germans. Those of the Germans have been located with special reference to a probable invasion of the British Isles via the all-air route.

TAKING AMERICANS OUT OF AUSTRIA.

THE UNITED STATES ASSISTANT SECRETARY OF WAR IN CHARGE OF RELIEF.

[BY ATLANTIC CABLE AND A. P.]

VIENNA (Via Rome and Paris) Aug. 29, 7:15 p.m.—The American Relief Committee continued its labors today and dealt with 150 applicants for assistance for the most part tourists, physicians and students. Seventy-five Americans left today and a special train has been arranged which will carry 150 additional Americans. This will dispose of most of the Americans in Vienna.

Henry S. Breckenridge, Assistant Secretary of War, who has charge of the relief work in behalf of Americans in Austria-Hungary, in at Budapest and has made arrangements for a special train which will leave Budapest Sunday night for Berlin, carrying away Americans who were stranded in Hungary.

The commssion has been able to render much needed assistance to many persons with checks, drafts and letters of credit, which they have been unable to negotiate at the banks.

The American Ambassador, Frederic C. Penfield, is doing his utmost to obtain a train for 160 British tourists who are still at Carlsbad. Official announcement is made that the ordinary passenger and freight service will be partially restored on all state railways in Austria at any early date.

FLEEING AMERICANS ARRIVE IN LONDON.

[BY ATLANTIC CABLE AND A. P.]

LONDON, Aug. 29, 11:35 p.m.—More Americans fleeing from Germany reached here tonight, coming by way of Flushing, Holland.

The first train carried 300 passengers, while 170 were accommodated on the second, which reached Amsterdam Wednesday.

DISTRIBUTE ARMS TO CIVILIANS.

GERMANS CHARGE AUTHORITIES OF TOWNS INCITE THE PEOPLE TO WAR.

[BY ATLANTIC CABLE AND A. P.]

LONDON, Aug. 29.—(By Marconi Wireless.)—The leaders of the German army protest against the news circulated abroad regarding cruelty practiced on the field says another Berlin official dispatch, which adds:

"The German troops are occasionally obliged to adopt severe measures when provoked by treacherous attacks by the civil population and atrocities committed against their wounded. Responsibility for the rigors of our warfare lies solely with the authorities of the occupied territories who have distributed arms among the civilians and incited them to take part in the war. Whenever the population was not hostile towards our troops harm is not done either to property or persons. The German soldier is neither an incendiary nor a pillager and fights only against a hostile army."

QUICK AID TO AMERICANS.

Gigantic Task Abroad Ably Handled and Millions of Dollars Are Expended by Federal Relief Board.

[BY A. P. NIGHT WIRE.]

WASHINGTON, Aug. 29.—How the American government has handled the gigantic task of providing relief and means of returning home for thousands of its citizens marooned in the European war zones was outlined tonight in a formal statement issued by the Federal relief board. Summing up the situation after nearly three weeks of work, involving the use of millions of dollars, unprecedented activities by diplomatic and consular agents abroad, and the dispatch of two gold-laden cruisers across the Atlantic, the board said, in part:

"The situation is so greatly relieved that Americans anywhere on the continent can, by applying to the nearest embassy or legation, get in touch with people in this country, can get money if they need any, can get transportation and passage home if they want it."

FRENCH OFFICERS FALL IN BATTLE.

[BY A. P. NIGHT WIRE.]

PARIS, Aug. 29.—An official communication says that a general commanding an army has mentioned in the army orders of the day the names of six under-lieutenants who were killed in battle on August 20.

Second Lieutenant Vialla of the Fourth Battalion of Riflemen fell mortally wounded at the moment when at the head of his section he was making a counter bayonet charge. The other five were mentioned for conspicuous gallantry.

ROOM ON AMERICAN TRAIN.

Special Which Left Berlin for Holland Reported Not to Be Fully Occupied; Many Americans Remain.

[BY ATLANTIC CABLE AND A. P.]

BERLIN, Aug. 28, via London, Aug. 29.—The special train for Americans which left today was not fully occupied. The next train will start on August 30.

Commander Ryan and his assistants, Commanders Ford and Martin, and Capts. Fenton, Miller, Crow[...] Enochs, who instituted the [...] reau here, find considerable [...] in persuading Americans to go [...] land.

The military authorities ha[ve au]thorized Henry S. Breckenridge, [As]sistant Secretary of War at [Washing]ton, and some American [...] newspaper correspondents to v[isit Bel]gium.

IN FROM KOENIGSBERG.

A Man From Pennsylvania [...] London the Germans Made [...] for the Russians in That [...]

[BY ATLANTIC CABLE AND A. P.]

LONDON, Aug. 29, 10:1[...] Among the arrivals from the [con]tinent today was H. [...] Johnstown, Pa., who left [...] two weeks ago. He said that [...] war was declared the German[s] visited every house where [...] resided and rounded up a [...] ber of them, including [...] children. The Russians [were taken] to the palace yard, where [...] held for three days and su[ffered] many hardships. They were [forced to] sleep on the bare ground [and had] scantly food.

Var Zone.

Labor.

TTE UNION DEPORTS MINER.

Comes Back to Demand Arrest of Agitators.

of I.W.W. Murderer Protest Execution.

Blame the Plutocracy if Man Is Killed.

[BY A. P. NIGHT WIRE.]

(Mont.) Aug. 29.—Members of the Butte Mine Workers' today deported Edward , a young miner, whom they at the St. Lawrence mine. , a member of the Western of Miners, refused to join organization, or to quit and he was placed under guard miners, taken to the headquarters of the mine workers, and held a prisoner until after the workers had attended the funeral of Felix Alvanay, the miner who at the union's headquarters.

the mine workers returned was put through an examination then President McDonald him deported. O'Brien was to the outskirts of town and commanded to "beat it" and return.

returned in several hours immediately sought County Attorney J. J. McCafferty, who had issued warrant for the arrest of McDonald on the charge of kidnaping. warrant was placed in the hands Driscoll by the court early afternoon, but although the found McDonald, and they with each other, the miners' asking if a warrant was him, the warrant had not served up to a late hour tonight, according to miners there was probability that it would be. are being taken at the mines of the Anaconda Company guard against possible trouble. It is reported that the militia called in.

PROTEST AT EXECUTION.

[BY A. P. NIGHT WIRE.]

YORK, Aug. 29.—Industrial of the World held a meeting in Union Square today the execution of Joseph Hill, of their organization, in City next week, on a charge two men to rob them. resolutions were sent to William Spry declaring Hill had railroaded on flimsy evidence," "Gov. Spry would be considered agent of a reactionary plutocracy personally responsible for the our comrade" should Hill be death.

OLDS CONFIRMED.

Also Approves Nomination of W. Gregory of Texas for General.

[BY A. P. DAY WIRE.]

WASHINGTON, Aug. 29.—The Senate confirmed the nomination Gen. McReynolds to be an associate justice of the Supreme Court. said the vote was "very de- in favor of the confirmation. Senate also confirmed without the nomination of Thomas W. of Texas to be Attorney-General.

L OF LONGWY IS MINIMIZED.

[BY ATLANTIC CABLE AND A. P.]

LONDON, Aug. 29.—The Post's correspondent considers the fall of Longwy as no disgrace to the arms. It was only a fortress second rank, its heavier guns been taken away some years Therefore, he considers it is creditable that it resisted the attack for over three weeks. correspondent says that it is that half the garrison was wounded and that, under circumstances, their resistance twenty-four days was a brilliant arms.

LINA CAVALIERI RED CROSS NURSE.

[BY A. P. NIGHT WIRE.]

CHICAGO, Aug. 29.—Lina Cavalieri, now the wife of Muratore, has followed her husband to the front, clad in the uniform of a Red Cross nurse,, according to information received by the management of the Chicago Grand Opera Coompany.

Heinrich Henzel, the German singer engaged for the Chicago Grand Opera season, who has been singing at Bayreuth, is another who has joined the army. Vanni Marcoux, Ruffo, Banci and Sammarco are also under arms, it was said.

REPORT GERMANS ARE DRIVEN BACK.

[BY ATLANTIC CABLE AND A. P.]

PARIS, Aug. 30, 12:59 a.m.—It is officially stated that the French left, composed of four army corps, drove back on Guise the Tenth German Regiment and guards. The Germans suffered a considerable loss.

KING ALBERT IS UNDER FIRE.

[BY ATLANTIC CABLE AND A. P.]

LONDON, Aug. 30, 12:10 a.m.—A Central News dispatch from Antwerp says that during the latest fighting there King Albert of Belgium himself was under fire for two hours.

WANTS A RECOUNT.

Congressman Kent Is Not at All Satisfied With the Logarithms Established by the Primary Law.

[BY A. P. NIGHT WIRE.]

SAN RAFAEL, Aug. 29.—Partial returns in the First Congressional District from 170 out of 635 precincts leave the situation so confused that Representative William Kent announced today that he will ask a recount.

Many Kent ballots are being thrown out in the course of the official canvass, which began yesterday.

Figures available today left it still in doubt whether Kent had been writen in sufficiently on any of the three major ballots to capture any party nomination. Although he developed much strength, it was distributed among the parties. Kent himself announced before the primaries that he preferred to appear on the November ballot by petition, which he still can do, irrespective of what the final primary result may be. The present showing of the returns follows:

Republican—Ward H. Hart, 5270; William Kent, 2550.

Democratic—O. F. Melton, 2315; Kent, 1533.

"Progressive"—Kent, 1591; Winfield Scott Riley, 1151.

GREAT JOY IN REDDING. THE LIGHTS ON AGAIN.

[BY A. P. DAY WIRE.]

REDDING, Aug. 29.—Power and light were turned on here again at 10 a.m.; the newspapers were able to publish again, and anxiety over the outbreak of a fire was removed by ability to start the electrically driven water pumps. Even should there be delay in starting the pumps, the city has water enough in its reservoir to stand off danger. The burning of a power station yesterday left the city without lights, power and a water supply.

TRAIN BANDIT SENTENCED.

[BY A. P. NIGHT WIRE.]

SAN FRANCISCO, Aug. 29.—James S. Hogue, who held up a train in South San Francisco last winter and attempted suicide after he had exchanged shots with several Southern Pacific detectives on the train, was sentenced today in Superior Court to serve ten years in San Quentin. In his defense Hogue pleaded poverty as the motive of his crime.

"RED" TOM ACQUITTED.

[BY A. P. NIGHT WIRE.]

WINCHESTER (Ky.) Aug. 29.—"Red" Tom Davidson was acquitted today by a jury on a charge of complicity in the killing of Edward C. Callahan, former Sheriff of Breathitt county, Kentucky. In two previous trials the jury failed to agree.

Costly Fire in Tacoma.

[BY A. P. DAY WIRE.]

TACOMA (Wash.) Aug. 19.—The fire which broke out last night in the yard of the St. Paul and Tacoma Lumber Company burned the trestles and tramways between the mill and the long wharf with about 150,000 feet of lumber. The loss will be under $50,000.

Great Clearance Sale of Thermos Bottles

Our Last Special Offer on Thermos This Year—Monday Only

Finding far too many Thermos Bottles in our Warehouse, we are making general reductions on many lines. These Thermos now offered at Special Prices represent the popular sellers of this famous line.

To the autoist, the hiker, the camper and traveler, to the mother of small children, the hostess and housekeeper, is presented a golden opportunity to purchase Thermos Bottles Monday at unheard-of reductions.

All Thermos Bottles are made on the same principle—all will keep liquids hot or cold for long periods. The different finishes are responsible for price variations.

Those who realize the indispensable convenience of a Thermos need not be urged to buy at these prices. Complete assortment in each of the five Owl stores.

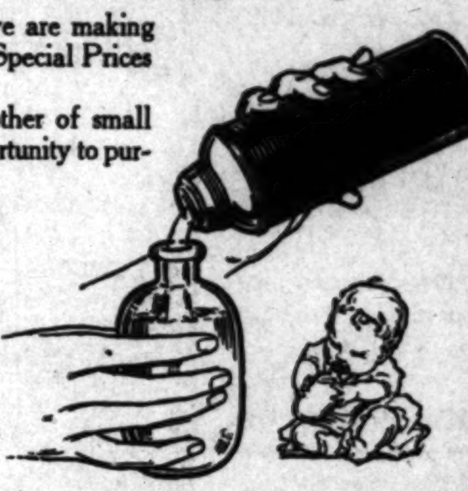

\$1.25 Green Thermos, ½ pt. 98c
\$1.25 Green Thermos, pint, 98c
\$2.25 Green Thermos, qt., \$1.79
\$3.50 Thermos Carafe \$2.49
\$2.50 Thermos Lunch Kit \$1.89
\$2.00 Japaned Thermos \$1.24

$3.50 Thermos Carafe $2.49

The Thermos Carafe is a table ornament and household convenience. Beautifully finished in nickle. A Faithful servant in the home, day or night. Keeps hot 30 hours and cold 80 hours. Quart size.

Green Covered Thermos

One of the latest and most popular models. Enameled case, dark green pebbled finished, with the shoulder, cup and bottom in triple nickel. Filler supported at every point of contact.

$1.25 Half Pint Size........ 98c
$1.25 Pint Size............ 98c
$2.25 Quart Size...........$1.79

$2 Japan'd Thermos $1.24

Ideal for home use. Keeps milk for Baby just right. Bottle fully protected by shock absorber. Keeps hot 12 hours and cold 36 hours. Drinking cup fastened on top.

$2.50 Thermos Lunch Kit $1.79

This lunch set is made of dark green Thermaline, with patent clasp and leather strap handle. Case equipped with hinged cover metal lunch box and half pint size green covered Thermos. Thermos holds coffee, milk, etc., hot or cold.

Satisfaction In Every Transaction

Free Powder Puff Monday
A dainty soft lambs wool powder puff with your purchase of Exceda Complexion Powder Monday. Exceda Complexion Powder is made by a leading perfumer of France. Its smooth, cooling effect on the complexion will please you greatly. The price 75c.

Sleepmeter Alarm Clocks
The biggest dollar's value you can purchase in alarm clocks. Made by Westclox, manufacturers of the famous Big Ben. And just as efficient in every way. Clear face dial—guaranteed works—back bell alarm.
A handsome clock—an excellent timekeeper—a dependable alarm. $1.00.

Styptic Pencil Free
with Rexall Shaving Soap Monday at 20c. Rexall Shaving Cream comes—"As you like it"—in cream, powder or stick. It softens the beard without irritation and creates an instant lather. Try it once.

Kodaks
With every new season, there are wonders untold for the Kodaker. Nature is eager to appear in pleasing garb for those who appreciate her.
The trunk, the garret or cellar is no place for your kodak with the wane of summer. The more skillful you are in judging good prints, the more you will appreciate Owl work. Moderate charge for developing and printing.

Drinking Cups
How many times have you wished for a drink.
And came to a drinking fountain.
Picked up the soiled, rusty drinking cup
And gone without a drink.
Travelers, autoists, hikers, campers, trampers and just city folks, too, should carry a collapsible drinking cup.
A 25c nickle collapsible cup. Special Monday, 17c.

Tourist Cases
The case is rubber lined and moisture proof. Finished in linen of many varied and pleasing designs. With nine different pockets and compartments. Holds all the little traveling companions such as tooth paste, talcum, comb and brush, manicure needs, etc. Special Monday, 50c size, 37c.

Dressing Comb Special
French Ivory Comb regularly sold at $1.00, specially priced Monday at 73c.
For the season of 1914 French Ivory promises to be in greater vogue than ever before.
The comb is excellently made, has regular, polished teeth and strong back.
The ivory is heavier than usual and has a pretty grain, well defined.

Thermometer Special
And—a special—Clinic Thermometer—tested thoroughly:—one minute register; in hard rubber case.
Mother should know baby's state of well being every day. Taking Baby's temperature with a reliable thermometer is the best means. The $1.00 Thermometer Monday at 79c.

Not Just a Hair Brush
But a brush with unbleached bristles that have body, strength and force to them.
With a back finished in a beautiful polished rose wood.
With a conveniently shaped handle.
And a brush withal which is bound to give not service, but satisfactory service.
Such a brush is the Todco, $1.00.

Small Matting Handigrips
Shipped to our supply house by mistake.
But just in time for the opening of school.
Ideal for the kiddies' lunches.
Strongly made of close-woven matting riveted to metal frame; leather bound on edges; with stout strap handle and two secure "Corbin" catches.
Neat, practical, durable and roomy.
A special, 49c.

A Golden Stationery Value
Golden Poppy Linen is truely a golden value at 25c.
Pound paper of superior quality with a soft tone, linen finish. Package contains 96 sheets.
And yet the price is only 25c.
Envelopes to match 10c.

Excels in Quality
No soap made excels in quality the favorite of Owl customers—Exceda Toilet Soap.
Made exclusively for The Owl by a leading French perfumer. Exceda has a gentle, pleasing fragrance which leaves the skin refreshed and pure.
25c per cake is the price.

Hospital Cotton Special
One pound of sterlized, absorbent cotton—Monday special at 19c. This cotton is equal in quality to cotton sold at 35c and 50c per pound.
Selected long fiber, perfectly sterlized and protected from contamination by a dust proof wrapper. Comes to you in a pure state ready for the most particular uses.

Don't Make Shaving—
A torture as well as an inconvenience. Shaving, at the best, is burdensome, but many men torture their skin and call it shaving.
Look to your razor blade—a hair edge is needed for a clean, comfortable shave. Your razor should be carefully stropped before and after shaving. Much depends on the strop you use.
The Keen Edge suits most shavers—it should suit you—98c.

Nail File Special
Handy vest pocket or hand bag size.
Hand polished, flexible steel files, finished in nickel.
Filing surface die cut.
Nickel cleaning point and handle.
It's a 25c seller, regularly. Monday the special price is 19c.

Packard Syringe at 98c
The Packard is a seamless moulded bag, funnel shaped and with a wide mouthed opening.
More compact and better made than most bags sold at $1.50.
The regular price of the Packard is $1.19.
Guaranteed for one year, fully equipped with pipes, shut-off and regulation length tubing.

The Owl Drug Co.

"Satisfaction in Every Transaction"

TRADE MARK

3rd and Spring St. *5th and Spring St.* — *625 Broadway* — *5th and Broadway* *7th and Hill St.*

Epidemic.

NSTANT HUNT FOR SPIES IS OBSESSION OF BERLIN.

[BY ATLANTIC CABLE AND A. P.]

ROTTERDAM, Aug. 29.—(Via London, Aug. 30, 2 a.m. Sunday)— hunting of spies is the worst the war in Berlin," declared correspondent of a local newspaper his return to this city. He

is completely obsessed by . Even before the war one constantly of spies and it was day when the imperial high Leipzig did not sentence one

farm laborers who are so in Germany are constantly of being spies. When the there were many stories Russians attempting to blow bridges, telegraph offices government buildings.

"There was no doubt much justification existed in many cases for suspicions that they were spies. For instance, a boy walking along Unter den Linden saw what appeared to be a German officer. The boy noticed something irregular about his uniform and suspected he was a spy.

"The lad asked the man a question regarding the direction of a certain building. The man replied with a foreign accent. This confirmed the boy's suspicions, whereupon he asked a policeman to arrest the suspect. Upon investigation the man proved to be the notorious Russian Hegy, and he was promptly shot.

"Needless to say, the press made much of the young hero. After that hundreds of German reserve officers whose uniforms were not always up to the latest mode had a chance to explain to the authorities that they were not spies."

Berlin.

VANCE TO THE MEUSE LED BY CROWN PRINCE.

[BY ATLANTIC CABLE AND A. P.]

, Aug. 29, 8:55 p.m.—An Berlin dispatch by Marconi says:

army led by Crown Prince William is advancing toward the Meuse.

troops under the Crown of Bavaria were attacked from and the south, but the enemy off.

marines, returning from have joined the Austrian against Servia and stormed in the first line a mountain 1000 meters high on the banks of the Drina.

"Cologne and the Rhine province have each contributed 1000 marks toward a fund for the relief of refugees from East Prussia.

"The American Assistant Secretary of War, Henry S. Breckenridge, who is charged with a special mission to Europe in connection with repatriation of stranded Americans, has expressed his gratitude for the support he has received in German and Austrian official circles."

Campaign.

SUFFRAGISTS BLACKLIST OPPONENTS IN CONGRESS.

Nine United States Senators and as Many Congressmen Who Have Fought Proposed Amendment Are Singled Out for Defeat, if Influence of the Women Voters Can Accomplish It.

[BY A. P. NIGHT WIRE.]

CHICAGO, Aug. 29.—Nine United States Senators and nine Congressmen whose opposition to woman suffrage is so powerful as to constitute the "greatest obstacle to Federal legislation that the women have to face," are named in the statement issued today by the National Woman Suffrage Association.

The statement, which was written by Dr. Anna Howard Shaw, president of the association, and Mrs. Medill McCormick, chairman of the Congressional Committee, appeals to all suffrage associations to concentrate their influence to defeat these men for re-election.

The nine Senators whose defeat the women urge are:

Brandegee of Connecticut, Clarke of Arkansas, Dillingham of Vermont, Fletcher of Florida, Gore of Oklahoma, Root of New York, Shively of Indiana, Smith of Maryland and Lodge of Massachusetts.

The members of the House of Representatives named are: Underwood of Alabama, Mann of Illinois, Fitzgerald of New York, Page of North Carolina, Calloway of Texas, Garner of Texas, Garrett of Tennessee, Hay of Virginia and Sisson of Mississippi.

"This is believed to be the first time in the history of the woman suffrage movement that women have resorted to a black list of those opposed to them," reads the announcement. "The Congressional Committee has spent a year in lobbying for the passage of national legislation which would bring woman suffrage throughout the United States. We have polled both houses of Congress repeatedly and we know how every member stands. We have gone further than that in the lower house, where it was possible to obtain in addition, actual records of members on humanitarian measures in which women of the country are interested. All of this data will be placed at the disposal of women in the various States who are at liberty to use it as they see fit. The women of every Congressional district will be supplied with the record of how their Congressmen voted on the question of an open caucus, on the various bills establishing and strengthening the children's bureau, and on the bill to wipe out 'phossey jaw' from the manufacture of matches.

"In the meantime we feel it is incumbent on us to name the nine members of the Senate and the nine members of the lower house whose opposition to woman suffrage is so powerful, persistent and adroit as to constitute the greatest obstacle to Federal legislation which the women have to face.

"We regard the nine Senators named as the bulwark of the opposition. All of them retire in 1915 except Senator Lodge, whose term expires in 1917. The latter is so determined in his opposition that we commend his case to the women of Massachusetts who have two years in which to organize against him.

"In the lower house we have had to contend not only with the powerful resistance of Representative Underwood and his lieutenant, Fitzgerald of New York, but we have had to contend with the adroit opposition of the minority leader, James R. Mann of Illinois. The latter, in his appeal to the women voters of the Second District, had made it plain he intends to capitalize his reputation as author of the white slave act. We believe the women will be much more interested in a bulletin we shall issue soon dealing candidly with Mr. Mann's record on this and other special legislation."

Besides the signature of Dr. Shaw and Mrs. McCormick, the statement is signed by Mrs. Antoinette Funk and Mrs. Sherman M. Booth of Chicago, Mrs. Helen Gardener of Washington, Mrs. Mary C. Bradford of Denver, Mrs. Desha Breckenridge of Lexington, Ky.; Mrs. John Tucker of San Francisco and Mrs. Edward Drier of Brooklyn.

BANK TELLER CONFESSES.

Officers of United States National of Denver Declare Big Defalcation Is Admitted.

[BY A. P. NIGHT WIRE.]

DENVER (Colo.) Aug. 29.—Officers of the United States National Bank of Denver stated today that George L. Weaver, a receiving teller under arrest, had confessed a defalcation of $13,643 of the bank's funds. The loss to the bank has been made good by Weaver's bondsmen. Weaver has been admitted to bail by the United States Commissioner.

Safety First

If you like savings bank security and more than 10 per cent. on your money, this will interest you.

Some time ago I contracted on a very favorable basis for a hundred thousand dollar interest in a successful financial institution managed by prominent local bankers.

Unforeseen conditions make it impossible for me to personally complete my contract and I am compelled to permit a few parties with $5000 or more to join me.

Conservative investors desiring substantial returns without risk of principal write me at once for interview. Address P. O. Box 1098, Los Angeles.

The Times Free Information Bureau

619 South Spring Street

ADVERTISING COPY AND SUBSCRIPTIONS RECEIVED.

THE TIMES FREE INFORMATION AND RESORT BUREAU is for the accommodation and benefit of persons seeking interesting routes of travel, desirable hotels and rest, recreation and recuperation at the seashore or in the mountains.

Particulars are furnished by competent attendants and by correspondence to the general public regarding rates and attractions of railroad and steamship lines, hotels and pleasure and health resorts. Photographs, descriptive circulars and transportation literature are kept on hand for inspection and distribution. Times readers can obtain here in a few minutes without the delay incident to writing for it, all the information necessary for a safe and enjoyable journey or vacation. This service is absolutely free. Literature also may be obtained at the New Times Building, Broadway at First street.

PERSONS CONTEMPLATING VISITING LOS ANGELES, ARE PRIVILEGED TO HAVE THEIR MAIL ADDRESSED TO THE BUREAU.

Resorts

RADIUM SULPHUR SPRINGS— Melrose Ave. and Gower St., Los Angeles.
Take Baths in Liquid Sunshine
NATURAL MINERAL WATER. IT SPARKLES AND FOAMS LIKE CHAMPAGNE. Drink the most radio-active natural curative mineral water. It purifies blood, keeps you young, revivifies, rejuvenates your whole body. HOT BATHS cure Rheumatism, Colds, Poor Circulation, Sciatica, Diabetes, Stomach, Liver, Kidneys, Bladder, Blood, Bright's, Nervous and Female Troubles. Makes skin velvety, stops hair falling out. Physician in charge. Send for Booklet. Water delivered. West Sixth Street line, Melrose avenue cars, Fifth and Broadway, direct to springs. Telephone 59401.

ENJOY THE SUNSHINE IN THE MOUNTAINS AT
Wheeler Hot Mineral Springs
Beautiful one-hundred-mile auto road from Los Angeles. Rates and information at Peck-Judah Company, 622 Spring St. Phone or write Manager, Wheeler Springs, Ventura County, Cal.

Mt. Wilson Hotel and Strain's Camp, Elevation 6000 Feet
Hotel European plan. Housekeeping and Sleeping Tents for campers. Grocery Store, Delicatessen and Dining-Room. Variety of amusements for rest seekers, beautiful scenery and snow-capped mountains in the distance. Daily auto-stage from 172 E. Colorado St., Pasadena, and Mt. Wilson trail from Sierra Madre. For information: 172 E. Colorado St.; Phone Colorado 258. Peck-Judah, 622 S. Spring St.; Home Phone F5478. Times Information Bureau, 617 S. Spring St.; Main 8200. Security Savings Bank, 5th and Spring Sts.
W. R. CORY, Manager.

Modjeska's Home Will Be Open the Year Round
For 25 years home of the famous Shakespearean artist. More than $75,000 spent in improvements. 1300 acres in grounds. Hotel and housekeeping cottages, mountain water, electric lights. Stage from Orange, 10 a.m. daily. By auto, go via Santa Ana and Tustin. Times Information Bureau or Townsend-Vande Water Co., Long Beach.

GLEN IVY HOTEL AND HOT SPRINGS RESORT
One-half way between Corona and Elsinore on shortest inland auto route Los Angeles to San Diego. Elevation 2000 feet. Beautiful, cool, shady canyon. Trout streams. Warm sulphur plunge. Cottages and tents. Good home cooking. Chicken dinners our specialty. Call Times Information Bureau or Auto Club. Phone Sunset "Glen Ivy" via Corona.
FRANK S. JOHNSON.

Hotel Virginia LONG BEACH
—where your summer vacation will be most enjoyed. ABSOLUTELY FIREPROOF. American plan. Cuisine unexcelled. Dinner dance Saturday 7 p.m.

"OAK GROVE REST"
Rates are most reasonable—ranging from $12.00 to $25.00 per week, including room, board and professional care. No tubercular cases. Phone Garvanza 390. CARRIE M. RICH, R. N., 1401 Oak Grove Avenue, Los Angeles, Cal.

Cathedral Park ON FALLEN LEAF LAKE.
Homelike resort, best fishing, boating, mountain climbing, dancing, camping, hunting. Cottages and tents. Excellent table. Auto road from Tallac. Special rates during June, September. Address Carl Fluegge, Prop., Tallac Postoffice, Lake Tahoe, Cal.

Sturtevant's Camp
Altitude 4000 feet. Furnished tents for campers; dining-room, general store, cooked foods of all kinds in store. Stage meets cars leaving city at 7:05 and 8:05 a.m. Write or phone J. M. BEARD, Sierra Madre. Phone 206—4 bells.

SANTA CATALINA ISLAND
Wilmington Transportation Company's steamers make daily trip. NEW TIME CARD IN EFFECT AUGUST 31st, 1914. For all information, folders, etc., apply BANNING COMPANY, Agents, 104 Pacific Electric Bldg. Phones: Home 10864, Sunset Main 36.

Mountain Spring Ranch
A quiet place, on point of San Dimas Canyon; summer or winter. Bungalows with every comfort. Good Ranch Table. Running stream. Fine auto road through lemon and orange groves. 35 miles Los Angeles. Santa Fe R.R. and Pacific Electric. Address Mountain Spring Ranch, Box 84, Lordsburg, Cal. Both 'phones 665.

ALTADENA SANITARIUM
For the treatment of Nervous and Chronic Diseases. Apply Medical Superintendent, 410 Lissner Building. Hours 1 to 3 p.m., Sundays 10 to 12.

Forest Home
A vacation worth while at a Real Mountain Resort. Excellent accommodations, hotel or housekeeping. Times or Peck-Judah Information Bureaus.

—5000 feet
YE ALPINE TAVERN, MT. LOWE. Hotel and cottages. Rooms $1. Meals a la carte, 25 cents up. No consumptives. Reservations at Pacific Electric Information Bureau, Sixth and Main Sts. Home 60291, Main 8800.

Seven Oaks
The new Filaree Flat road is now open to automobiles. Easy grade. Address Manager Seven Oaks, Redlands.

Steamships

S. S. BEAVER, Monday, August 31st
FOR
SAN FRANCISCO, ASTORIA, PORTLAND
WITHOUT CHANGE
First Class $8.35 SAN FRANCISCO Including Berth and Meals First Class $7.35
THE SAN FRANCISCO AND PORTLAND S. S. COMPANY — BIG 3 BEAR BEAVER ROSE CITY
C. G. KRUEGER, Dist. Pass. Agt., 517 S. Spring St. Phones: Home A5761—Main 1984.

AUGUST VACATION RATES
Round Trip—First Class—Including Berth and Meals.
$2 San Diego—$44 Seattle and Tacoma.
$14 San Francisco—$34 Round the Sound 12-Day Trip.
Every Monday and Thursday to San Francisco and Seattle.
Every Sunday and Wednesday to San Diego.
PACIFIC COAST STEAMSHIP CO.
624 SOUTH SPRING STREET

Superb Routes of Travel

HONOLULU and the VOLCANO
SPECIAL INCLUSIVE VACATION TRIP
17 DAYS $150
Splendid S. S. SIERRA, leaving San Francisco Tuesday, September 15, and returning October 2. (If desired, steamer ticket limit 4 months.) Don't miss this opportunity to see the World Wonder—Volcano Kilauea—most active volcano on earth. BOOK NOW.
OCEANIC S. S. COMPANY,
A. M. Culver, Agent, 334 South Spring St.

JOINT STEAMSHIP AGENCY—ALL LINES
$110 Honolulu—AND RETURN. FIRST CLASS THROUGHOUT. LARGEST AND FINEST STEAMERS.
SAN FRANCISCO, SEATTLE, EUROPE, NEW ZEALAND, AUSTRALIA, SOUTH AMERICA, AROUND THE WORLD.
We are agents for all steamship lines.
HUGH B. RICE CO. with D. F. ROBERTSON. CALIFORNIA SAVINGS BANK, Spring and Fourth Streets.

THE ENGSTRUM APARTMENTS
623 WEST FIFTH ST. FIVE MINUTES FROM BROADWAY.
LOS ANGELES' FASHIONABLE DOWNTOWN APARTMENT HOTEL.

Grand Opera IN COSTUME NOW BEING SUNG BY NOTED STARS AT **Cafe Bristol**

Paris.

ANXIOUS DAY FOR PARISIANS.

But Populace Is Told the French Army Is Intact.

Many Wounded Received at Provincial Towns.

Germans Are Said to Have Suffered Heavily.

[BY ATLANTIC CABLE AND A. P.]

PARIS, Aug. 29.—This has been a long and anxious day in Paris. When the War Office has nothing to issue, the pessimists show themselves and everybody asks what is going on in the North.

As far as can be learned, the French troops appear to be intact, except for those losses which were inevitable in a week's heavy fighting over a vast front.

If the British and French retire on the western flank, it is explained that they do so in order to choose their ground for fiercer resistance. Every new day has seen reinforcements moving up to aid the French troops engaged on the Belgian frontier.

The French operating along the interior lines are able to shift an army corps from one part of the front to another swiftly and it is said that the allies probably are in stronger positions today than last Sunday.

The Germans, apparently owing to the increasing pressure of Russia, seem to be throwing themselves against entrenched positions, and are suffering very severely. They are gaining ground and seemingly are hopeful of being able to break through before Berlin is invested.

French wounded are arriving at the provincial towns. The Temps' Versailles correspondent reports that wounded are passing through there today.

GERMAN OFFICER'S DEATH.

Among the prisoners who have just died in a hospital at Troyes, department of Aube, says the Petite Troyes, was a lieutenant of the One Hundred and Thirty-fifth Germany Infantry whose company has sustained severe losses at the hands of French troops and had been ordered to surrender.

When the French soldiers approached to disarm the Germans the latter separated to let through their ranks a machine gun, which had been hidden behind and which poured a murderous fire into the advancing Frenchmen.

Exasperated by this treachery, says the paper, the French troops charged furiously with fixed bayonets and exterminated the German soldiers, with the exception of this lieutenant, who survivew for a few days with his jaw fractured and his tongue cut off.

SEND REFUGEES TO SOUTH FRANCE.

[BY ATLANTIC CABLE AND A. P.]

PARIS, Aug. 29, 1:10 p.m.—Many more French and Belgian refugees arrived here today and were immediately forwarded to the Central and Southern Departments of France. They will be employed there in factories or in harvesting the crops.

NEW MORATORIUM IN PARIS.

Arrangement Is Made to Enable Depositors to Draw Ten Per Cent. of Their Cash From the Banks.

[BY ATLANTIC CABLE AND A. P.]

PARIS, Aug. 29, 9:50 p.m.—At a meeting of the Council of Ministers this evening the decree for a new moratorium was signed whereby bank depositors may draw 10 per cent. of the balances credited to them for the payment of salaries or for the purchase of raw materials. The purpose of increasing the percentage of money that may be drawn out is to encourage the resumption of commerce and industry.

Defense.

GERMANS RESENT CRUELTY TALES.

DECLARE TOWNSPEOPLE CAUSED BURNING OF LOUVAIN.

Envoy Insists Soldiers Are Not Incendiaries or Pillagers and Only Act Against Civilians When They Show Open Hostility to the Invading Army.

[BY A. P. NIGHT WIRE.]

NEW YORK, Aug. 29.—Count von Bernstorff, the German Ambassador to the United States, who returned here from Washington last night, issued the following statement today in reference to the alleged atrocities of the German army:

"The campaign of our enemies charging the German army with cruelty is absolutely shameful. The traditions of the Germany army are above all attacks in this respect. Nobody can regret more than I if women and children have been killed during the fighting. This is, however, unavoidable if the civilian population of a country joins in the fighting as is the case in Belgium, where German soldiers have been shot in the back, where German wounded have been mutilated and doctors and nurses shot at.

"It is absolutely unjustifiable to suppose that Zeppelin bombs were thrown against anything else but fortifications. Women and children should not remain in besieged fortresses. Not the slightest harm was done to anybody in the open city of Brussels, while on the first day of the war French aeroplanes bombarded the open city of Nuremburg.

"It is inconceivable that any of the powers who have joined the coalition formed solely for the purpose of attacking us should desire to give us lessons on methods of European warfare after having called oriental races into the struggle and after having sent colored African and Indian troops to France to fight their battles for them."

Count von Bernstorff said he had received no confirmation from his government of the destruction of German cruisers in the North Sea by the British fleet, but assumed the newspapers' accounts were true.

"I do not account it in any sense a great naval battle," he said. "It seems that the entire British fleet attacked and sank a few German ships doing outpost duty."

Count von Bernstorff alluded tonight to the official protest regarding wireless censorship made to Washington by his Embassy, which is now under consideration. He said he hoped for a satisfactory decision.

"I rely on the absolute neutrality of the American government," he said. "It is more a legal than a political question, however. The chief sufferer in this regard is not myself, but the American people who have private affairs in Germany. Every day I have letters from Americans who want to get in touch with their interests in Germany and there are many people in Germany who want to get in touch here. Many American merchants have been greatly affected by the cutting of the cables."

MANY SINGERS AT THE FRONT.

GRAND OPERA IN CHICAGO IS ABANDONED BECAUSE OF THE WAR.

[BY A. P. NIGHT WIRE.]

CHICAGO, Aug. 29.—So many singers are endangering their lives and voices in the European conflict that the directors of the Chicago Grand Opera Company, after a despairing two days' meeting, announced today that there would be no performances the coming season. Bernard Ulrich, manager of the company, cabled the singers, notifying them their contracts had been cancelled.

"All of the principals are abroad," said Mr. Ulrich. "Among those who have enlisted in the French army are M. Muratore, tenor; M. Crabbe and M. Huberdeau, basso. The men engaged for the chorus are mobilized with the Italian army. The women of the company have asserted that because of their connections abroad they could not sing with war raging in Europe."

San Francisco Hotels

HOTEL STEWART
San Francisco
Geary St., above Union Square.
European Plan, $1.50 a day up.
American Plan, $3.50 a day up.
New steel and concrete structure. Third addition of one hundred rooms just completed. The Stewart now has 350 rooms, 250 connecting with bathrooms. Every comfort and convenience. A high-class hotel at very moderate rates. In the center of theater and retail district. On car lines transferring to all parts of city. Electric Omnibus meets all trains and steamers.
Full particulars from our Special Representative.
D. F. ROBERTSON, Steamship Dept. Calif. Savings Bank, Spring and Fourth Streets, Los Angeles.

IN HEART OF CITY
HOTEL SAVOY
SEATTLE
"Twelve Stories of Solid Comfort"
EUROPEAN PLAN—$1 per day up

THE Yale SAILS FOR San Francisco TO-DAY
For Folders, Tickets, etc., apply
PACIFIC NAVIGATION CO.
611 South Spring Street, Los Angeles

American-Hawaiian S. S. Co.
"The Panama Canal Line"
Regular Freight Service
Westbound from New York. 13 Days to Los Angeles.
S.S. "VIRGINIAN," August 25th.
S.S. "COLUMBIAN," Sept. 2nd.
S.S. "NEVADAN," Sept. 11th.
S.S. "WASHINGTONIAN," Sept. 21st.
801 California Building, Los Angeles
Main 8441 Home 60675

Los Angeles Hotels and Apartments

3907 OCEAN VIEW AVE. NEAR ALVARADO ST.

Open September 1st
THE MOUNT CLARE APARTMENTS
Overlooking City, Mountains & Sea
EXCEPTIONALLY LARGE ROOMS. ELEGANTLY FURNISHED.
Rates $35 to $90

Sixty-third Congress.

WAR RISK BILL PASSES HOUSE.

Will Now Be Sent to Wilson for His Signature.

Federal Insurance Provided for Merchant Marine.

Protection Is Supplementary to Private Concerns.

[BY A. P. NIGHT WIRE.]

WASHINGTON, Aug. 29.—The administration bill to create a Federal bureau of war risk marine insurance with a $5,000,000 fund to meet possible losses to American shipping was passed late today in the House by a vote of 220 to 58. Already passed by the Senate, it now goes to President Wilson.

The House made two amendments to the measure as it passed the Senate. One limits the operation of the government war risk insurance bureau to two years, the President having power to suspend it at any time within that period.

The other reduced the salary of the chief of the bureau from $6000 a year to $5000.

The Senate is expected to concur in these amendments and the bill probably wil be ready for the President's signature when he returns to Washington next week from Cornish, N. H.

The bill establishes before the first time in American history a Federal marine insurance though it is restricted to risks of war and especially applicable to the European emergency. It insures American vessels, their freight and passenger moneys and cargoes "whenever it shall appeal to the Secretary of the Treasury that American vessels, shippers or importers in American vessels are unable in any trade to secure adequate war risk insurance on reasonable terms."

It is intended as supplementary to war risk insurance furnished by private concerns, who claim they have not enough capital to give complete war risks insurance. The President is authorized to end Federal insurance and abolish the bureau whenever he finds the machinery has ceased.

Representative Mann, minority leader, took exception during the debate to the charge made by Representative Underwood yesterday that the Republicans were un-American in their opposition to the bill. He declared the majority leader had resorted to "nonsense and silliness" in making the statement. Mr. Underwood reiterated the statement, asserting that Representative Mann's argument against the bill was "mere clap-trap."

The Republicans offered numerous amendments, which the Democrats voted down.

DEPLORES THE LOSS OF BELGIAN CITY.

[BY ATLANTIC CABLE AND A. P.]

LONDON, Aug. 29.—The official information bureau in a statement regarding the destruction of the Belgian town of Louvain by the Germans and the German announcement that the inhabitants had fired on their troops says:

"The assumption of the German commander was, under the circumstances, so wide of probability that the conclusion can only be supposed that, in order to conceal the facts, the first idea which occurred to him was seized upon as an excuse for an act without parallel in the history of civilized people.

"Louvain has been utterly destroyed by one of the Emperor's commanders in a moment of passion to cover the blunder of his own men.

"In destroying the ancient town of Louvain the German troops committed a crime for which there can be no atonement, and humanity suffered a loss which never can be repaired."

FEDERALS KILL CAPTAIN.

Commander of Vessel from San Diego Fails to Halt When Ordered and Is Shot.

[BY DIRECT WIRE—EXCLUSIVE DISPATCH.]

SAN DIEGO, Aug. 29.—An endeavor to sail the steamer Benito Juarez, one of the passenger boats of the Compania Naviera del Pacifico Line plying between San Diego and Mexican ports, against the orders of the new government cost Capt. Felipe San Martin his life a few days ago.

Full details are not to be gathered at this time, but it is known that he was shot while on the bridge of his ship. While the peace arrangements are being completed with the Carranza force Salino Cruz is the rendezvous for over 1000 Federal troops.

Capt. San Martin leaves a widow and three children and lived in San Diego. He was also very well known in Los Angeles. During all the fighting of the past he was always known to be neutral. Francisco de Barron, the Mexican Consul at San Diego, when interviewed was very reticent, but stated that he had some information of the affair, but it being so vague he did not care to make any statement until such time as it was more fully detailed.

OFFICIAL STATEMENT.

The following statement is issued by the office of the Compania Naviera del Pacifico:

"Rumors have been prevalent during the past few days that Capt. San Martin had been the victim of Federal bullets. Confirmation of this rumor could not be substantiated, however, until this noon when a telegram was received stating that the captain upon leaving Salina Cruz failed to halt upon the command of the Federals and was fired upon and killed. We have ordered the body brought to San Diego, where his family has resided the past three years.

"Capt. San Martin was well known in San Diego and Los Angeles, having been captain of the Victoria three years and later of the Benito Juarez, ships of this company plying between here and Mazatlan. He was known as an able navigator in all the Mexican ports."

It is believed that Juan A. Mateos will represent the Carranza government as Consul succeeding Francisco de Barron. Tuesday, the first, is the date now being considered. Consul de Barron as yet has received no definite word of the change although Juan A. Mateos is here.

CHRONOLOGY OF WAR TO DATE.

June 28—Archduke Francis Ferdinand assassinated.

July 28—War between Servia and Austria.

July 29—Belgrade bombardment begun; Russia suspends relations with Austria.

July 31—New York Exchange closed.

August 1—Germany declares war on Russia.

August 2—Germans fire on French posts; Russia invades Germany at Schwinden.

August 3—Germany issues ultimatum to Belgium; diplomatic relations of France and Germany broken off.

August 4—England declares war on Germany; President Wilson issues neutrality proclamation; Germans begin attack on Liege.

August 5—President Wilson offers mediation services.

August 6—England appropriates half-billion war fund; Amphion, British cruiser, sunk; Austria-Hungary declares war on Russia.

August 7—Italy refuses appeal of Germany.

August 8—Berlin celebrates capture of Liege.

August 9—French capture Muelhausen. Junction of British, French and Belgian troops in Belgium.

August 10—Diplomatic relations between France and Austria suspended.

August 13—England declares war on Austria-Hungary; declaration of war by France against Austria.

August 14—Russians advance into Prussia and Austria.

August 15—Japan announces intention to stand by Anglo-Japanese treaty. Purchase of German cruisers by Turkey arouses Greece.

August 16—Japan demands that Germany evacuate Kiao-Chow.

August 17—Austrian squadrons in a naval battle in the Adriatic. Ministers and diplomats leave Brussels for Antwerp. The Kaiser acknowledges President Wilson's peace offer.

August 18—Sweden mobilizes. The Kaiser and his three sons arrive at Mayence.

August 19—Forts of Liege destroyed by Germans.

August 20—"Great battle" is in progress; Germans occupy Brussels. French recapture Muelhausen.

August 21—United States declares her policy in regard to Japan's ultimatum to Germany.

August 22—Italy decides on general mobilization. Namur is partially invested by the Germans. Servians defeat Austrians in battle near Losnitza.

August 23—Japan declares war on Germany.

August 24—Germans capture Namur; French withdraw troops from portions of Alsace and Lorraine.

August 25—Muelhausen evacuated by the French.

August 26—Austria declares war on Japan; Germans on Russian border retire to River Oder.

August 27—Longwy surrenders to Germans; Lille, Valenciennes and Roubaix are occupied by German forces; Kaiser Wilhelm der Grosse sunk by British. Austrians rout Russians in Russian Poland.

August 28—British sink four German ships in Heligoland Bight; Louvain burned by Germans.

GOOD RULE FOR THIS CITY.

In Paris the Police Permit But One Issue a Day of Newspapers Forever Screaming Fakes of the War.

[BY ATLANTIC CABLE AND A. P.]

PARIS, Aug. 29.—The newspapers are forbidden to publish more than one addition in every twenty-four hours. Failure to observe the order, which was issued by Celestin Hennion, Prefect of Police, and approved by Gen. Gallieni, Military Governor of Paris, will result in the suspension of a newspaper in case of a second attempt.

CZAR TO SCOTS GREYS.

Emperor of Russia Sends Telegram of Congratulation to Regiment of Which He Is Colonel.

[BY ATLANTIC CABLE AND A. P.]

LONDON, Aug. 29.—The official press bureau has issued the following notice:

His Majesty, the Emperor of Russia, who is colonel-in-chief of the Scots Greys, has sent the following gracious message to his regiment:

"'I am happy to think that my gallant regiment, the Royal Scots Greys, is fighting with Russia against the common enemy. Convinced that they will uphold the gracious traditions of the past, I send them my warm greetings and wish them victory in the battle.'"

FEAR OF RUSSIAN INVASION.

People of Transig, Germany, Said to Be in Panic Over Reports of Approaching Host.

[BY ATLANTIC CABLE AND A. P.]

LONDON, Aug. 29.—A Copenhagen dispatch to the Exchange Telegraph Company says the German steamer Derkid has arrived there from Transig, Germany. The captain told of a terrible panic there owing to the fear of the Russian invasion. He said the inhabitants were in a desperate condition and that tnere had been fierce rioting. Foreigners and their possessions, he said, were ruthlessly misused.

Relief.

AMERICAN FUND IS EXHAUSTED.

But a Few Refugees Leave Geneva for Paris.

John C. Spooner and Others on Their Way Home.

French Hotels Have Lowered the Price of Rooms.

[BY ATLANTIC CABLE AND A. P.]

LONDON, Aug. 29.—The American Money Exchange Committee, headed by Maj. Daniel W. Ketcham, has exhausted the funds at its disposal and is today awaiting authority from Washington to make further payments on accounts of the money deposited in Washington for Americans in Europe. Walter H. Page, the American Ambassador, arranged that this committee should pay $100,000, but this sum is now exhausted.

It is understood here that there is in Washington not less than $[illegible] deposited there by friends of Americans traveling in England and on the continent, with the idea that it be remitted abroad and handed to the persons they designated.

This money was not brought over on the cruiser Tennessee, which carried only money for charitable [illegible]. The committee desired authority temporarily to use the funds sent over for charitable distribution in order to relieve travelers who have deposits in Washington, but only pending the arrival of the funds now on deposit in the American capital.

JOHN C. SPOONER SAILS.

Among the Americans sailing for home today were former United States Senator John C. Spooner of Wisconsin [...]

SKINNER APPEALS.

CUT OFF FROM GHENT.

PARTY FROM SWITZERLAND.

FEW AMERICANS LEAVE GENEVA.

SON OF THE KING A WAR INVALID.

Washington.

[MA]NY RECRUITS FROM AMERICA.

[...] and Half Foreigners Liable for Service.

[...] of Our Population [Wa]s Born in Europe.

[...] Unnaturalized Would Make an Army.

[BY A. P. NIGHT WIRE.]

[WASH]INGTON, Aug. 29.—Ap[proximate]ly 1,800,000 unnaturalized [...], more than 21 years old, [...] of warring European nations, [in th]e United States, according to [rep]orts of the Census Bureau. [...] these undoubtedly are liable [for militar]y duty and many of them [...] forward to join the armies. [...] women and children, there [...]479 foreign-born in the [...] who came from nations [...]. That is about one-tenth of [th]e population of the United [States. Th]e nations of the Triple En[tente an]d Belgium could call on 792,- [...] their countrymen in the [...] for military duty, while [Germany an]d Austria-Hungary could [...]. These unnaturalized for[eigners ov]er 21 years old were di[vided: Great Br]itain and Ireland, 196,626; [...]718; Russia and Finland, [...] France, 16,605, and Belgium, [...]. On the other side Germany [...] and Austria-Hungary.

[In additi]on to these, the other Eu[ropean n]ations might call from the [...] men who have not been [...] here as follows: [...]; Switzerland, 10,338; [...]; Sweden, 52,041; Den[mark, ...]; Holland, 11,706; Portu[gal, ...]

[...] PROMISED FOR IMPERIAL.

[AMER]ICA'S DEBT TO OLD WORLD.

[...]

GOODNOW PRAISES YUAN SHI KAI.

DECLARES PRESIDENT'S REGIME HAS BROUGHT PROSPERITY TO CHINESE.

[BY A. P. NIGHT WIRE.]

SAN FRANCISCO, Aug. 29.—Dr. J. T. Goodnow, president-elect of Johns Hopkins University, arriving here today from China to whose government for fifteen months he had been acting as legal adviser. He said that Yuan Shi Kai, President of China, was the best man available to hold the republic together.

Under Yuan's regime, Dr. Goodnow stated, the country has made great strides toward prosperity.

"The President of China," he continued, "must needs have more power vested in him than have the Presidents of other republics where the people are well represented by a legislative body. The agitation against Yuan Shi Kai is not taken seriously in most parts of China."

Dr. Goodnow's work in China is being carried on by Prof. W. F. Willoughby, formerly of Princeton University.

ASKS ROCK ISLAND RECEIVER.

Columbus (Kan.) Stockholder Charges Dishonesty, Fraud and Conspiracy in Her Petition.

[BY A. P. NIGHT WIRE.]

DES MOINES (Iowa) Aug. 29.—Mrs. Clara S. McNeil of Columbus, Kan., who alleges that she is the owner of $30,000 stock in the Chicago, Rock Island and Pacific Railroad Company, a holding company for the Chicago, Rock Island and Pacific Railway Company, filed suit in the Pott county District Court here this afternoon, asking a receivership for the latter company.

Mrs. McNeil petitioned the appointment of a receiver for the holding company and that the receiver be authorized to start suit against D. G. Reid, W. H. Moore, E. S. Moore and J. S. Moore and other persons owning the majority of stock in the railway company, for the recovery of $145,000,000. The plaintiff also asks judgment for $30,000 with interest since May 1, 1914.

Mr. Reid and his asociates are charged with dishonesty, fraud and conspiracy in the petition. The Central Trust Company of New York City is also referred to in similar charges.

The plaintiff charges that through mismanagement the stock of the holding company has depreciated to $25 a share. She also asks the court to remove Mr. Reid and his associates as directors of the railway company.

WILSON WATCHES THE RAIN.

The President Enjoys a Day of Rest in Vermont—Takes an Automobile Ride and Then a Nap.

[BY A. P. NIGHT WIRE.]

WINDSOR (Vt.) Aug. 29.—President Wilson got a thorough rest today at the summer Whitehouse. A long automobile ride in the morning and a nap in the afternoon completed the day's programme and he planned to remain indoors tonight.

During the ride the President sped in the Whitehouse automobile to the clubhouse at Hanover, N. H., where he spent an idle half-hour in the doorway, looking out at the rain.

LIPPINCOTT IN CONFERENCE.

Engineer of Los Angeles Aqueduct Acts as Umpire in Denver Water Plant Controversy.

[BY DIRECT WIRE—EXCLUSIVE DISPATCH.]

DENVER, Aug. 29.—At a secret meeting here today, J. B. Lippincott, engineer of the Los Angeles aqueduct and consulting expert for the city of Denver in its plans for building the municipal water plant, sat as umpire today in an effort to compose differences between city officials as a result of the water controversy.

Besides Mr. Lippincott, Dist.-Atty. John A. Rush, City Commissioner J. B. Hunter, member of the Denver Utilities Commission, and attorneys for the city in its litigation with the Denver Union Water Company, were present.

Details of the proceedings were kept secret, but it is known that Mr. Lippincott, who has made a thorough study of the water situation here, reported his findings and advised the city officials not only on the proposed municipal plant, but also suggested a valuation for the present plant, over which point serious differences have arisen between Commissioner Hunter and the Utilities Board.

A FAMOUS SHIP IN PORT.

First Vessel to Pass Through the Canal and Enter the Golden Gate Is Tied Up in Dock.

[BY A. P. NIGHT WIRE.]

SAN FRANCISCO, Aug. 29.—Flying the flag of the Panama-Pacific Exposition, the American-Hawaiian freighter Arizonan arrived today, the first vessel to pass through the Golden Gate from the Atlantic by way of the Panama Canal. Clearing from Norfolk with 12,000 tons of coal consigned to the United States government, the Arizonan made the run in twenty-five days.

POSTOFFICE SAFES A JOKE.

Inspector Returning From Investigation of Recent Robberies Says Yeggmen Laugh at Them.

It is the view of Postoffice Inspector Ranger, that the recent robberies of postoffices in this vicinity are the work of one gang of crooks, and that they are past-masters in the art of blowing open the near-safes in which some of the postmasters keep their money and stamps.

After returning from a tour of inspection of the latest successful effort of the yeggmen, at Cucamonga, yesterday, Inspector Ranger said: "It is the same people that robbed the postoffice at Hermosa Beach the past week. A similar method was pursued in both cases—dropping in during the middle of the night in an automobile, blowing up the safe with a charge of gunpowder and then getting quickly away before anybody knows that the town has been visited by the crooks. The postmaster at Hermosa Beach had his money and stamps in a little safe that would only appeal to a professional safe-blower as a joke; for he could open it while an officer would come around the corner, but he followed the instructions of the department as to the safe-keeping of the assets in his office, and the government will stand the loss.

"In the Hermosa Beach and the Cucamonga jobs the thieves cleaned up a total of $587.14 in cash, and $1794.80 in stamps, and they will be able to sell the stamps for at least $1000. It is the first series of raids on the country postoffices since last May, when the office at Palms was robbed of money and stamps. These unlawful acts seem to run in cycles and there is one on just now. There is no clew to the thieves in either case, although several well-known yeggmen in this city are being watched."

Estimate.

FIFTY PER CENT. MERE LOAFERS.

Other Applicants for Charity Worthy, Says Bogart.

Views of an Expert on Character of Unemployed.

"No Work, No Food," Made a Great Many Scatter.

[BY A. P. NIGHT WIRE.]

SAN FRANCISCO, Aug. 29.—Testimony given before the Federal Industrial Relations Commission today was to the effect that a large per cent. of the State's unemployed really are not desirous of labor and that the strength of the Industrial Workers of the World among California workmen has been greatly overestimated.

Fifty per cent. of the men who applied to the local Associated Charities for aid last winter did not want work, Harry R. Bogart, secretary of the organization, declared.

"It was men of this type that formed Kelly's army of unemployed," hetestified. "A 'no work, no food' plan which weput into effect cut our number of diners half in a single day."

State Labor Commissioner John P. McLaughlin said he estimated the number of agitators among the unemployed at 1 per cent. The majority of the crowds in the streets were "out to see the fun" in his opinion.

"I think there are more Industrial Workers of the World among students and professors than there are among workers," Paul Scharrenburg, secretary and treasurer of the State Federation of Labor, declared. "Give a rabid I.W.W. worker a job and he becomes a conservative."

It developed that many union labor leaders did not indorse the plan followed to some extent last year of giving the San Francisco unemployed work at 20 cents an hour. Public work here is done by agreement at $3 a day.

Asking for a remedy for aiding the unemployed Mr. Bogart said State farms would put 75 per cent. of the men now physically unable to perform manual labor back on their feet. Mr. McLaughlin suggested Federal control of labor for the unemployed, pointing out that for one thing a national highway might be built. He also indorsed the compulsory savings system now in force in Germany. Mr. Scharrenburg proposed thorough organization of migratory laborers, home rule and the single-tax system, a shorter working day, restricted immigration and public work during the winter months. Jesse W. Lilienthal, president of the United Railways, also indorsed the compulsory savings system.

A. A. Bonheim suggested parceling out the 19,000,000-acre Federal reserve in this State to small farms to be paid for on easy terms by workers. He said that three-fourths of the land could be farmed after the timber was removed.

The hearing will continue here throughout next week.

STANFORD ELECTS NEWHALL.

Trustees of University Name Charles P. Eels Vice-President and Frank Miller Assistant Treasurer.

[BY A. P. NIGHT WIRE.]

STANFORD UNIVERSITY, Aug. 29.—Announcement was made today by the trustees of Leland Stanford, Jr. University that W. Mayo Newhall had been elected as president of the university board of trustees. Charles P. Eels has been named vice-president; Vanderlynn Stow, vice-president; Frank Miller, assistant treasurer, and Leon Sloss, secretary.

The foreign committees were named as follows:

Finance—Leon Sloss, chairman; Francis B. Anderson, William Babcock, Samuel F. Leib, Frank Miller, W. Mayo Newhall, J. Leroy Nickel and Vanderlynn Stow.

University — Timothy Hopkins, chairman; Horace P. Davis, Charles P. Eels, Joseph D. Grant, Herbert C. Hoover, Thomas W. Stanford, Vanderlynn Stow and W. Mayo Newhall.

ARREST HINDUS ON BORDER.

Four Held at Blaine Together with American on the Charge of Smuggling Them Across.

[BY A. P. NIGHT WIRE.]

BELLINGHAM, Aug. 29.—Four Hindus were arested at Blaine, on the Canadian border, together with Murphy, an American, who is held with the Hindus on the charge of smuggling. The Hindus, it is alleged, were to pay Murphy $100 for bringing them across the line.

All are held for examination before immigration officers.

HAVEN'T HEARD OF THE WAR.

The Main Theme of Talk at the Educational Center of Berkeley Is the Campus Dance.

[BY A. P. DAY WIRE.]

BERKELEY Aug. 29.—To save campus dancing from lapsing into what freshmen call "obnoxious desuetude," senior women students at the University of California have decided, it was announced today, to tilt the lid which long has been clamped down on the new dances. The "bunny hug" and "other allied developments of the "rag" will continue under the ban, but the hesitation waltz and the one-step are to be given a place on the programme.

The girls have requested, however, that a paid censor or standing committee of censorship be provided by the Student Welfare Committee.

Warner's Safe Remedies

Each remedy is carefully prepared for the relief of a separate and distinct ailment. The Warner's Remedies have never been classed as cure-alls, for they are too old, too well known. Their splendid value having been proven by more than 35 years of general use.

You can assuredly put your trust in any of Warner's Safe Remedies.

1—Warner's Safe Remedy for the Kidneys and Liver
2—Warner's Safe Rheumatic Remedy
3—Warner's Safe Diabetes Remedy
4—Warner's Safe Nervine
5—Warner's Safe Asthma Remedy
6—Warner's Safe Pills

Sold by all druggists. Write us for sample, booklet and information.

Warner's Safe Remedies Co., Dept. 205 Rochester, N. Y.

MAY WALK OUT IN MARYSVILLE.

UNIONS MAKE USUAL THREAT IF MERCHANTS DECIDE ON "OPEN SHOP."

[BY DIRECT WIRE—EXCLUSIVE DISPATCH.]

MARYSVILLE, Aug. 29.—Every union man employed in this city threatens to walk out on Monday if the formal announcement by the Marysville Merchants' Association of an "open shop" is made on that day.

It is known that the merchants intend to make the announcement either on Monday or Tuesday.

The Teamsters' Union will be the first to act, as at a meeting last night it was decided to oppose the action of the merchants and walk out as soon as the announcement is made. Employees in all wholesale and retail establishments will follow. The unions will attempt to boycott all merchants who declare for the "open shop" and this will mean practically every one in town.

Outside union-labor leaders have been notified of the impending crisis and are expected to arrive here on Monday to assume active charge of the situation. It is said that members of all unions will be asked to go out in sympathy with their fellowmen.

The "open shop" announcement and attendant strike will tie up business in general here. An effort is being made by prominent citizens to place the entire matter before a board of arbitration.

TYPHOID IN HEALDSBURG.

Epidemic in California Town Is Attributed to Infection in the Water System.

[BY A. P. NIGHT WIRE.]

SACRAMENTO, Aug. 29.—An epidemic of typhoid fever has broken out in Healdsburg, report being made to the State Board of Health by W. A. Sawyer, director of the bureau of the State hygienic laboratory at Berkeley, that between fifty and seventy cases have been discovered.

Sawyer says the source of infection is in the water system, the residents of the community securing their water from shallow wells sunk in the bed of the Russian River. Sewage is allowed to flow into the river.

SPAIN AT EXPOSITION.

President Moore of Panama-Pacific Affair Hears Foreign Government Will Participate.

[BY A. P. NIGHT WIRE.]

SAN FRANCISCO, Aug. 29.—President Charles C. Moore of the Panama-Pacific Exposition announced today that the American Charge d'Affaires at Madrid has notified the State Department that he has been officially informed by the Spanish government of its intention to participate at the exposition next year. The State Department has instructed the Charge to inform the Spanish government of the exposition's intention to proceed according to its original plans.

Pasadenans Wed in Oakland.

[BY A. P. NIGHT WIRE.]

SAN FRANCISCO BUREAU OF THE TIMES, Aug. 29.—Charles O'Neal and Clara F. Hayden, both of Pasadena, obtained marriage license in Oakland today.

No matter how severe an attack of diarrhoea may be, Chamberlain's Colic, Cholera and Diarrhoea Remedy never fails to give relief. — [Advertisement.

Political.

NORTH ARDENT FOR FREDERICKS.

San Francisco Headquarters Hears Congratulations.

Has Three-to-One Lead in Humboldt County.

Managers Well Satisfied at Alameda Alignment.

[BY DIRECT WIRE—EXCLUSIVE DISPATCH.]

SAN FRANCISCO BUREAU OF THE TIMES, Aug. 29.—Fredericks headquarters in San Francisco is in constant receipt of congratulations on the result of the election. From different parts of the State come assurances that the entire Republican vote will be polled in November for Fredericks. Some of the figures from the northern counties were a surprise even to the most ardent Fredericks enthusiasts.

In Humboldt county, according to the best figures obtainable, the vote was three for Fredericks to one for the other Republican candidates. In Napa county the proportions were nearly two to one. In San Joaquin, which the Fredericks Campaign Committee had been led to believe they would lose by a large margin, Fredericks ran very close. The vote in Alameda county also proved something of a surprise, and Sonoma's handsome plurality was very gratifying to the Republican candidate.

The heavy registration and the unusually large percentage of the registration which voted are regarded as precursors by the Fredericks people to his election in November.

In counties such as Alameda, in which there has been a strong alignment on both the Republican and Progressive side, and a well-marked division as to county politics, it is regarded by the Fredericks managers as a foregone conclusion that the full strength of both parties will vote for the respective candidates. In such counties there is little chance for either party proselyting in the camp of the other.

In the coast and interior counties where party lines are less strictly drawn, the Fredericks campaign managers expect to make even greater gains in the finals than they did in the primaries.

THE PRIMARY COUNT.

Officials Say It Will Not Be Completed Until September Tenth, Just Before Convention

[BY A. P. NIGHT WIRE.]

SACRAMENTO, Aug. 29.—The count of the primary election ballots at Los Angeles will not be completed until September 10, according to advices received today by Statistician James Cremin in the Secretary of State's office.

Owing to the fact that the party conventions will be held in this city September 15, five days after the receipt of the Los Angeles ballot, Cremin says it will be impossible to count the ballots and issue the necessary certificates prior to the opening of the convention. He has informed the Los Angeles officials of this situation.

The first county returns are expected early next week.

RESOLVED
THAT IF YOU WANT TO BE HAPPY, HAVE GOOD MUSIC IN YOUR SOUL. I KNOW WHERE THEY SELL GOOD MUSICAL INSTRUMENTS IN THIS CITY.

AFTER A HARD DAY'S WORK, WHETHER IN THE OFFICE, IN A FACTORY OR IN THE KITCHEN, THERE IS NOTHING IN THE WORLD SO SOOTHING AND SO RESTFUL AS GOOD MUSIC. IT IS REFINING TOO. IF YOU HAVEN'T THE MUSICAL INSTRUMENTS IN YOUR HOME COME IN AND SEE US. THE FINE TONE AND QUALITY OF OUR INSTRUMENTS WILL PLEASE—SO WILL OUR PRICES. SOUTHERN CALIFORNIA MUSIC CO., 332-34 SO. BROADWAY, LOS ANGELES, SINCE 1880 THE HOME OF MUSICAL QUALITY.

Dr. A. J. Shores.

DOCTORS SHORES & SHORES
THE RELIABLE DOCTORS

Rooms 222-225 Henne Bldg., Third and Spring. Entrance 122 Third Street, Los Angeles. CHRONIC AND NERVOUS DISEASES A SPECIALTY FOR 20 YEARS.

MEN AND WOMEN

When you tell your troubles to a doctor, you want to know WHO HE IS, and that he is reliable, and will keep your secret and treat you absolutely on the square.

Catarrh cured for $5 a month, medicines free. Special Offer. Get Busy and Get Well. Consultation free. Call or write today.

Office Hours 9-5; evenings, 7-8; Sundays, 10 to 12.

Dr. G. W. Shores.

Dentistry That Lasts

Regardless of what extravagant prices you may pay elsewhere for artificial denture, you'll get nothing to equal these Roofless Teeth in durability, beauty and satisfaction. The roof of the mouth is uncovered and the teeth always remain firmly in place as intended by

The New Anchor Way

Come here in the morning, have your old teeth extracted [illegible] FREE, and return home at night with a NEW set that fits perfectly. Lost teeth replaced without plates—loose teeth made firm and strong. Decayed teeth saved. All work guaranteed 10 years. Extraction and dental surgery made PAINLESS by our NEW BOTANICAL DISCOVERY.

Full Set of Teeth ....$7.50 up Gold Crowns, 22 carat........$3.50
Gold Fillings ....$1.00 up Silver Fillings $1.00

THE ANCHOR PAINLESS DENTISTS
822 SOUTH BROADWAY
Main 4820 Opposite Hamburger's Dept. Store. [illegible]

FIRE SALE

At 323 South Spring
PRICES SMASHED

Because our loss was paid by the insurance companies. The fire which swept through our store left thousands of articles undamaged—yet we are including all in this avalanche of ruined prices. Famous makes of clothing and furnishings that you would never know had been through a fire are offered at these big sensational price reductions. You'll save many dollars by getting up-to-date, seasonable merchandise at this sale right now. Read every price. Come early.

WHAT 5c WILL BUY
12½c Handkerchiefs
25c Ties, slight damage.

WHAT 19c WILL BUY
50c Porosa Mesh Underwear.
25c Suspenders.
35c and 50c New Ties.
45c Silk Lisle Hose.

WHAT 29c WILL BUY
50c and 75c Neckwear.
50c Suspenders.
50c Silk Hose.
50c and 75c Belts.
50c Athletic Underwear.
75c and $1 Scarf Pins, Cuff Buttons, Tie Clasps, Watch Chains.

WHAT 12½c WILL BUY
25c Men's Summer Hose.
25c Pad Garters.
25c Summer Neckwear.

WHAT 37½c WILL BUY
50c B. V. D. Underwear.
75c Balbriggan Underwear.
75c Fish Net Underwear.
50c Work Shirts.

Hart Schaffner & Marx, L-System, Clothescraft and Other Well Known Men's $18.00 and $20.00 Suits Not Damaged
Now for Only $8.95

$18 and $20 Balmacaan overcoats and cravenettes. Not damaged.. $8.95
Former $15 values, Men's Suits; were damaged. Now...... $3.65
$15 values. Not damaged, at.... $6.75
Former $25.00 values. Not damaged $11.85
Former $30.00 and $35.00 values. Not damaged $14.65

200 suits damaged. Formerly sold as high as $15. Now $1.50

Shirts
$1.00 Golf Shirts, with soft or stiff cuffs........55c
$1.50 Shirts 75c
$2.00 Shirts 95c
Including Arrow, Manhattan and other famous makes.
$5.00 Silk Shirts........$2.45
$6 and $7 Silk Shirts........$3.65

Hats
Men's and boys' 50c hats....[illegible]
$1.50, $2.00 and $2.50 values, slightly damaged......29c
$2.00 and $2.50 values, not damaged—
Hats 95c
$1.50 Hats, not damaged..75c
$3 and $3.50 Men's Hats..$1.65
$5 and $6 Hats, including Stetson and Henry Roelof's, $2.45.

Men's Pants
Formerly priced $4; wide range of new patterns, selling at $1.85
Formerly priced $5.00; Men's Pants; all fabrics and weights ....$2.[illegible]
Formerly priced $7.50 and $8.00; Men's Pants—you want nothing better........ $3.65

Union Suits
$1 values, ribbed........65c
B. V. D. and Porosknit..75c
$1.50 values for........95c
$2 values for $1.15

Men's Underwear
Former $1 in Cooper's famous Spring Needle Underwear, 69c.
Former $1.50 Cooper's Glastonbury and Wool Underwear 95c
Former $1.50 and $1.75 in all weight Union Suits....95c
Former $2 in union suits $1.15
Former $2 natural wool and Cooper's Spring Needle, $1.35.

Sweaters
Ruffneck and Plain.
$1.00 values 49c
$3.50 values $1.45
$2.00 values 95c
$4.00 values $1.85
$5 and $6 values........$2.45
$7.50 values $3.25

NO CHARGE FOR ALTERATIONS

SALE DOORS OPEN TOMORROW AT 8 A.M.

Palace Clothing Co. 323 SOUTH SPRING ST

323 South Spring St.

FIRE SALE
Building Material

$25,000 stock Plumbing, Paint, Sash and Door, Hardware and Gas Ranges turned over to us by insurance company.

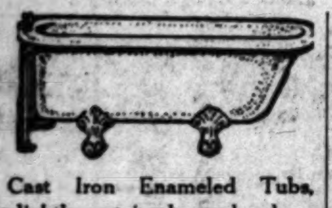

Cast Iron Enameled Tubs, slightly stained and damaged ....$14.00 up

Closet Combinations

Low down steel enameled closet combinations .....$7.50 up

Low down bentwood closet combinations ......$7.50 up

Everything else in the plumbing line.

Lavatories

All sizes and designs; $6.00 to $15.00 values .....$2.50 up

Hardware

A general assortment of building hardware at 50c on the dollar. Heavy galvanized chicken netting, 2-inch mesh, all widths, at, per hundred sq. ft......45c

Sash-Doors

Windows, No. 1 quality; slight water damaged ......50c up

Screen Doors

Full wire front doors. Panel bottom, back doors. All stock sizes; screen wire sightly discolored; otherwise in perfect good order; $1.75 values reduced to.. ...$1.40
500 . ...60c to 75c
Cupboard doors, No. 1 quality ....50c up

Gas Ranges

All kinds and sizes at 20 per cent. off.

Lumber always the lowest

One-Piece Enamel Sinks; $15 values ....$2.50 up
Flat Rim Sinks, all sizes. 50c up
Enameled Iron Laundry Trays ....$5.00 up

PAINT

We have just taken over the entire jobbing line of house paints of the Enterprise Paint Company, San Francisco, unlimited quantities and colors. $2.00 values at $1.25
2000 gallons "Standard" paints, per gallon ...$1.50 up
Floor and porch paint, per gallon ....$1.00 up
Graphite roof paint, per gallon ....50c up
Shingle stain, per gallon 50c up
Carriage paint per gallon $1.00
Interior oil stains......$1.00

Roofing Paper

½ ply, with nails and cement.... ....95c per roll
1-ply, with nails and cement, per roll $1.20
2-ply, with nails and cement...... .... $1.40 per roll

Corrugated Iron

All lengths, new, clean stock; per square $3.65

Wall Board

Better and cheaper than lumber or plaster and saves 75 per cent in time and labor; 32 and 48 inches wide; all lengths, per thousand square feet $19.00

Country customers mail this coupon and receive our FREE 1914 CATALOG.
WHITING-MEAD COMMERCIAL CO.,
415 East Ninth Street,
Los Angeles, Cal.
Name ....
City ....
State ....
Times.

WHITING-MEAD COMMERCIAL CO.
Ninth and Maple

Second Hand Department

1 Combination butcher and grocery ice box, worth $300. Our price	$125.00
Skylights 8'x12' complete. Only	$15.00
Sidewalk vault lights in good shape, 3'x5',.. each	$3.50
1x4 Maple flooring T and G ends; excellent condition; per M................	$35.00
1 in. boards in 6 ft. to 14 ft., per M..........	$11.00
2x6, 8 and 10-foot O. P., only, per M....	$10.00
2-in. x 16-in., 14 to 28-ft. lengths, per M,...	$15.00
2x8-in. and 10-in. T and G, sound, suitable for barn floor, per M..........	$12.00

Whiting Wrecking Co.
Eighth and San Pedro
San Pedro Cars Pass Our Doors.

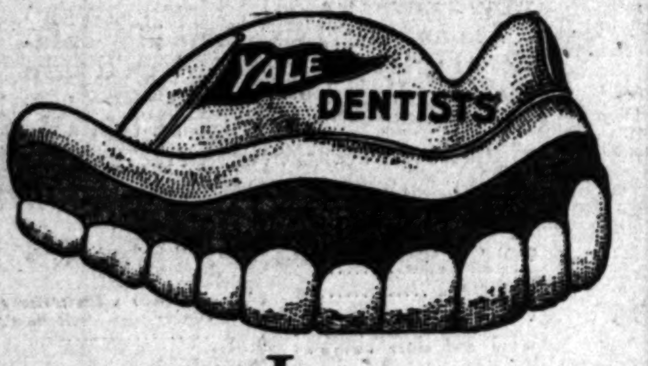

In Everybody's Mouth
Yale Dentistry

We never will be satisfied until we have secured the dental work of the entire public of Los Angeles and Southern California. We merit it by the high character of the service we render. We are entitled to it because of the low prices we make. Every customer means so many more customers among his or her friends. Ten years building up in this one spot. **We Continue Our Little Vacation Prices This Week.**

Plates as Low as $2.50; Reduced Prices on Crowns and Bridges.

Large staff trained experts, each one a master in his particular field. Finest dental equipment. Sanitary surroundings. Absolutely painless methods guaranteed.

YALE DENTISTS
Third Floor Parmelee-Dohrmann Bldg. Take Elevator.
444 South Broadway.

No Profit Shoe Sale

Shoes $1.85
Worth $2.50, $3 and $3.50

Women's Shoes
All Styles
All Sizes

$1.85

$1.85

$1.85

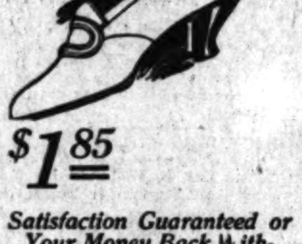

$1.85

Satisfaction Guaranteed or Your Money Back Without a Question

An introductory offer to the readers of THE TIMES only! We want every reader of this paper to become acquainted with the fact that UPSTAIRS THEY CAN BUY SHOES FOR LESS! For Monday and Tuesday only we place on sale full lines of every conceivable style of Women's Shoes. And remember—

These Are Shoes That We Sold For $2.50, $3 and $3.50 and at Those Prices Built Up Our Reputation for Value Giving!

Unrestricted choice at this price of dozens of new styles in Women's High and Low Cut Shoes. We feel sure that if you patronize The Sample Shoe Store once, you will always trade here. Come expecting to see great Bargains and you'll not be disappointed.

Big Sixth Floor Shoe Store

Take elevator to sixth floor and see our immense stock of fine footwear for the entire family.

THE SAMPLE SHOE STORE
444 SOUTH BROADWAY
PARMELEE DOHRMANN BLDG.-TAKE ELEVATOR-SIXTH FLOOR

THE Whalebone Dentists Have Moved
The Best

is none too good where health is concerned.

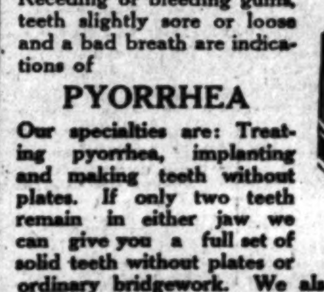

Removal of nerves, extracting, crowning and filling made painless by the new analgesic method.

Watch Your Teeth

Receding or bleeding gums, teeth slightly sore or loose and a bad breath are indications of

PYORRHEA

Our specialties are: Treating pyorrhea, implanting and making teeth without plates. If only two teeth remain in either jaw we can give you a full set of solid teeth without plates or ordinary bridgework. We also make plates that restore natural expression and prevent shrinking gums.

DR. HOMER Formerly Manager Whalebone Dentists.

For All Wanting Quality
636 SOUTH BROADWAY
Phones: Home F7216, Main 2360
Use Homer's Teeth Paste, Powder and Mouth Wash for Inflamed Gums.

Good Sound Teeth
Mean Improved Looks and Health

Dental work is not a luxury, but a necessity, the same as food, clothes and shelter. The person today (who neglects his teeth in this modernized generation) is subject to ridicule and ill health.

Absolutely Painless
Free examination and advice.

Let Us Save You Money—10 Years' Experience

Painless Extraction 50c Free With Plates
Gold Crowns, 22K..... Porcelain Crowns .... Bridge Work (best).. $5

HONEST WORK Makes Our Success Continuous. HONEST PRICES
Plates, Fit Guaranteed......................$5 up
Silver and Amalgam Fillings.........75c to $1.00
Porcelain and Gold Fillings............$1.50 up

CROWN PAINLESS DENTISTS 437 S. Bdwy (over Brock's)
Tels.—Main 5772—F2552. Hours: 8 a.m. to 6 p.m.; Sundays, 9 to 12.

Independent.

CHINA DECLINES OFFER OF AID FROM JAPAN

Peking Tells Tokio It Is Capable of Putting Down Any Internal Disorder—Cable Between Shanghai and Tsing-Tau Has Been Cut — German Ambassador Leaves Nipponese Capital for Yokohama.

[BY PACIFIC CABLE.]

PEKING, Aug. 29.—It is understood that the Chinese government will decline Japan's offer to suppress any disorder that may occur in China during the European conflict. The government, it is said, believes itself capable of putting down any internal uprising.

The cable between Shanghai and Tsing-Tau has been cut.

It is stated that the entire German Far Eastern fleet is in the harbor at Tsing-Tau and that the Germans are placing mines outside the harbor entrance.

Word is received from Tokio that the censor there refuses to divulge what mistakes are cabled and what is suppressed.

GERMAN ENVOY LEAVES TOKIO.

[BY A. P. NIGHT WIRE.]

NEW YORK, Aug. 29.—The following dispatch to the East and West News Bureau was received today:

"TOKIO, Aug. 29.—The German Ambassador left Tokio on the 29th. As a special courtesy the Japanese government provided a special train for the Ambassador. It left the Shimbashi Station at 9:39 a.m. The Minister for Foreign Affairs, Baron Kato, sent his private secretary, Mr. Yoshida, as an escort to the Ambassador. On reaching Yokohama the party drove direct to the new Yokohama wharf, whence a launch took them to the Minnesota. In Tokio and Yokohama every protection possible was afforded the German Ambassador and a police force also was on board the train. On account of the weather the Minnesota probably will leave port on the 30th. The Austro-Hungarian Ambassador is expected to start on the 30th on board the Manchuria, departure of which also may be postponed for one day."

FORT FIRES ON JAPANESE PARTY.

[BY PACIFIC CABLE.]

TSING TAU (Kiao Chow) Aug. 29.—One of the forts threw a shell across the entrance of the bay yesterday at a small party of Japanese or Chinese that had landed on Cape Jaeschke. The landing party departed immediately. Its mission was not known. Six Japanese warships may be seen every day from the Tsing-Tau fortifications, cruising back and forth beyond the range of the German guns.

Only men clad in khaki are permitted to show themselves on the fortifications. White clothing is barred, because it is conspicuous. The Germans are continuing with energy their preparations against attack by land. Mines are being placed and provided with electrical connections and guns are being brought into position. The Germans declare that every day allowed them for preparation means they will be able to inflict casualtes on the Japanese of not less than 1000 men.

AMERICAN ASKS FOR INDEMNITY.

[BY PACIFIC CABLE.]

SHANHAI (China) Aug. 29.—William Katz of Shanghai, owner of the American steamer Hanamet, which was seized as a prize of war by a British torpedo boat, has appealed to the American Consul, W. R. Peck, for indemnification. The steamer was bound from this port for Tsing-Tau, to remove noncombatants, and the owner declares carried no contraband.

He explains that she was manned by Germans for the reason that the channel for Tsing-Tau was mined and the former British crew were not permitted to sail her. A precautionary inspection made by the British authorities at Shanghai before the Hanamet sailed, resulted in her captain receiving certificates, stating that she carried no cargo.

CALL JAPANESE BLACKMAIL[ERS]

[BY ATLANTIC CABLE AND A. P.]

LONDON, Aug. 29.— ... tion is manifested in German ... papers reaching this city over the ac... tion taken by Japan in ... Great Britain.

Editorially, most of the ... refer to the Japanese as ... The Germans, however, ... signed to the loss of Kiao-Chow ... forting themselves with the ... that its ultimate fate will be ... on European battlefields. The ... papers remind their readers that Kiao-Chow already has cost ... nearly $40,000,000, beside ... mense sums spent on ... mines.

GERMAN DESTROYER WAS NOT SUNK.

[BY PACIFIC CABLE.]

PEKING, Aug. 29.— ... legation denies that the ... Legation denies that the ... torpedo-boat destroyer "S-90" has been sunk.

A dispach from Chefoo ... night said that the British torpedo-boat destroyer Welland had ... and sunk the "S-90."

The Japanese legation ... pects that a Japanese ... of Kiao-Chow will be ... days.

LINER'S SAILING DELAYED.

[BY PACIFIC CABLE.]

YOKOHAMA, Aug. 29.— ... of the American steamer ... and Manchuria for American ... ports has been postponed ... passengers boked to sail ... nesota today were Count ... German Ambassador, ... who left Tokio upon Japan's ... tion of war against Germany.

CHANZY'S GRANDSON KILLED IN BATTLE.

[BY ATLANTIC CABLE AND A. P.]

PARIS, Aug. 29, 1:... p.m.— ... the recent casualties ... the death of Jean de Crepy ... tenant of hussars and ... of Gen. Chanzy, one of the ... the Franco-Prussian War ... Crepy was killed in ... French town of ... grandfather is buried ... statue was raised by ... Chanzy's memory.

HAMBURG LINER RISKS CAPTURE.

[BY A. P. NIGHT WIRE.]

NEW ORLEANS (La.) Aug. 29.— Loaded with 5000 tons ... quantities of provisions, ... burg-American line ... Macedonia sailed from ... day. The vessel cleared ... Spain, and the Texas ... Transportation Company, ... some time has acted ... the French line and ... American, was named ... papers as local agent.

Allies Forced Back.

(Continued from First Page.)

man naval officers and sailors are on the way to Constantinople.

There has been strong denunciation of the continuance of football, cricket and other games while the British army is fighting, and more men are required to reinforce them, and particularly of young men watching matches while Secretary of War Kitchener is calling for recruits.

Field Marshal Lord Roberts referred to this in a speech he made today to a new battalion of royal fusileers recruited from the business and professional men of the city of London. He expressed his intense admiration for these men, saying:

"How very different is your action to that of the men who can still go on with their cricket and football as if the very existence of the country were not at stake. This is not the time to play games, wholesome as they are in times of peace. We are engaged in a life-and-death struggle."

DETROIT MECCA FOR THE G.A.R.

SENIOR AIDE DE CAMP NAVE OF LOS ANGELES REPORTS FOR ENCAMPMENT.

[BY A. P. NIGHT WIRE.]

DETROIT (Mich.) Aug. 29.—Every train and boat coming into Detroit today brought veterans of the Civil War for next week's forty-eighth annual encampment of the Grand Army of the Republic. Arrangements have been made to take care of 25,000 members.

Among those who reported today was Senior Aide de Camp Orville J. Nave of Los Angeles, Cal. Patriotic services will be held in all the local churches tomorrow.

How Drink Habit Is Conquered

In Three Days by the Neal Treatment Without the Use of Painful Hypodermic Injections.

The Los Angeles Neal Institute, 945 South Olive street, is one of the grandest institutions in the State of California. It is doing great good for the cause of humanity. During the past three years hundreds of drink and drug-poisoned men and women have been saved from ruin and death by the Neal Treatment and restored to useful lives. There is no guesswork about the Neal Treatment. It has been successfully administered for years at sixty splendid Neal Institutes in the principal cities of the world. It is safe, sure, internal treatment that removes the craving and necessity for drink in three days without painful hypodermic injections. Spend three days at the Neal Institute, or at home, taking the Neal Home Treatment and stop drinking. You will never regret it. Send your drinking fathers, husbands and sons for treatment before something terrible happens to them. It is your duty to help them. Call now and investigate, or write or phone G. U. Neal, manager, for full information. Phones: Broadway 4602, A4072. All drug habits treated.

Zone.

TO BURN FRENCH HOMES IN VICINITY OF FORTS

[BY ATLANTIC CABLE AND A. P.]

PARIS, Aug. 29.—A circle of thirty-four miles in length will be swept of buildings if the order of the Military Governor of Paris that residents of "zone of action" of the French capital's defending forts burn their homes in anticipation of a siege is correctly interpreted here. It is supposed the order refers to the suburban territory just beyond the city's second line of defenses, composed of seventeen connecting forts.

These are located in a wide circle about two miles outside of the inner wall, which surrounds Paris. They lie for the most part among famous suburban towns such as Neuilly, Versailles, Vincennes and sweep every approach to the city. It is assumed that the Governor's order is intended to clear the way in front of these defenses that no protection will be afforded an advancing enemy.

The order probably applies also to the most modern of the forts. They are built of steel and masonry and are known to be equipped with the heaviest guns of the famous French artillery, although details as to their armament have been ... They are located among ... however, and while it ... sary to destroy numerous ... in order to open the ... fire of their guns, it is ... destruction will not be ... sale proportions as in the ... second line of forts, which ... bedded among costly ... thriving towns.

Something of the ... defenses of Paris is shown ... mates that only an army of ... million men could hope to ... and cut them off from the ... world. Some of the forts ... the names under which ... the German assaults in ... they have been remodeled ... ly equipped many times as ... of gunnery progressed and ... considered by military ... the strongest defenses ... world.

The outer lines are ... each fort has a cross-fire ... territory swept directly ... adjoining forts. The result ... attackers face fire from ... as well as to the front ... on any position.

ENGLAND IS IN DANGER, "FIGHTING BOBS" WA[RNS]

[BY ATLANTIC CABLE AND A. P.]

LONDON, Aug. 30, 1:05 a.m.—Field Marshal Roberts, ... meeting last night to obtain recruits for the army, ... the country was in great danger. There was no ... words, he said; defeat would mean ruin, shame and slavery.

"Our soldiers are fighting bravely," said Lord Roberts ... are lamentably few and it is the duty of every able-bodied ... that the army is maintained at its full strength. The ... stand in the light of their sons' and husbands' duty."

Charge.

TELL OF RUSH BY GERMANS.

Britons Describe Experiences in Recent Battles.

Artillery Drops Shells Among Advancing Hordes.

Uhlans Charge to Muzzles of the Field Guns.

[BY ATLANTIC CABLE AND A. P.]

LONDON, Aug. 29.—Sergt. Loftus, writing to his brother in England of the experiences of the British in the battle of Mons, says:

"It came unexpectedly at a time when we had given up hope of seeing any Germans. Just after reveille our cavalry pickets fell back, reporting the approach of the enemy in force.

"We lay in trenches as our artillery opened on them in fine style and they returned the compliment. They were a long time in finding the range.

"After about half an hour their infantry came into view. They were in solid squares, standing out sharply against the skyline. You couldn't help hitting them.

"We lay in our trenches without a sound and they crept nearer and nearer. Then our officers gave the word, a sheet of flame flickered along the trenches and the stream of bullets tore through the advancing mass. They seemed to stagger like a drunken man, hit between the eyes, and then they made a run at us. Half way across the open another volley tore through their ranks.

"By this time our artillery began dropping shells among them and then they broke into open formation, rushing like mad toward the trenches. On our left the Germans fell back in confusion and lay down wherever cover was available. We gave them no rest and soon they were again in flight.

"Then came more shelling of our trenches and another rush across the open on our front. This time they were strongly supported by cavalry which suffered terribly, but came up to our lines.

"We received them in the good old way, the front ranks with the bayonet and the rear ranks keeping up an incessant fire and after a hard tussle they retired hastily. Just as they thought themselves safe, our mounted men swooped down on them, cutting right and left.

"This sort of thing went on through the whole day, without bringing the Germans any nearer to shifting us.

"After the last attack we lay down to sleep in our trenches, but before dawn we were told to abandon our position. Nobody knew why, but we obeyed without a murmur.

"The enemy's cavalry, evidently misunderstanding our action, came down on us again in force, but our men behaved very well and the Germans gave it up as a bad job."

LOSS TO CAVALRY.

A private letter received here from a British officer at the front tells how a British cavalry regiment suffered heavy loss through a ruse of the enemy.

The regiment, it seems, sighted a German battery not far off, firing in another direction, and the British officer decided that the battery was unaware of their presence, whereupon he ordered a cavalry charge down into the valley which lay between them and the battery.

Unfortunately, the bottom of the valley had been cleverly studded with concealed barb wire into which a large portion of the regiment rushed before the front rank could give warning.

Immediately the German battery swung its guns around, inflicting heavy loss.

RUSH OF GERMANS.

"They were on us like peas emptied from a sack. This was the phrase used by a British officer who arrived from the front, in describing the overwhelming force of the German attack in the recent fighting. Further he refused to discuss them.

"We have been pledged," he said, "not to recount even our own personal experiences to our own friends until fourteen days have elapsed."

BATTLE OF TOURNAI.

The Daily Mail's Boulogne correspondent, writing of the battle of Tournai, says:

"The battle of Tournai should go down in British history beside Rorke's Drift and Magersfontein as a revelation of the prowess of the British soldier.

"At Tournai a German cavalry force of 5000 men overwhelmed a British force of 700 who hourly expected relief which never appeared.

"The Germans were victors at a terrible price, and only after their own ranks had been sadly thinned. The British stood their ground until all hope was lost and only 300 remained. Then they retired, calmly and coolly, carrying their wounded and harassing their pursuers all the way.

"The story of this last stand is somewhat beclouded by the British charge that the Germans finally turned the tide of battle by mounting quick-firing guns in Red Cross wagons. The British survivors fell back on Wednesday afternoon, the fight having lasted from 11:30 o'clock in the morning. Here is the story of the battle in brief:

"On Wednesday morning our troops had taken position slightly to the north of the town of Tournai on high ground. Our artillery fired effectively upon the German advance, but soon lost the range. Towards 1 o'clock our position became critical. As every vital moment slipped by, anxious eyes looked back for the promised help that was never to come. Even at the terrible disadvantage of more than 10 to 1, the infantry and artillery were holding their own when hordes of Uhlans appeared suddenly to swoop down from nowhere.

"Through the town they galloped with an amazing disregard for themselves and up to the very muzzles of our field guns. Their losses were heavy, but survivors insist that the British stood their ground until overwhelmed, at least three in number, made their appearance with quick-fire guns mounted on them. Towards 1 o'clock the 300 survivors began to retire."

The Chronicle's Boulogne correspondent sends the personal story of a wounded soldier, who has appeared here and who declared he was one of the thirty survivors of a British regiment of 2000 troops who were practically wiped out by the German artillery.

DAYS IN TRENCHES.

His story was as follows:

"We were five solid days in the trenches and moved backwards and forwards all that time with the varying tide of battle.

"It was about 2 o'clock in the morning when the end came. Things had got quieter and our officers came along the line and told us to get some sleep. We were preparing to obey when a light or something else gave us away and we found ourselves in an inferno of bullets. We could do nothing. Down on us the shrapnel hailed and we fell by the score. At the same time the enemy's Maxims opened fire. We were almost without shelter when we were caught and we crawed along in front to find cover.

"'Leave everything and retire' was the order and we did what we could to obey. I don't know how long it lasted, but when dawn came I could see not more than thirty men left in the various sections of the field. Thirty at the most were left out of about 2000.

"I wandered away from the others and eventually found myself at —— with a single companion. That was the first time the German artillery really got at us. As a rule their gun fire was mighty poor."

In the foregoing story the censor has eliminated the name of the town near which this fighting occurred.

A Belgian civic guard named Duquet, who left Namur shortly before the Germans reached that fortress, has arrived in London.

FALL OF NAMUR.

He heard the story of the fall of that fortress from French officers after their retreat and tells the story as follows:

"At last accounts five forts were still holding out though they are bound to succumb to the improved engines of war with which the Germans are now equipped.

"These new style siege guns have been posted out of the range of the forts and they placed enormous shells over the defenses. The shells burst with such force that they tore gaps ten yards deep in the cupolas and speedily put the forts' guns out of action.

"As soon as the first forts fell an army of Germans swarmed in, overwhelming the small French and Belgian force, which was compelled to retire.

"Five thousand Belgians from Namur were subsequently surrounded by the Germans at Denee. The Belgians tried to force their way through the German cordon with the bayonet but only seventeen got through. The remainder were either killed or made prisoners."

SENDING TROOPS TO EAST FRONT.

[BY ATLANTIC CABLE AND A. P.]

LONDON, Aug. 29.—One hundred and sixty railway trains loaded with German troops have passed through Belgium from the southwest toward the northeast, according to an Antwerp dispatch to the Reuter Telegram Company. This, it is added, indicates that the Germans are sending troops back on account of the Russian advance. The German force at Brussels has been reduced to a minimum. sels has been reduced to a minimum. These 160 trains which passed through last night, the dispatch continues, are transporting one army corps with full equipment, and "it would appear that the rapid advance of the Russians is compelling the Germans to withdraw troops from the line of the Meuse."

Back Fire.

BLAMES SECRET DIPLOMACY FOR HORRORS OF WAR.

[BY ATLANTIC CABLE AND A. P.]

LONDON, Aug. 29.—The Daily News in an editorial denouncing secret diplomacy, says:

"Can Europe ever again tolerate the appalling peril of secret diplomacy? Can we ever again play about on the deck with sails and compassion, making our little laws and imagining that we are self-governing, while down in the hold of our ship of state there is a powder magazine, the very existence of which we are not permitted to know?

"Secret diplomacy belongs to the traditions of autocratic and personal government; it has no place in a democratic world and the example of the United States must become the model of the civilized world on this vital matter if Europe is to be free from menace in the future."

WITH A MISSION TO UNCLE SAM.

KING ALBERT IS SENDING OVER A COMMISSION TO SEE OUR PRESIDENT.

[BY ATLANTIC CABLE AND A. P.]

LONDON, Aug. 29.—A dispatch to the Reuter Telegram Company from Ostend says that the Commission of Ministers of State left for the United States today. The ministers are charged with a mission to President Wilson, to whom they will deliver a document from the Belgian government relating to alleged violations of international law conventions by Germany and solicit action by the American government. The commission is composed of Messrs. Vandervelde, Goblet, Delvielle and Desadleer. The first-named, Emile Vandervelde, is the Socialist leader in the Belgian Chamber of Deputies.

GERMAN TROOPS TO CONSTANTINOPLE

[BY ATLANTIC CABLE AND A. P.]

LONDON, Aug. 29, 9:30 p.m.—The correspondent of Reuter at Athens says:

According to semi-official statement, news has been received from a trustworthy source in Constantinople that 200 German officers and sailors, as well as a quantity of ammunition, passed through Bulgaria Friday in a special train on their way to Constantinople.

FORT AT NAMUR IS EVACUATED.

[BY ATLANTIC CABLE AND A. P.]

LONDON, Aug. 29.—Lieut. Deppe of the Belgian infantry, who was in command of the cyclist section at Namur, in a report to the official bureau says that the Fortress of Namur was completely evacuated by the Belgians at 5 o'clock on the afternoon of August 23.

A dispatch to the Exchange Telegraph Company from Antwerp says that the Belgian government declares officially that several of the forts at Liege are still resisting.

Lluet. Deppe says that when he left Namur the Germans had knocked to pieces three of the forts to the northeast of the town with howitzer fire. Between these forts they advanced and bombarded the town which was defended by the Belgian fourth division. Namur was evacuated when the defenders found themselves unable to support a heavy artillery fire.

The Germans attacked in a formation three ranks deep; the front ranks lying down, the second kneeling and the third standing. They afforded a target which was fully used by the men behind the Belgian machine guns. Some fifty or sixty hawitzers were brought into action by the Germans, who concentrated several guns simultaneously on each fort and smothered it with fire.

"THE SITUATION IS UNCHANGED."

[BY ATLANTIC CABLE AND A. P.]

LONDON, Aug. 29, 11 p.m.—The French Embassy has received a telegram describing the situation on the French front from the Somme to the Vosges as "the same today as it was yesterday."

The telegram adds that the Germans seem to have slackened their march and from the evidence of German prisoners the gravity of their losses is confirmed.

BOMBARDMENT OF ETAIN.

Little Town Near Longwy Twice Peppered With Shells From the Krupp Guns—Many People Killed.

[BY ATLANTIC CABLE AND A. P.]

PARIS, Aug. 29.—According to information which has reached Paris, the little village of Etain, near Longwy, France, has been subjected to two bombardments by the Germans, one on Monday of this week, the other Tuesday.

The second bombardment set the town on fire and many people are said to have perished in the flames. The telephone service of Etain was left in the hands of a young girl who stuck to her post while shells were bursting all around the telephone office, and called up Verdun every fifteen minutes to give an account of what was going on. The director of posts at Verdun was listening to a message being sent by this girl when suddenly she interrupted her communication to say:

"A bomb has just fallen in this office."

This ended the conversation.

Isolated.

SAYS LOUVAIN IS CUT OFF.

FUGITIVE FROM BURNED CITY TELLS OF EXPERIENCE.

Declares Following Gun Firing in the Streets Germans Railroaded Inhabitants Into Temporary Prisons and Numbers of the Burghers Were Shot by the Soldiers.

[BY ATLANTIC CABLE AND A. P.]

AMSTERDAM, Aug. 29 (via London.)—The correspondent at Rosendaal of the Hendelsblad interviewed a fugitive from Louvain who gave his experience in that city.

"Monday evening," he said, "gun firing suddenly resounded in the streets. I did not know the meaning of it, but some declared that the German troops had fired on each other. The Germans, however, insisted that the shops had been fired by the inhabitants and that several soldiers had been killed. The fact is that throughout the night heavy field guns bombarded the town, destroying many houses. We sought shelter in a cellar and at daybreak prepared for flight. We hastily packed our valuables and hurried to the railway station. There the refugees were parted, the men being placed on one side and women and children on the other side of the station square. Near the statue of Gen. Van de Weyer, which stands in front of the station, we could see the bodies of six burghers who had been shot.

"The town was now a flaming mass. At last, escorted by German soldiers, we walked to Campenhout, where we witnessed the shooting of several priests in a group.

"Our party of seventy-three men were handcuffed like criminals and locked in a church with only a cold floor to lie on. Additional prisoners arrived at intervals. Outside the cries and lamentations of women and children arose. Within the church an imprisoned priest gave absolution.

"When we left the building Campenhout was burning fiercely. We were told that we would be set free, but must return to Louvain. Returning to that city, I was once more taken prisoner and driven in front of German soldiers across the country without rest or food and used with other prisoners as a cover for the troops.

"When we arrived within a short distance of the Belgian outposts, I received permission to go my own way. I arrived at Malines, proceeding on a military train to Antwerp. I am unaware of what has become of my wife and children. All my valuables were taken from me. I was told, though I did not see it myself, that the Burgomaster and a number of prominent men of Louvain were shot. The city has been completely cut off from all communication with the outside."

It costs but a small amount to keep Chamberlain's Colic, Cholera and Diarrhoea Remedy always in your medicine chest, and it is economy in the end.—[Advertisement.

The Los Angeles Furniture Co., 44 Years of Integrity

Summer Furniture at Big Reductions

Prices entirely forgotten in this clearance sale of summer furniture. You will save dollars by coming here before you buy. The hottest weather is yet to come—take advantage of this extraordinary saving event.

33⅓% Off Green "Kaltex"

Every piece of green Kaltex furniture in our house reduced 20% to 33⅓%. This furniture is especially attractive and durable and will ornament any home.

15% OFF Chinese Fiber

This beautiful and luxuriously comfortable furniture, imported direct from the Orient, reduced 15 per cent.

10% OFF Old Hickory

This always popular and practically indestructible furniture at lowest prices you can find in this city. We invite you to prove it.

Only $7.65

This large summer lounging chair in genuine Imported Chinese fiber—you would pay $10 for it most anywhere in town. Our extra special, $7.65.

Buck's Famous Gas Ranges — See Big Window Display — Sold in Los Angeles Only by this House

BUCK'S STOVES & RANGES

Rocker $6.25

One of the most popular and attractive pieces in imported Chinese fiber; strongly built and a $9 value—this week especially featured at $6.25.

SAVE ON FURNITURE

Today—and every day—we are saving the careful furniture buyers of Los Angeles a big, worth-while percentage on their purchases. We control our Eastern furniture factory which cuts out middlemen's profits and enables us to sell high-grade furniture at prices competitors cannot duplicate. You come here and be the judge of our superior values.

Dining Table $10.45

Here is a beauty, and a table that demonstrates our unmatchable values — Made of solid selected oak; full 6-foot extension, solidly and honestly built — Finished in the beautiful polished golden. Don't miss this.

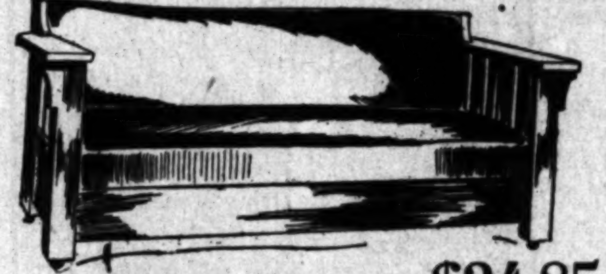

BED DAVENPORT—$24.85

—A great space-saver and economizer — A comfortable piece of furniture by day and a full-sized bed by night. Solidly built of selected oak, fume finish; upholstered in genuine brown Spanish art leather. Extremely durable. Best materials throughout. Search Los Angeles over and you won't find the equal of this at $24.85. Other styles and makes moderately priced.

Birdseye Maple Only $18.85

An extremely handsome Princess dresser. A new design from our own factory; in selected birdseye maple. French bevel plate mirror 18x36 inches. Our dresser values are unequaled in the City—you be the judge.

Chilkoot Refrigerator

—A genuine "Chilkoot" 9-wall refrigerator — sanitary, economical — You can't match it anywhere at $7.75.

This well-known make sold in Los Angeles only by Los Angeles Furniture Co.

$7.75

Distinctive summer rugs and draperies for every room in the home—newest ideas—biggest values. Come and let us prove it.

Liberal Credit If Desired

FURNITURE CARPETS DRAPERIES STOVES — LOS ANGELES FURNITURE CO. — THE OLDEST AND MOST RELIABLE HOME FURNISHING HOUSE IN LOS ANGELES

420-422-424 S. SPRING ST.

Mr. Brigham of Long Beach bought 80 acres of Milford Land

Read this letter to his friend J. J. Brown of Long Beach.

The following letter is unsolicited praise about the Milford Valley irrigated lands from a recent purchaser. The letter rings with frankness and truth. It is a calm, unbiased description of conditions as they exist today in Milford Valley.

Milford, Utah, Aug. 5th, 1914.

Mr. J. J. Brown,
532 Esther Street,
Long Beach, Cal.

Dear Mr. Brown:

I told you when I left Long Beach that I was going to stop at Milford and look at the Milford Valley lands and would write you the result of my investigations. I arrived here day before yesterday and there was already a party of ten Imperial Valley farmers, with one man from Ventura and two from San Dimas, and as they were representative farmers and fruit growers, I had the advantage of their judgment.

Milford lies in a valley surrounded by mountains on the Salt Lake Railroad and the town has about 1700 or 1800 people. The railroad company has shops here and employs a good number of men. Surrounding Milford Valley is quite an extensive mining district and an extremely large range of cattle and sheep. This being a government range and extending on the east to the Colorado line and on the south to the Arizona line. I am informed that there are about a million and a half sheep and in the neighborhood of 200,000 cattle on it. This should provide a good market for everything the farmer can raise for the future and this is all the more true because there are only 15,000 acres watered by the project, with little likelihood of any more being added.

The company building this project built the Bitter Root project in Montana, the Delta project above here and have invested several million dollars of their own money. They are not promoting, but have put their money into building the system and wait twelve years for their money for water rights. They are regarded as honorable men and are not real estate promoters. The irrigation system which I visited yesterday consists of a dam with a concrete core 70 feet high, 350 feet thick and 1500 feet long, being built in a gap in the mountains and am informed that it holds 27,000 acre feet. It is built in the strongest way that I could imagine a dam being built. The canals and laterals are all finished and the new farmers are now watering their land. The land watered by the system lies from 1½ to 8 miles south of Milford and is composed of a red limestone loam. Wells dug forty feet show only soil all the way. In my opinion the land is as good as any land in the west and the climate ideal, as good as Colorado or California, and I do not know of any more healthy place than this. The drinking water is found at a depth of about 40 to 60 feet and is clear and cold. The irrigation system provides clear, pure water for the irrigation.

I visited Minerville, which lies directly south of the land and which has been under cultivation for forty years, and I saw as good alfalfa fields as I have ever seen. They were taking the second cutting, the shocks were so close together that I should think the second cutting would go easily two tons to the acre. They say the first cutting is a little heavier, about two and a half tons, and the third cutting should easily be two tons. I would think it safe to figure six tons to the acre for alfalfa. I was in a field of oats that were up to my shoulders and they should go nearly 100 bushels to the acre. Wheat that would run from 40 to 60 bushels is everywhere on the tract, in fact there is not one field of oats, wheat or alfalfa that is not first class. There is no spotted land.

Some practical fruit men were here from Ventura and San Dimas and together we visited the orchards. The trees are breaking down with apples and I saw pear trees that would grow 5 boxes to the tree. I saw the best plum trees that I ever saw, cherries both sweet and sour, all kinds of berries and as good gardens as you ever saw in California.

Of course you will know from the above description that I have appreciated the opportunity to get land at $30 an acre that I am morally sure will not be worth less than $200 to $250 inside of two or three years, and I bought 80 acres and have asked them to hold the 160 adjoining me until you can come up and see it. Out of the party of ten from Imperial, Ventura and San Dimas, but one did not buy and he was not financially able to handle it. This shows what practical, well-to-do farmers think of it also. I would advise you to come up here right away quick and look at this 160 adjoining me, because I consider it extremely choice and I would not imagine that it will be here very long considering the number of buyers coming all the time.

They tell me they have an excursion coming up about Saturday and if you could possibly come on that excursion I would advise you to do it.

I am leaving today for Denver to arrange my affairs there and will come back and get my land in cultivation and would be glad to have you for a neighbor. I am,

Yours very truly,
CHAS. A. BRIGHAM.

$30 Per Acre — Adjoining Milford, Southern Utah, Main Line of Salt Lake Railroad.

Under Gravity Irrigation System

Water Right $70 Per Share—12 Years' Time to Pay for It If You Wish

Special excursions at low homeseekers' rates from Los Angeles Wednesdays and Saturdays. And from Santa Barbara Tuesdays and Fridays. Write or call for illustrated booklet.

Western Securities Company
710-712 Hollingsworth Building
6th and Hill Streets

BARGAINS IN BOOKS
Main 6655 STRATFORD & GREEN, 642-44 MAIN ST.

Schools and Colleges.

Urban Military Academy

DAY AND BOARDING SCHOOL FOR YOUNG BOYS.

800 S. Alvarado St. Telephone 52647.

Commandant Maj. Ray D. Welch, U.S.V.

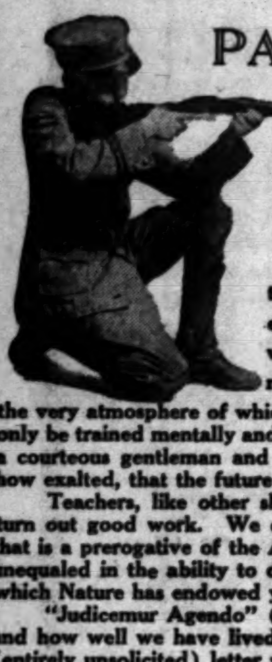

PARENTS AIM

to send your boy to the most beautifully equipped school on the Pacific Coast, where, under the guidance of cultured men and women and in an environment the very atmosphere of which breathes refinement, your son will not only be trained mentally and physically, but will be taught to become a courteous gentleman and fitted to grace any position, no matter how exalted, that the future may hold in store for him.

Teachers, like other skilled artisans, require good material to turn out good work. We do not profess to manufacture brains—that is a prerogative of the Almighty alone—but we do claim to be unequaled in the ability to draw out and develop the qualities with which Nature has endowed your son.

"Judicemur Agendo" (judge us by what we do) is our motto, and how well we have lived up to it is evidenced by the following (entirely unsolicited) letter which voices the sentiments of many of our patrons:

Urban Military Academy,
Los Angeles, Calif.

Gentlemen:

In entering my son David in your summer school I wish to take this opportunity to compliment you upon the splendid progress he has made in his studies and general training.

David has absorbed more knowledge during his six months at Urban as a day scholar than during two years in the Venice and one year in the Los Angeles public schools. His studies have become a pleasure to him and his interest in the school is most intense. Mrs. Howse joins me in wishing Urban every success. We shall never fail to recommend the school to our friends. Most sincerely yours,

PAUL D. HOWSE.

It is the duty of every parent who can afford such a school and who has a "worth-while boy" to visit the

Urban Military Academy

and judge for himself before placing that boy elsewhere.

Big Fall Opening Sept. 8th

ENROLL THIS WEEK.

LOS ANGELES BUSINESS COLLEGE

327 W. EIGHTH AT HILL ST.

Opposite Hamburger's. F2196, Main 3236 F6700

Ask for Year-book and Rates.

700 Students Last Year.

OLIVET SCHOOL FOR GIRLS

Boarding and Day Pupils. High School, Grammar and Primary Grades. Also Music Department. Beautiful grounds. Tennis court, shower bath, etc. Fall Term opens Sept. 17. 441 W. 23rd St. Phone 23217.

YMCA

SCHOOLS FOR MEN AND BOYS in trade, commercial, academic, technical and professional lines. Personal instruction. No crowded classes. Social and physical membership privileges. Rates are reasonable. The Y.M.C.A. idea: "To help you to help yourself."

College of Osteopathic Physicians and Surgeons

(Merging Pacific and Los Angeles Colleges.) 321 S. Hill St. 429 students in past year; 5 buildings, 18 stories; equaling best medical colleges; 45 professors. Year opens Sept. 17. Last class for 3-year course. Write NOW for catalog.

YALE SCHOOL

205-209 NORTH UNION AVE., Los Angeles, Cal. Boarding and Day School for Young Men and Boys. Grammar and High School Grades. The Only Non-Military School in Southern California. Emphasizes Home Life. Paying special attention to the boys' moral, mental and physical development. Fine gymnasium and athletic instructor. Business branches taught. Manual Training. Illustrated Catalogue. Phone Wilshire 2436.

BELMONT SCHOOL FOR BOYS

21 miles south of San Francisco. Prepares for College. General and elective courses. Address Secretary, Dept. A, care W. T. Reid, Belmont, Cal.

Castilleja School for Girls

Accredited to Colleges East and West. Grammar and Primary Departments. Illustrated catalogue. Principal, Mary I. Lockey, A. B. Palo Alto, Calif.

Miss Harker's School For Girls

Accredited to Colleges. Grammar and Primary grades. Opens August 25th. Catalogue upon application. Address MISS HARKER, Palo Alto, Cal.

MISS ALLEN'S SCHOOL FOR NERVOUS AND BACKWARD CHILDREN, 1050 Arapahoe St. 19th year. Most approved methods. For particulars address MISS E. MAUD ALLEN.

HOLLMAN Business College

Specialists in Graham Shorthand and Commercial Branches. 1017 S. Figueroa. 54021. Broadway 2580.

URBAN MILITARY ACADEMY

Day and Boarding School for Young Boys. 800 ALVARADO STREET Phone 52647 Fall Term Sept. 15th.

Southwestern University LAW SCHOOL (Day and Night) School of Commercial Accounts and Finance.

Send for Catalog.

Union Oil Bldg. Phone A5052.

Harvard School, Military!

Western Ave. and 16th st. Boarding and Day Pupils. 10-acre athletic field. Manual training shops. Detailed U. S. Army officer. Men teachers. Fall session opened June 22, 1914. Write for illustrated catalogue.

The Campanile

MILLS COLLEGE

Suburbs of Oakland, Cal. The only Women's College on the Pacific Coast. Chartered 1885. Ideal climate. Entrance and graduation requirements equivalent to those of Stanford University and University of California, near by. Laboratories for science with modern equipment. Excellent opportunities for home economics, library study, music, art. Modern gymnasium. Special care for health of students; outdoor life. Christian influences; undenominational. For catalogue address Registrar, Dept. T, Mills College P. O., Cal.

Manzanita Hall

PALO ALTO, CALIFORNIA.

An accredited school preparing boys for entrance to the universities. Its location, adjacent to Stanford University and to Palo Alto, a town of remarkable culture, makes possible a school life of unusual advantages and opportunities. The next term begins August 25, 1914. For catalogue and specific information, address

W. A. SHEDD, Head Master.

Harvard School, Military!

Western Ave. and 16th st. Boarding and Day Pupils. 10-acre athletic field. Manual training shops. Detailed U. S. army officer. Men teachers. Fall session opened June 22, 1914. Write for illustrated catalogue. Telephone 72147. Rev. Robert B. Gooden, A.M., Head Master.

St Matthew's School EPISCOPAL

Fifteen miles south of San Francisco—dry atmosphere—out-of-door life. Accredited to colleges East and West. Established 1866. Boys taken from eight years of age. Send for catalog.

REV. WM. A. BREWER, RECTOR

Burlingame, California

California Military Academy.

Boarding and day. For boys from 6 years up; all grades, open all year. Fine gymnasium, manual training shop, foreign languages in primary and grammar grades if desired. 1953 Lovelace Ave. University car. Phone 23673. N. William Brick, M. A., Principal.

Mount Tamalpais Military Academy

San Rafael, California.

Fully accredited. U. S. Army Officer. Infantry, Cavalry, Mounted Artillery. Open-air gymnasium and swimming pool. Twenty-fifth year begins August 18, 1914. Boys accepted for summer vacation. Junior school separate. For catalog address Arthur

Schools and Colleges.

Girls' Collegiate School (Casa de Rosas)

Adams and Hoover Streets (University Car Line.)
"An ideal school amid ideal surroundings."
Twenty-third year begins September twenty-ninth.
For resident and day pupils.

SUB-FRESHMAN YEAR—(Eighth Grade.)
FOUR YEARS OF ACADEMIC or HIGH SCHOOL WORK.
Accredited at leading Colleges and Universities.
POST GRADUATE YEAR—two courses.
College Freshman, preparing for Sophomore year in College, or Elective courses in Advanced Work.
Departments of Music—Miss Widenham, piano; Miss Winston, voice.
(Standardized methods entitle student to college credits.)
Department of Art—Miss Horlocker, Drawing, Painting, Arts and Crafts.
—Gymnasium, Dancing, Athletics, Games, Swimming, Riding, etc.—
Miss Cadwell and Miss Kingcaid.
Domestic Science (Cooking, Sewing, Millinery)—Mrs. A. McDonald.
Expression—with special attention to intelligent reading—Miss Marion Helm.

COURSE IN BUSINESS METHODS—INTRODUCED THIS YEAR.
—Book-keeping, Stenography, Typewriting, Business Law, Banking Methods
Leading to advanced course in Secretarial work.
ALICE K. PARSONS, B. A., JEANNE W. DENNEN, PRINCIPALS.
Office hours in summer—10 to 4 o'clock—Special appointments by telephone.
Telephones: Home 24256—Sunset, West 717.

BUSH CONSERVATORY

FORMERLY BUSH TEMPLE CONSERVATORY

KENNETH M. BRADLEY, Pres. and Director — N. CLARK ST. & CHICAGO AVE., CHICAGO

A Faculty of Over 50 Teachers of National Reputation Including:

Mme. Julie Rive-King, Mme. Justine Wegener, Edgar A. Nelson, Grace Stewart Potter, Edward Dvorak, May Julia Riley, Harold Von Mickwitz, Guy Herbert Woodard, Frank B. Webster, Dr. Chas. E. Allum, Eleanor Smith, Emil Leclercq

The Leading School of OPERA EXPRESSION MUSIC ACTING LANGUAGES

The Management Announces the Exclusive Teaching Engagement of Charles W. Clark, The Renowned Baritone and Instructor from Paris and David Baxter, The Great Scotch Basso from Royal College, London

The Department of Public School Music is a special feature. The Bush Conservatory is the only Music School in Chicago owning its own buildings and having a boarding department for girls. Use of Pianos free of charge.

Fall Term begins September 14th. Illustrated Catalogue Free on Request to Edward Schwenker, Secretary

As special catalogues are issued for each department please state in which course you are interested.

(30 YEARS OF EFFICIENCY)

Monday, August 31

—and all week—will mark the beginning of the most successful year in this school's history. Furthermore, should you be able to enroll with us, it will mark the beginning of the finest success epoch in your life. Why not make an earnest effort to enjoy the advantages of an ISAACS-WOODBURY course of study? Hundreds of others—no brighter nor better than you—will be with us this year. AVOID any and all educational offers containing the word "free" or "special" or "guarantee" or "bonus"—these are all quirks that queer sooner or later. ENROLLMENT NOW ACTIVE. We shall be pleased to have you call this week—and next—to arrange for a SUCCESS COURSE.

The Isaacs-Woodbury Business College

5th FLOOR HAMBURGER BUILDING—EIGHTH AND BROADWAY
100 Feet Above Street Noise, Dust and Distraction
MAIN 133 EDWARD KING ISAACS, President F1850

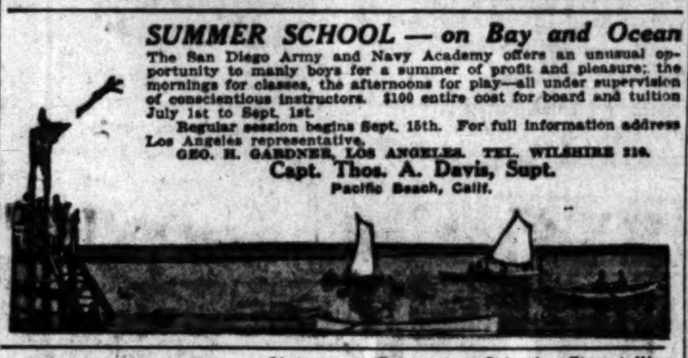

SUMMER SCHOOL — on Bay and Ocean

The San Diego Army and Navy Academy offers an unusual opportunity to manly boys for a summer of profit and pleasure; the mornings for classes, the afternoons for play—all under supervision of conscientious instructors. $100 entire cost for board and tuition July 1st to Sept. 1st.

Regular session begins Sept. 15th. For full information address Los Angeles representative,

GEO. H. GARDNER, LOS ANGELES. TEL. WILSHIRE 210.

Capt. Thos. A. Davis, Supt.
Pacific Beach, Calif.

CUMNOCK School of Expression

21st year. Expression School. Story-telling, Dramatics, Interpretation of Literature, Public Speaking, Physical Culture. Academy. College preparatory and general courses. Gymnasium, horseback riding. Limited number of boarding students. Send for catalogue. Mention course desired.

1500 S. FIGUEROA ST., LOS ANGELES, CALIF.

THE GRING SCHOOL

A boys' boarding High School in Montecito, near Santa Barbara, situated in beautiful, wooded, hilly country near the ocean. A school with an atmosphere of work; ample references. R. B. Gring (Harvard,) Headmaster, Montecito.

St. Catherine's School for Girls

636 West Adams street, opposite Chester Place. Third year opens September 29. Resident and day pupils. Non-sectarian school for girls preparing for second year of High School. French, German, Art, Gymnasium, Music. Boys admitted to first grade and to the Montessori department, which is under the direction of an experienced Montessori graduate. Miss Thomas and Miss Mosgrove, Principals. Secretary, Miss Bartlett, can be seen on Saturday by appointment only. Phones: 23209, West 4532.

MARLBOROUGH SCHOOL FOR GIRLS Over Fourteen

865 West 23rd St. 26th Year. Certificate admits to Wellesley, Vassar, Mt. Holyoke, Smith, Berkeley and Stanford. Advanced and special courses. Domestic Science, Sewing, Millinery, etc. Music dept. in charge of Mr. Waldo F. Chase. Miss Wiltshire will be at the school until July 28 and after Sept. 15 from 9 to 2 or by appointment. Mrs. Geo. A. Caswell, Miss Grace Wiltshire, B. L., Principals.

PAGE PREPARATORY

High-class boarding and day school for young girls opens Sept. 14. Beautiful grounds, airy dormitory and open air school rooms. Kindergarten Dept.

MRS. MINNIE N. BENNETTE, 4000 Pasadena ave. 31636.

HOLLYWOOD MILITARY ACADEMY

A select school for young boys. Boarding and day pupils. Beautiful grounds, well-equipped gymnasium, outdoor school and sleeping rooms. Phone Hollywood 432. 6139 CARLOS AVENUE. TAKE HOLLYWOOD LINE TO GOWER ST.

ANGELES VISTA SCHOOL

Day and Home School for girls of all ages. Eighth year begins Sept. 23rd. All departments; prepares for college. Music, art, basketry, domestic science. Outdoor life amid ideal surroundings. Catalogue on request. 1844 ST. ANDREWS PLACE. Home 73544.

HOLLYWOOD SCHOOL FOR GIRLS

An out-of-door school. Sunset Boulevard and Hay Avenue. Boarding and Day School. College, Preparatory and General Courses. Music, Art, Domestic Science and Art. Physical Training. Summer Courses. Catalogue on application. Phone 57504. Laurel Canyon car.

Page Military Academy

A boarding and day school for boys 6 to 14 years of age. Largest school of its kind on Pacific Coast. Address 137 West Adams street, Los Angeles. Phone 21202 or South 2734.

Los Angeles Conservatory of Music and Art

Places great stress on systematic study, and offers the very best opportunities for serious work in all branches of musical education. Entire Sixth Floor, 730 South Grand.

$25 VENICE MILITARY ACADEMY

Primary and Grammare Grades. Day and boarding pupils. Trolley Way and Clubhouse Ave. Long Distance 4182. City Phone 52647.

WORLD'S BRIEFEST SHORTHAND SYSTEM

A wonderful method. We guarantee it. Our eighth year. Gregg and Pitman Shorthand, Book-keeping, English Branches, Telegraphy, $10 per month, 6 months $55. Special rates when two enroll together. Positions positively guaranteed graduates.

MACKAY BUSINESS COLLEGE, MAIN ST. AT NINTH. F5193; MAIN 4794.

L. A. School of ART AND DESIGN

Sixth and Alvarado Sts. All branches taught. School year begins Sept. 15. Register now! Est. Inc. 1887. For prospectus apply Secretary. Phone 51657.

ORTON SCHOOL FOR GIRLS

Will open for 25th year, September 24. College preparatory and special courses. Art and music. Telephone Fair Oaks 696. Anna B. Orton, Principal. 154-170 S. Euclid Ave., Pasadena.

L. A. MILITARY ACADEMY

Huntington Drive. For those who appreciate the best. Country life. Over forty acres. New buildings. Twenty minutes from Sixth and Main. Phones: 31411; East 456. Boys received at any time. Walter J. Bailey, Pres.

WESTLAKE SCHOOL FOR GIRLS

Residence and day school. Accredited to University. Advanced classes in Art, Literature and Modern Languages. 616 S. Alvarado St., Los Angeles, Cal.

WILSHIRE SCHOOL FOR GIRLS

624 S. Normandie Avenue, will open September 29 for its first year. Day pupils only. New building, outdoor study. Music, Art, advanced work in Literature and Modern Lan-

Schools and Colleges.

A Select School — **San Diego Army & Navy Academy** — For Manly Boys

Located at Pacific Beach, a Delightful Suburb of San Diego

Opening Day, September 15th

WRITE FOR BEAUTIFULLY ILLUSTRATED YEAR BOOK.

TELEGRAM.
Washington, D.C.,
Aug. 27, 1914.
Capt. Thos. A. Davis, Supt.,
Pacific Beach, Cal.

Capt. Samuel Anderson Purviance has been detailed to your academy. Very highly recommended by Gen. Wotherspoon, Chief of Staff. Will report by September 12th.

Wm. Kettner.

It gives me special pleasure to make public the above telegram and to give a brief outline of the work of Capt. Purviance and that of other members of the new faculty with whom arrangements have been completed for the coming session. These men have been selected because of their special love for and interest in boys and young men and for their peculiar fitness as teachers in a select school. Other instructors will be added as needed.

CAPT. SAMUEL A. PURVIANCE, U.S.A., Commandant of Cadets and Professor of Military Science and Tactics. Second Lieutenant of Infantry, April 10, 1899; transferred to 4th Cavalry, May 10, 1899; First Lieut. 15th Cavalry, Feb. 2, 1901; Capt. 2nd Cavalry, Sept. 13, 1906.

JESSE A. BEADLE, Mathematics. Graduate Kansas State Normal; teacher public schools, Iowa, 1881-1883. Teacher public schools, Kansas, twelve years, 1883-1895. Special study, Kansas State Normal, 1895-1897; teacher in High Schools of California fourteen years, 1897-1911. Holder of life diploma in California. San Diego Army and Navy Academy, 1911-12; 1912-13; 1913-14.

GEORGE H. GARDNER, Ancient Languages. A. B. degree from Hampden Sidney College, Va.; Prin. Donald Fraser School, near Atlanta, for fifteen years. Supt. Riverside Military Academy, Gainsville, Ga., two years. Special graduate work in Latin and Philosophy, University of Chicago, 1897-98; 1907-08.

DR. WALTER F. CLAYTON, English and History. Graduate St. Louis School of Elocution and Dramatic Art, 1902; A. M. Yale University, 1903; Litt. D. Oxford University (England), 1909; special graduate work at University of Heidelberg, 1910, and at Columbia University, 1911. Head of Department of English, Languages and Literature, St. Louis Teachers' College, 1904-1906; conductor of State Teachers' Institutes of Missouri, 1907. Head of Department of English and Oratory, Alabama State Normal School, 1909-1911. Ouachita College, 1912. Superintendent of Schools, Yuma, Ariz., 1912-13.

JULIUS C. BEHNKE, Modern Languages. A. M. Dr. Wichard Lange Institute, Hamburg; Dr. Liegal-Neyer Institute, Geneva (Switzerland,) and University of Geneva (Switzerland.) Special work at University of Southern California, 1912. Assistant Foreign Correspondent World's Fair, Antwerp, 1885, and Naval Exhibition, Liverpool, Eng., 1886. Modern Language Instructor, Westchester, 1887. Private tutor, New York and Los Angeles, 1888-1896; State Normal, Los Angeles, 1896-1904; Occidental College, 1904-1910; Chaffey Union High School, 1910-1913. Private tutor, 1913-1914. State Expert Examiner for Southern California, 1898-1906. Holder of State Life Diploma for languages and literature.

CHESTER B. BRADBEER, Science and Athletics. Graduate of Occidental, 1912. Assistant in Chemistry, Occidental College, 1912-13. Represented the college in every form of athletics. In football he played one year as guard and two years as halfback. His principal track events were the 100, 220, 440-yard dashes and a lap in the relay. Made the school record of 51 3-5 seconds in the 440-yard dash. Played two years on college basketball team—every year on class teams. Was catcher for Academy baseball team.

BENJAMIN B. WHITE, Mathematics and Languages. Graduate Cluster Springs Academy, 1909. A. B. from Hampden, Sidney College, Va., 1912, and International Correspondence School, 1913. Now doing special graduate work at Columbia University. President of college, Y.M.C.A. during college days. Professor of Modern Languages in Greenbrier Presbyterian Military School, W. Va., 1912-13. Cluster Springs Academy, Va., 1913-14.

CHESLEY MILLS, Director of Music. Director Band and Orchestra, San Diego Army and Navy Academy, 1912-13, 1913-1914. Director of the San Diego Popular Symphony Orchestra (all professionals,) 1913-14.

With such an excellent faculty, with recognition from the United States Government and from leading Universities and Colleges, the San Diego Army and Navy Academy is nearer than ever before the IDEAL SCHOOL which we want it to be. For full information address the Los Angeles representative, Geo. H. Gardner, Westminster Apts. Phone Wilshire 210, or

Capt. Thos. A. Davis, Supt.
(Late Sixth United States Vol. Infantry)
PACIFIC BEACH, CALIF.

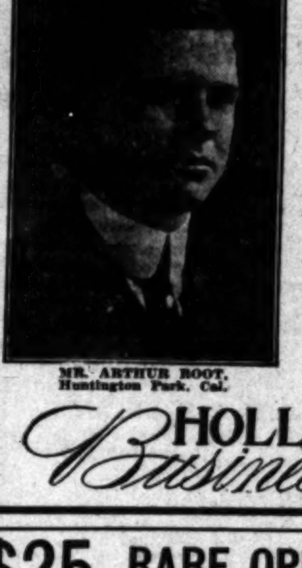

MR. ARTHUR ROOT, Huntington Park, Cal.

A Successful Student

A tree is known by its fruit.
A school is known by its graduates

The Hollman Business College is a school that is doing things. Its graduates get the best positions. We present herewith a picture of Mr. Arthur Root, a recent graduate. The school secured a position for him as book-keeper for C. C. Desmond, the well-known clothier and men's furnisher of this city. Mr. Kawin, credit man for C. C. Desmond, said recently, "Arthur is the best book-keeper we ever had." He is now receiving a good salary, is in line for promotion, and is a successful graduate of the Hollman Business College. There are hundreds more.

Enroll now for a course of study in the Hollman Business College, where accuracy and efficiency is the keynote and you, too, will soon be one of its successful graduates.

Call and see the school—1017 South Figueroa St. Home 54021; Bdwy. 2580.

HOLLMAN Business College

$25 RARE OPPORTUNITY $25

Venice Military Academy

Boarding school for Grammar and Primary boys—ideal location, excellent table, strong faculty; outdoor classes and dormitories. Must be seen to be appreciated. These terms apply only to the first thirty pupils enrolled. Commandant, Robert A. Howard, U. S. A. (retired.) Trolley Way and Club House ave., Venice, Calif. Long Distance 4182. City telephone 52647.

Adams and Hoover Streets. — **Girls' Collegiate School** — "Casa de Rosas" University Car Line.

Twenty-third year begins September twenty-ninth. Resident and day pupils.
"An ideal school amid ideal surroundings."
Sub-Freshman year (eighth grade.) Four years Academic, or High School work. Accredited at leading colleges and universities. Post-Graduate Year—College or Elective Courses.
Department of { Music (standardized methods,) Art, Gymnasium, Athletics, Expression, Cooking, Sewing, Millinery.
COURSE IN BUSINESS METHODS, introduced this year.
Alice K. Parsons, B. A.; Jeanne W. Dennen, Principals.
Office hours in summer, 10 to 4 o'clock. Special appointments by telephone.
Telephones: Home 24256; Sunset, West 717.

MISS ABELL'S SCHOOL

733 South Alvarado Street.
INDIVIDUAL INSTRUCTION. ALL GRADES. Phone 54494.

OUTDOOR STUDY — **TUDOR HALL** — TENNIS COURT

Boarding and Day School for Girls, 4001 South Figueroa St.
A beautiful home for select students. Phones: South 3240; Home 29258

THE OJAI SCHOOL FOR GIRLS.

Wilda Wilson Church, Principal. Regular courses. Special training in Oral Expression, Physical Culture, Dramatic Art, Music. Wholesome outdoor life in ideal climate. Riding, mountain climbing, outdoor classes, study, sleeping. Tutoring for children of tourists. Opens Sept. 21. Nordhoff, Cal.

MRS. C. E. BEAN'S BUSINESS SCHOOL FOR YOUNG WOMEN.

For past six years director of Commercial Dept. of Y.W.C.A. Now is the time to get a practical business education. Call for terms and full information. Register now. 412 Metropolitan Bldg. Phone F7339. Res. 560234.

ENROLL MONDAY—Our summer rates expire Monday, August 31. By enrolling on that day you receive three months' tuition for $20.00 or six months' tuition for $40.00. Beginning September first, the tuition will be three months for $27.50 or six months for $50.00. Choice of Pitman or Gregg. All standard machines. Individual instruction.

Stenographers' Training School

"The School that Trains"

Theological.

BIBLE STUDENTS WILL CONVENE.

Big Religious Gathering to Be Held at Santa Cruz.

Russell Prophecy of the War in Europe Is Recalled.

Noted Brooklyn Pastor Will Take Prominent Part.

[BY DIRECT WIRE—EXCLUSIVE DISPATCH.]

SANTA CRUZ, Aug. 29.—One of the most important and interesting religious conventions held in the State will convene in this city tomorrow and continue until September 7. It will be the Western Convention of the International Bible Students' Association, and the special train of seven coaches which arrived tonight is but the advance guard of those who are to attend, the number being estimated at 1500. Tomorrow morning a special train will arrive from San Francisco, to which will be attached special cars from Ogden and Washington. Aside from these special trains delegates are coming in on every train from all Pacific Coast points and many prominent leaders from the East. Prominent men in all walks of life will take part.

On account of the war conditions in Europe, this session will be of the utmost importance for the subject will be gone into thoroughly and history compared with Bible prophecy to ascertain where we are on the stream of time.

PASTOR RUSSELL'S PREDICTION.

For nearly forty years the president of this association, Pastor Russell, of Brooklyn, N. Y., has been preaching and writing on Bible prophecy and has maintained that this great struggle between the nations would come in 1914.

Casa del Rey, Cottage City and Casino will be taken over entirely by the conventioners, the management having made a fine offer to secure the gathering for Santa Cruz. Los Angeles has done nobly in sending a large delegation of several hundred under the leadership of Frank P. Sherman. In the big auditorium where dances and theatricals have held sway, the study of the Bible will be taken up, there being four lectures daily, morning and afternoon, and in the evenings the pictures of "Creation," the great production gotten out by Russell and his associates at enormous expenses, will be displayed. In the casino grill, where champagne flowed during the summer festivities toothsome lunches and cold water will rule. Worldly things pass away and spiritual things of life will rule at the water front.

Citizens are decorating the buildings with flowers in honor of the visitors, the Chamber of Commerce leading in this work.

THE COMMITTEE.

Those taking part in the week's programme are as follows, approximately in the order named:

Chairman, George H. Draper, F. P. Sherman, Sidney Morton, R. G. Hammond, P. S. L. Johnson, E. B. Sexton, C. W. Gerdes, W. A. Baker, L. F. Zink, S. B. Schumacher, W. E. Mitchell, E. P. Taliaferro, E. L. Ackland, G. B. Raymond, Pastor Russell, W. H. Rarrer, W. L. Dimrock.

From Columbus, O., comes P. S. L. Johnson, the noted Greek and Hebrew scholar and Christian lecturer. From New York City comes G. B. Raymond, who at one time was quite a prominent factor in the Republican nomination.

During the early part of the month of July three conventions of the I. B.S. were held simultaneously, one at Asbury Park, N. J., one at Clinton, Iowa, and one at Columbus, O., there being an attendance at each of them of approximately 3000.

Folowing this nine-day convention at Santa Cruz there will be a southwestern convention at Texas, one at Atanta, Ga., and one in New York.

FOUR ARE KILLED IN A COLLISION.

AUTO EN ROUTE FROM OKLAHOMA TO MICHIGAN HIT BY TRAIN IN ILLINOIS.

[BY A. P. NIGHT WIRE.]

EAST ST. LOUIS (Ill.) Aug. 29.—Four persons, en route in an automobile from their homes at ... Okla., to Detroit, Mich., were killed at Collinsville, Ill., near here, this afternoon when their automobile was struck by a fast train. The dead:

MR. AND MRS. M. H. PARL...
MR. AND MRS. ROBERT GRAHAM.

A piece of the automobile struck the locomotive engineer in the head. He was knocked from his seat and the train had gone two miles before he regained his feet and brought it to a stop.

MAID'S COMPLAINT HEARD IN CONGRESS.

"I AM HOMESICK," IS THE ... OF ONE OF THE WISCONSIN LAWMAKERS.

[BY A. P. NIGHT WIRE.]

WASHINGTON, Aug. 29.—When homesickness becomes a bona fide ailment incapacitating a legislator to a point where he is unable to attend to his duties is a problem ... of Sergeant-at-Arms Gordon of the House of Representatives.

Representative Burke of Wisconsin, one of the healthiest looking men in the House, was the cause of the ... tation. He has been attending to congressional duties in Washington for eighteen months without a vacation and he would like to get away.

"Are you sick?" he was asked.

"Yes," he replied. "I have nostalgia. I'm very homesick."

Thereupon the Sergeant-at-Arms, fearing an epidemic which would again deplete the legislative force of the House, began an investigation.

NEW WAR MINISTER FOR THE FRENCH.

[BY ATLANTIC CABLE AND A. P.]

PARIS, Aug. 29, 9:15 p.m.—Adolphe Messimy, former Minister for War, tomorrow will resume his post as a member of the general staff of the army.

Theological.

BIBLE STUDENTS WILL CONVENE.

Big Religious Gathering to Be Held at Santa Cruz.

Russell Prophecy of the War in Europe Is Recalled.

Noted Brooklyn Pastor Will Take Prominent Part.

PASTOR RUSSELL'S PREDICTION.

THE COMMITTEE.

FOUR ARE KILLED IN A COLLISION.

AUTO EN ROUTE FROM OKLAHOMA TO MICHIGAN HIT BY TRAIN IN ILLINOIS.

MAID'S COMPLAINT HEARD IN CONGRESS.

"I'M HOMESICK," IS THE ALIBI OF ONE OF THE WISCONSIN LAWMAKERS.

NEW WAR MINISTER FOR THE FRENCH.

THE CHECKERBOARD OF THE WAR.

BY HARRY CARR.

TIME is the great enemy that now threatens the German Kaiser. His most faithful ally is the pride of France.

We call this series of articles "the checkerboard of war," but it would be nearer the truth to call it the football field of war. Of all modern institutions, American football and war most closely resemble one another.

The Kaiser has started a buck through the center and the success of his campaign depends upon his being able to break through before the defense hurries in to close the gap in the line.

In other words, the Russian army's mobilization has proceeded far enough to present a menace to the German hopes of victory.

Unless the Kaiser can absolutely bring France to her knees in time to turn his attention to the Russian bear, the situation will be a serious one for the Fatherland. Speed is now the essence of the situation.

This great war is proceeding in acts, like a drama. The first act was the forward, offensive movement of the French army, which failed. The second act began with the abandonment of the offensive movement and the reversion to the traditional defensive plan on which France has always staked her hopes. The third act will occur in East Prussia between the Russians and the Germans.

The second act is now in progress.

In the following discussion of it, I hope it will be understood that I do not have the temerity or the impudence to pose as an expert in strategy.

DATA AND THEORY.

Through the kindness of army officers who are forbidden to talk or write in their own names, I am able to present a composite of data and theory.

Some of the ideas in this article, for instance, were given me by a former officer of German heavy artillery stationed in one of the fortresses now in the center of the fighting. Other information has been given by a retired officer of French infantry. Several retired officers of our own army have helped me.

Lastly—and this was the most valuable data—I have carefully treasured up the information that came to me out of the long talks upon European strategy with my departed friend and schoolmate, Gen. Homer Lea, who was recognized as the greatest military strategist this century has produced.

Since France began to think seriously of a war with Germany, following the Franco-Prussian war, the French theory has been one of defense. It has been a theory of entrenchments, forts and concealed batteries.

For some mysterious reason, a few months before the outbreak of hostilities, the French War Office abandoned this plan. A formal declaration of the change of heart was issued by the government. Preparations were made for invasion. A few days before the fighting began, French officers went through Belgium in automobiles, "laying the pipes" for a forward movement into Germany through Belgium.

Doubtless, there was some good military reason for all this; but it looks as though the motive for this invasion were pure pride. The French wished to wipe out the stains of 1870 and to meet the Germans more than half-way. One military reason for the change of policy was the belief of the French that soldiers on the offensive are more confident and have more courage than those on the defensive.

The first phase of the war ended with the complete failure of this policy. The French are back in the fortifications of their original defensive plans—shaken by defeat.

Having pierced the French lines, the German army is advancing upon Paris in several parallel columns, after the tactics of Bismarck. If the movement is successful, the Germans may make good their threat to enter Paris within a few days.

No one should imagine, however, that the affair is all over but washing the dishes, or that the Kaiser has nothing left to do but to make out the bill for the war indemnity.

As a matter of fact, military experts seem to agree that the German troops will be in a dangerous position if the rush to Paris does not succeed, or is delayed for any considerable time.

The war began with Germany fighting on the inside spokes of that arc.

At present, the arc bends the other way and the allies have the inside position of tactical advantage.

THE FOOD PROBLEM.

The problem of feeding these two armies is the most terrific ever undertaken since there were wars. As the Germans string out their lines of supply, the German problem becomes more difficult; the French problem should become easier. That is to say, the immediate problem. Of course, the French are now thrown back on their own food supplies; the Germans, to some extent, may live on the country. But the immediate advantages are all with the allies in this regard.

Another element of danger to the Germans would seem to be the increasing exposure of their flanks and rear.

The line of French defense now bends in a great half moon from the coast back toward Paris. As this movement continues, the Germans almost invite the English to land additional supplies and troops and attack them from the rear.

To prevent such an attack, the German army is undoubtedly being weakened by the necessity of detaching immense forces of guarding troops. Antwerp with its superb defenses presents a similar danger to the Germans.

Antwerp refuses either to fish or cut bait. Germany can't take its fortifications, but dares not leave them unguarded. To keep the Belgian army bottled up in Antwerp, the Germans must have detached a large northern army.

With these facts in mind, most military men hold to the position that the German plan will now be one continuous attack that will not end until the German troops are in Paris. It will be the worst battle of history.

From now on, it will be a contest, not only of courage, but of nerve strain.

A Russian cavalry captain told me that the events of the Russo-Jap war showed that soldiers can only endure modern rifle fire for a space of four or five hours at a stretch. After that, they become shaken almost to the point of hysteria. It isn't fear; it's nervousness.

Upon this fact the Germans rely—that even in the trenches the French can't stand the hours of fighting that are to follow.

It might be remarked that the Germans will be under fire just as long as the French; but this is not an accurate view of the situation.

The attacking force always has this immense advantage—that it can dictate the action. In a way, it will be the Germans who are to decide which of the French troops are to be under fire and for how long.

German officers who have been in the maneuver battles state that the Germans will undoubtedly alternate the columns of their own army to be under fire.

Any one who has served on a jury knows how the jurors argue with an obstinate man in relays, each one taking a crack at persuading him until his nerves give way under the continuous strain and he is willing to agree to anything. That seems to be exactly the plan in contemplation by the Germans.

Ultimate German victory is only assured in case the French are so thoroughly whipped that they will lie down and retire from the war before the Russian mobilization is completed. Even before this war was declared, the German theorists stated that France must be forced to sue for peace before Russia really got into the war.

Although the French forward movement miserably failed, the allies have at least this satisfaction: that the Germans were not able to force the fighting to a crisis on the French frontier as quickly as the situation demanded.

The French are still waiting in the trenches for the supreme struggle and the "bear who walks like a man" is growing on the Prussian frontier.

I don't see why the capture of Paris should be regarded as the end of the war. The situation is essentially different from 1870. The fall of Paris was then the end of everything; but I should think that even after the fall of Paris, it would be to the advantage of the French to string the war along—preventing Germany from throwing her whole force upon Russia.

On the other hand, it seems incredible that the Russian mobilization can have proceeded as far as the newspapers state. The Kaiser may have more time than we imagine.

To bring to the frontier the number of Russian troops now alleged to be in the field would require over 10,000 trains of forty coaches each. And this would only transport the men alone, without allowing any transportation for the cannon, horses or supplies.

It will be weeks or months before the Russian army is completely assembled. The turgid slowness of this Russian mobilization is likely to have a disastrous effect upon the spirit and morale of the French troops.

When the mobilization is really effected, the fighting along the Prussian frontier will be far more dangerous to Germany than the battles now in progress in France.

Germany went into the fight with the French wearing a heavily padded coat of mail. The coat of mail was Belgium. She could have lost many battles without suffering fatal hurts. On the Russian frontier, she is naked. Every slash cuts raw flesh. There is no buffer state. She stands blade to blade with Russia.

Do not fool yourself with the idea that Germany is to face that Russia of the Manchurian war. Even the most confident German officers admit that the war with the Czar is the real peril of the Fatherland.

The old Russian bear is a peculiar and terrible animal. He is licked, but he keeps on coming. Gen. Homer Lea always regarded Russia as the coming world power.

In his wonderful book, "The Day of the Saxon," he says of the Russian: "Defeat is an old tragedy with Russia. The eighteenth century began at Narva, the nineteenth with Austerlitz; the twentieth with Mukden. But Narva was followed by Poltava, though twenty-one years elapsed before the Swedish power was broken. Austerlitz and Friedland were followed by Moscow and the seizure of Paris. Who shall say there is not a sequel to Mukden?"

And of the inevitable progress of the Slav, he wrote these prophetic words: "In the development of the Russian empire man has more nearly approached those characteristics that mark the measured, unhurried growth of nature. Like a glacier Russia's movement is only apparent by periods of time. So imperceptible is the terrible, impertubable grind of its way that we do not perceive its progress until it has passed a given point. What it does not crush it erodes. What it does not erode it forces on in front until into some crevasse, great or small, it pushes the debris that impedes its way

"It moves on."

The Army and Navy Journal states that the Russian strategic plan calls fo rthe concentration of her western army behind the triangle of fortresses of Warsaw, Lomza and Ivangorod. It is stated that Germany, for the present, depends upon her reserve army to defend the eastern border, possibly strengthened by the First (Koenigsberg) Corps, Twentieth (Allenstein) Corps and the Sixth (Breslau) Corps.

In her defense against Russia, the German empire will look to strenuous help from Austria. In a general way, the Austrian is in a position to attack the flank and rear of the Russian army in the event of a Slavic invasion of Germany.

Of the armies of Europe, the least is known about the efficiency of the Russian and the Austrian.

In Manchuria, the Russian fought with the patient endurance of an old ox. He lost because he started with a handicap of tactical disadvantages—principally that of railroads—and because of the inefficiency of his officers. There was nothing the matter with him as a fighter. The Russian officers regarded the Jap war more in the light of a military jamboree and had too much contempt for the Japanese army to waste thought upon it until it was too late. Keyed up to face the greatest army Europe has ever produced, it may be different.

One thought must not be lost—the Russian soldier is the only one in Europe who has "been there before" under modern war conditions. The Englishman's experience in the Boer affair hardly counts.

The Russian army is armed with a rifle described as being about the equal of our old Krag-Jorgensen and their other army standards about as far behind.

The Austrian army has a war strength of 1,360,000 in her active army with these additional troops: Landwehr, 240,000; Hungarian Landwehr, 220,000; Landstrum, 2,000,000; Ersatz reserve, 500,000; grand total, 4,320,000.

The infantry and cavalry are armed with magazine rifles and carbines of the Mannlicher make. The artillery uses Krupp guns. The Hungarian cavalry is described as excellent, but the rest of the army is considered by military experts as being inferior to either France or Germany.

When these two simultaneous attacks rise to their full fury against Germany, it will be the final test of German morale and discipline. And the whole German nation is under discipline.

For one generation all Germany has been bracing itself for this nerve-strain test. The German army knows discipline to an extent never known to any other army.

A German told me the other day something of the peculiar methods by which this idea was drilled into the Teutonic troops.

He said he was a guest at a military banquet when a servant entered and delivered an envelope to a young officer. It was an order directing him to mount his cavalry horse and ride, at once, to a certain suburban village; he was to carry with him a sealed order to be opened at 12:30 a.m. Having to sit there for several hours with the sealed envelope in his hand, the temptation to open his orders and have a look at them was strong. He rigidly obeyed his orders, however. At 12:25 an automobile containing Gen. Von Haeseler, the inspector-general of the German army, drew up. The general wanted to see if the envelope had been opened before the hour set.

Another time this same officer witnessed the disciplining of an army sutler, or storekeeper. Gen. Von Haeseler, observing a private soldier eating some liver sausages, drew up alongside and asked the soldier how much he had paid for the sausages.

"Ten pfennig," replied the startled soldier.

"Wait here," said Gen. Von Haeseler.

Entering the sutler's store, the general asked for 10 pfennig's worth of sausages. Overawed by the presence of so great a customer, the sutler cut off a hunk of sausage about the length of the Atlantic cable.

Gen. Von Haeseler called for the soldier; measured the two hunks of sausage.

"Why," he demanded of the sutler, "Did you give me a longer piece of sausage than the soldier?"

The frightened sutler, being able to make no reply, was ordered under arrest.

British Steamer Ashore.

[BY ATLANTIC CABLE AND A. P.]

MONTEVIDEO, Aug. 29. — The British steamer Dargal, from London July 26 for Buenos Ayres, has gone ashore off the Uruguayan coast. It is reported that she is a total loss. The crew was saved. The Dargal was 3500 tons gross.

"A Mile in Travel for a Dollar in Trade"

Complete Matched Sets at Special Prices

Our prices are lower than most stores charge for cash and yet we offer

SPECIAL TERMS

$25 worth of FURNITURE for $5 down and $4 monthly.

$40 worth of FURNITURE for $7 down and $4 monthly.

$50 worth of FURNITURE for $8 down and $5 monthly.

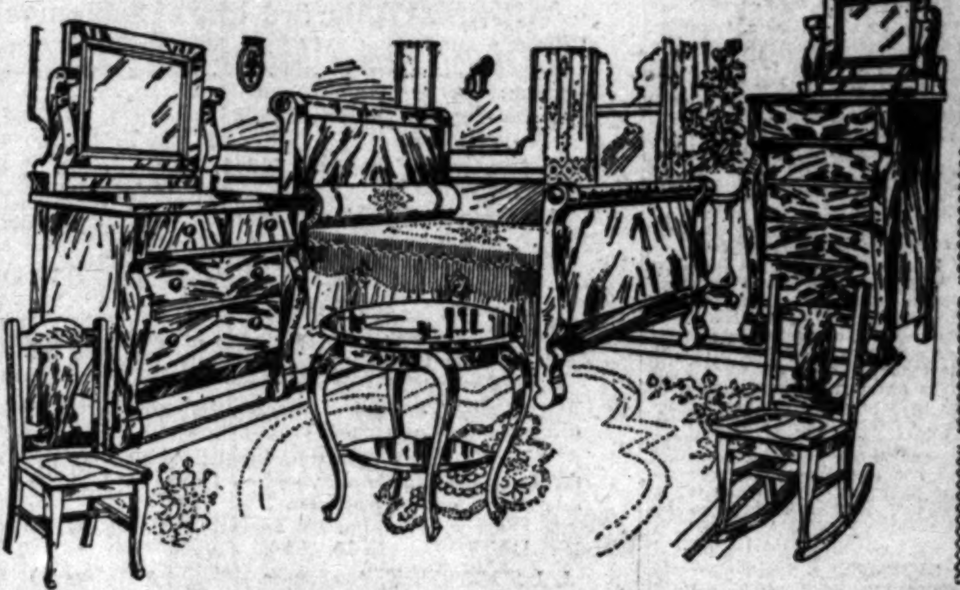

We advertise no "baits," sell no "seconds," but offer you high grade matched sets on easy terms at lower prices than most stores charge for cash—that is why we have no "dull season."

SPECIAL TERMS

$75 worth of FURNITURE for $12 down and $7 monthly.

$100 worth of FURNITURE for $15 down, $8 monthly.

$150 worth of FURNITURE for $25 down, $12 monthly.

Six-Piece Colonial Bedroom Suite for $118.00

Pay $18 Down, $10 Monthly—Choice of Circassian Walnut, Quartered Golden Oak, Birdseye Maple or Mahogany Finish.

We are able to get this fine furniture at a lower price by buying complete sets—because we wish to give you the benefit of this saving we cannot break these sets, but offer them to you complete at a far lower price than would be the case if bought separately. Each piece in the set is of massive proportions, just as you see it in the above picture, and will be all you expect and more. You won't be disappointed when you see them. Six pieces, as shown, $118. Pay $18 cash and the balance $10 monthly.

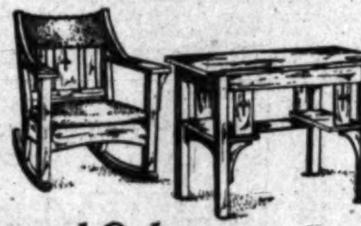

Fumed Oak Library Set $25.00

Pay $5 Cash—$4 Monthly

If these pieces were bought separately they would cost fully one-third more. The rockers and chairs are upholstered in genuine leather over coil springs with neat pad in back. The entire design is distinctive and is carried out in the library table, which has a 24x34-inch top and is equipped with side shelves as shown. Price of these pieces, $25 on terms of $5 down and $4 monthly.

What is Baby's Health Worth to You?

A Genuine Herrick for $19.50

When you say "refrigerator" everyone thinks of "Herrick," because the Herrick is the most perfect and best-known refrigerator on the market. The reasons for its popularity are the unexcelled Dry Air Circulation, Mineral Wool Insulation, superior quality of construction and reasonable price. The model shown above has all these features and will hold 65 lbs. of ice. The regular price has been reduced for this great August Sale to $19.50.

White Enameled Bedroom Set with Brass Bed $35.00

Pay $6 Cash—$5 Monthly

Full size Satin Brass Bed; modern Colonial pattern with two-inch posts. Dresser or Princess Dresser and Chiffonier with large beveled French plate mirrors, in white enamel, fumed, golden, white maple or mahogany finish. Set complete, exactly as pictured above, only $35, on terms of $6 cash and $5 per month.

ECLIPSE Heavyweight Gas Ranges on Easy Terms

LYON McKINNEY SMITH CO

HERRICK Dry Air Refrigerators on Easy Terms

Our New Building—737-741 SOUTH HILL STREET—Near Eighth Street

Thoroughbred.

SHE'S A GOOD LOSER, HELEN K. WILLIAMS.

[BY DIRECT WIRE—EXCLUSIVE DISPATCH.]

SAN FRANCISCO BUREAU OF THE TIMES, Aug. 29.—Mrs. Helen K. Williams, candidate for Lieutenant-Governor on the Republican ticket, defeated only by Eshleman's trickery, issued this evening the following spirited and well-considered address, showing that she is "game" to the last:

"To the women of California who stood by me so loyally and lovingly in this campaign I wish to extend my sincere thanks and appreciation. Women of this glorious State, the trail has been blazed wide and long and the next woman to seek an elective office at the hands of the people will find a royal welcome awaiting her. To the Los Angeles Times, to friendly papers throughout the State, to that valiant defender and staunch friend of womanhood, Gen. Harrison Gray Otis, to the California Woman's Republican Club of San Francisco, the Business Women's Republican Club of Los Angeles, the Million Club and the Woman's Ad Club of Los Angeles, I send thanks and loving greetings. It was not a defeat, but a glorious victory for the women of California. I shall take up my duties where I left off, happy in the knowledge that I did my small part to help the cause of women. Again thanking you loyal friends, and pledging my earnest support to Capt. Fredericks, I remain, sincerely,

"HELEN K. WILLIAMS."

Parade.

WOMEN MARCH IN PROTEST AGAINST EUROPEAN WAR.

[BY A. P. NIGHT WIRE.]

NEW YORK, Aug. 29.—Woman made her protest against the war in Europe by marching through fashionable Fifth avenue today to the beat of muffled drums. The women were clad in black, or, if dressed in white, wore mourning bands on their sleeves.

Silently they trod through this canyon of hotel, club, residence and office structures, while thousands of persons stood as quietly on the sidewalks, viewing the slowly moving procession as they might look upon a passing funeral cortege. Occasionally sunlight streamed from overcast skies and touched upon the clusters of yellow flowers which some of the marchers carried.

Nearly 2500 women took part in this unique demonstration, which had the approval of President Wilson. Boy Scouts with drums led each division. A lone banner fluttered in the breeze—the world ensign of liberty and peace which floated at the foremast of the government steamship Ancon, when it passed through the Panama Canal a fortnight ago.

Behind this flag walked women who have become known in religion, literature, the women suffrage movement, society and many professions; a few who were refugees abroad when the conflict began, and many more, Socialists, social-workers, delegates from women's organizations and others. They represented many cities. In a division of automobiles rode mothers with their babies.

Refugees.

DESTITUTE AMERICANS ARE CROWDING LONDON.

[BY ATLANTIC CABLE AND A. P.]

WASHINGTON, Aug. 29.—London is crowded with destitute Americans from Germany and Switzerland, according to the State Department advices tonight from Ambassador Page. The American Relief Committee, however, has met every demand made upon it so far, the Ambassador states, and the needs of the 3200 refugees who reached London from the continent during the last week, have received prompt attention.

Since August 5 45,000 Americans have left England for home. Of that number 14,000 sailed this week. Nearly 5000 refugees have received help from the Relief Committee. Ambassador Page estimates that 15,000 more will find passage homeward next week if travel is not interrupted.

AUCTION

REED & HAMMOND,
1053 and 1055 So. Main St. Near Eleventh.
GENERAL AUCTIONEERS.

Furniture, merchandise, real estate, live stock. Our personal attention given all sales. Cash advanced on consignments. Sales called anywhere, any time. All-day sales at our store auction rooms, Tuesdays and Thursdays. Free delivery at store auctions of purchases above $10, in city.

MONDAY, 10 A.M.
1143 South Grand Avenue. Take Grand Ave. Cars.

The entire contents of 8 rooms, containing oak arm rockers, fancy upholstered chairs, oak center tables, library tables, hall tree, sanitary couches and pads, drop-head Wheeler & Wilson sewing machine (good as new), brass and iron beds, springs and mattresses, seven tuna mahogany and golden oak dressers, portieres and lace curtains, bamboo wardrobe, Axminster and tapestry rugs, stair carpet, dishes, gas plates, toilet sets, Jewell gas range, good bedding, table linens, kitchen tables, refrigerator, linoleum, utensils, etc.
REED & HAMMOND.

TUESDAY, 10 A.M.
At Our Store Auction Rooms,
1053-1055 S. Main St., Near Eleventh.

An elegant lot of good furniture, rugs, etc., for Tuesday's sale, including large consignment of beautiful SPANISH NEEDLEWORK, drawn work and silks in pillow and stand covers, drapes, shawls, table and bed covers. (This is the pick of years of collecting in this line of goods). Two mahogany case pianos, fumed oak and mahogany davenports, fumed oak cellerette, leather couch, Oriental rugs, mahogany, golden oak and fumed oak bed-room furniture of dressers, chiffoniers, dressing stands, chairs, tables and rockers, fancy chairs, all leather rockers, fumed oak chairs and rockers, sewing machine (drop-head Singer), golden oak house desk (cost new $65), white enameled bedroom furniture, china closets, bookcases, mirrors, bric-a-brac, paintings, cut glass, fine French clock, screens, two dining sets complete in fumed, golden oak, twin brass beds, steel springs and floss mattresses, brass and heavy iron beds, steel springs and layer felt mattresses, good bedding, Wilton, velvet, Axminster and tapestry rugs, large and small; library tables, sanitary couches, pads, etc. Two gas ranges, large refrigerator and 2 smaller ones, dishes, utensils, lace curtains, etc. LUNCH AT NOON.
REED & HAMMOND.

FURNITURE AND CHICKENS,
1011 ISABEL STREET.
Take Eagle Rock City Cars to Maceo Street,
Then walk 2 blocks to the right to Isabel Street.
WEDNESDAY, SEPT. 2, at 10 o'Clock A.M.

Contents of 5 rooms, consisting of oak and wicker rockers, oak center tables, oak dressers, golden oak pedestal extension table and chairs to match, drop-head Singer sewing machine, iron beds, steel springs and felt mattresses, couch, couch covers, ice chest, gas range, toilet sets, Axminster and tapestry rugs, lace curtains, etc.
Three dozen chickens, Plymouth Rocks and Leghorns.
REED & HAMMOND.

THURSDAY, 10 A.M.
All Day Sale at Our Store. 1053-1055 S. Main St., Near 11th.

We have to offer at auction on THURSDAY, several large consignments of household furnishings, containing all different grades of goods. Oak case upright piano, also piano player, davenport and settees, upholstered chairs, Morris chairs, sewing machines, Chinese tabourets, vases, etc. Nice parlor and living room furniture, mahogany, oak and satin walnut bed-room furniture. Three dining sets complete, bedding, lace curtains and portieres. Odd articles in bric-a-brac and furniture. Several nice brass beds, also heavy, continuous post beds, in Vernis Martin, white enamel; steel springs, floss and felt mattresses, fine selections of large and small rugs. Buffets, bookcases, phonograph, sideboard, couches, lot of nice chairs and rockers, center tables, library tables, commodes, sanitary couches, dishes, aluminum ware sets, pictures, 2 fine gas ranges, refrigerators and many more articles of household goods, etc. LUNCH AT NOON.
F3545; Bdwy. 2860. REED & HAMMOND.

Unreserved Auction Sale

At 726 W. PICO STREET, L. A., W. O. Trask, Auctioneer, by A. Aderer, sells

Wednesday, Sept. 2nd, 10:30 A. M.
Modern, up-to-date Equipment of

MACHINERY

Suitable for Auto-Repair, Machine Shops and Mfg. Barnes, Seneca Falls and Carol & Jamison screw cutting lathes, 10 in. by 5 ft., to 16 in. by 8 ft.; B. & S. Universal miller, Cinti 16-in. shaper, Rockford 20 in. to 32 in. drill-press, bar 6 spindle drill press, Hendey planer, hydraulic press, hydraulic and lever punches, speed and spinning lathes, P. & W. Precision lathe, gas anealing and melting furnaces, emery grinders, buffers, portable crane, etc.

Large assortment SMALL TOOLS
Sale in lots to suit

Thursday, Sept. 3rd, 10:30 A. M.
A large number late Models, used

AUTOMOBILES

such as PACKARD, WINTON, CHALMERS, MAXWELL, E. M. F., CADILLAC, TOURIST, HUDSON and other Standard makes. 4-7 Passenger Touring Cars, Roadsters and Runabouts, 1 Baker Electric.

DEMONSTRATIONS
8 to 10 a.m. day of sale and during sale. Cars will be offered with or without guarantees at option of purchasers.
DON'T MISS THIS CHANCE
To secure a good serviceable car
AT YOUR OWN PRICE.

TERMS: A 25% Cash deposit required on all purchases at time of sale. Balance payable in Cash or Certified Check day following conclusion of Sale.

AUCTION.

EXTRAORDINARY. Very fine furniture (Six Rooms)
MONDAY, AUG. 31ST, 9:30 A.M.
1107 ORANGE STREET.

$850 player piano, $160 parlor set, $55 parlor cabinet, seamless French Wilton velvet and Brussels rugs, bedroom and dining-room furniture, in all first-class; rockers, center tables, gas range with hot water connection; two sanitary couches, McDougall kitchen cabinet, dishes, kitchenware, etc. Owner leaving city. Take W. 7th st. cars.

AUCTION.

EXTRAORDINARY
Elegant furniture (6 rooms.)
TUESDAY, SEPT. 1, 9:30 A.M.
2930 MOSS AVE.

Furniture throughout is the very best. Hawthorne fumed oak library table, rockers, chairs, elegant dining outfit, table cost $45; chairs $6 each. New $42.50 gas range, refrigerator, brass and iron beds, floss mattresses, pictures, center tables, rockers, curtains, draperies, dishes, kitchenware, laundry outfit, hose, etc.; goods first class. Take Eagle Rock city car, get off at Moss ave.

AUCTION.

$4500, MACHINE SHOP EQUIPMENT
WEDNESDAY, SEPT. 2, 10 A.M.
1640 SAN FERNANDO ST.

Formerly the outfit of A. S. O'Neil Co. 14x24-inch lathe with tools, 2 Am. milling machines, power punch, shaper, power drill, grinding machine, 15-H.P. alternating motor and starter, blowers, blacksmith outfit and tools, foundry equipment, shafting, pulleys, large quantity stock room tools, drills, reamers, dies, punches, shop tools, tackle and track cars and rails, metal shears, hack sawers, melting pot, all stock and material. Take N. Main st. cars to Wilhart, go two squares north.
STROUSE & HULL, Auctioneers.
324 Black Bldg. Main 2161; 60506.

AUCTION

Tuesday, Sept. 1, at 10 a.m.

At 112-114-116 Court St.
(Bet. Spring and Main)

Furniture, Household Goods

Consisting in part of iron beds, metal and wooden springs, cotton and floss mattresses, dressers, chiffoniers and commodes of all kinds, extension tables with chairs to match, library and center tables, combination and kitchen tables, chairs, rockers, kitchen cupboards, gas ranges, gas plates, cook stoves, wood heaters, linoleum, lot of new and second-hand rugs, 1 bicycle, coffee urns, stock pots, coolers, refrigerators, comforts, pillows, bedding, dishes, utensils, etc., etc.

J. J. Sugarman Auct. & Com. House.
112-114-116 Court St.
Phones: F4810, Main 3114.

AUCTION

Fine Furniture
Tuesday, Sept. 1,
At 10 o'Clock A.M.
840 So. Hill St.

Consisting of 2 fine mahogany bedroom suites, chairs and rockers; fine birdseye maple bedroom suites, chiffonier, ladies' desk, rockers and chairs, two davenports, rattan goods, hall racks, springs, mattress, hall seats and large lot of fine bric-a-brac.
THOS. B. CLARK, Auctioneer.

Rhoades & Rhoades

Expert Auctioneers.

Oldest established auction house on the Pacific Coast. Office and salesrooms, 1501-3-5 South Main street. We sell furniture, merchandise, real estate and automobiles; 98 per cent. of the country ranch sales held in Southern California are conducted by us. Pure bred stock sales conducted in this and adjoining States. Write or call for dates and terms. We announce the following sales:

25 Cows and Heifers
On the C. W. Johnson ranch one mile south and one-half mile east of
HYNES
On Artesia St. Santa Ana electric car to Clearwater.
Monday, August 31, 10 A.M.

15 Jacks—17 Jennets
State Fair Grounds
SACRAMENTO
Wed., Sept. 16th, at 10 A.M.
This is without doubt the best lot of jacks and jennets ever offered at auction in California. Every animal is pure bred and registered. For full information apply to W. J. Greer, Edenvale, Cal., owner.

20 Fine Dairy Cows
2115 West Concord St.,
LOS ANGELES
Tuesday, Sept. 8th, 10 A.M.
H. Grotzky, Owner.

81 Cows, Heifers and Calves
On the old McAdams ranch, opposite the high school at
NORWALK
Wednesday, Sept. 9th, 10 A.M.
D. R. Collins, Owner.

60 Choice Dairy Cows
Holstein Bull
On the Drumm ranch on Inglewood road ¼ mile south of Washington blvd. and 4 miles northeast of
VENICE
Friday, Sept. 11th, 10 A.M.
J. E. Drumm, Owner.

For full information in regard to above sales inquire of auctioneers.
RHOADES & RHOADES, Auctioneers.

SALE OF AUTOMOBILES.

IN THE DISTRICT COURT OF THE UNITED STATES.
FOR THE
SOUTHERN DISTRICT OF CALIFORNIA—SOUTHERN DIVISION.
IN BANKRUPTCY NO. 1686.

IN THE MATTER OF
BRINKS EXPRESS COMPANY,
a corporation,
Bankrupt.
} NOTICE OF SALE.

Notice is hereby given that the undersigned Trustee of the estate of Brinks Express Company, a corporation, bankrupt, under and pursuant to an order of sale issued out of the above Court, will, on

THURSDAY, the 3rd Day of September, 1914, at 10:00 A. M.

Offer at private sale at **1317 South Main Street, Los Angeles, California**, to the highest and best bidder or bidders therefor, the following described automobile trucks and Ford delivery cars:

1 Autocar 1½ Ton Truck 11485, stake bed.
1 Autocar 1½ Ton Truck 11501, stake bed.
1 Autocar 1½ Ton Truck 10975, express bed.
1 Autocar 1½ Ton Truck 11537, express bed.
1 Autocar 1½ Ton Truck 11516, express bed.
6 Ford Delivery Cars.
1 Autocar 1½ Ton Truck 11489, express bed.
1 Overland Delivery Car, express bed.
1 Garford Delivery Car, express bed.
1 Little Giant 1 Ton Truck, express bed.
1 Mais 3 Ton Truck, stake bed.
1 Mais 3 Ton Truck, stake bed.
Also lot of automobile accessories and office equipment complete.

TERMS OF SALE:—A certified check of 10% to accompany bid and balance thereof upon award of car and confirmation of Court, which will be applied for forthwith.

The foregoing auto trucks and Ford delivery cars may be inspected on Wednesday, the 2nd day of September, and on Thursday, September 3rd, until the conclusion of the sale at the foregoing address.

For further information apply to the undersigned.
DATED: August 26, 1914.

J. J. SUGARMAN, Auctioneer.
Office and Salesrooms 112-114-116 Court St.
Phones: F4810, Main 3114.

(Signed) WM. N. MOORE, JR., Trustee.
Address: 704 Higgins Bldg., Los Angeles, Cal.
Phones: Main 4622, 10112.

AUCTION

AUCTION SALE TO-DAY

CALIFORNIA AUCTION COM. CO.
Registered Under Section 2466 Civil Code of California.

A modern, up-to-date auction mart at No. 822-824 S. Main St., conducted by a retinue of experienced and reliable auctioneers, operating under an exclusive and systematic basis. Our expert furniture appraisers will furnish guaranteed estimates on application at our general offices or by phone.

Auction of Extraordinary Importance.

We have received explicit instructions from the owner to sell at auction to the best bidder, magnificent furniture, domestic and Indian rugs, elegant piano; also the beautiful residence and adjoining lot at

5039 MAPLEWOOD AVE.
THURSDAY, SEPT. 3, 9:30 A.M., SHARP.

Fumed oak Kurtzmann piano, as new; one elegant Circassian walnut bed-room set; 3 complete select birdseye maple bed-room sets; fine brass beds, box and hair mattresses. The library is in fumed oak with sectional bookcase, table, secretary and 4 Spanish leather rockers; dining room contains 54-inch pedestal table and set of chairs; costly body Brussels and Colonial style rugs; also large collection of fine Navajo rugs; fine lace curtains and portieres throughout the house; pictures, bric-a-brac and objects d'art; Garland high oven gas range; fine porcelain refrigerator, linoleum, set of children's room furniture; sets of fine dishes; lot of cut glass, silverware, breakfast room furniture; furnishings for maid's room; all bedding, linen, etc.; full equipment for kitchen and laundry; garden implements, rustic hickory porch furniture, lawn swing, collection of artistic house, porch and lawn plants and ferns.

THE PROPERTY is a modern 7-room bungalow on corner lot, commanding a superb view in this aristocratic and exclusive district; also extra vacant adjoining lot now used as tennis court. Furniture sale commences at 9:30 a.m. Property and bungalow will be sold at noon. Western Avenue car to Maplewood Avenue.

CALIFORNIA AUCTION COM. CO.
General Auctioneers.
Auction Mart 822-24 South Main St., Los Angeles, Cal.
Phones: 65497, Bdwy. 4783. THEO. F. ZIMMER, General Auctioneer.

AUCTION

Monday, Aug. 31st, 10 a.m., at 4708 Vermont ave. We will sell a nice clean staple stock of groceries without reserve or limit, consisting of corn, salmon, kippered herring, soups, sardines, jar rubbers, starch, toothpicks, fancy toilet soaps, several different varieties of laundry soap, pure white sage honey in bulk, fancy canned peaches, apricots, pears, strawberries, blackberries and many things too numerous to mention. This grocery stock must positively be sold and out of the house by six o'clock Monday evening. B. P. DIVVER, Auctioneer.
Phone 22283.

AUCTION

J. J. SUGARMAN,
Auction and Commission House,
General Auctioneer.
Furniture, Merchandise, Fixtures, Office and Salesrooms, 112-114-116 Court St.
(Between Spring and Main)
Main 3114 —PHONES— F4810

Germans Defeat Russians

(Continued from First Page.)

concerning the situation on the French frontier, beyond a special dispatch to the Tages Zeitung, declaring that the British defeat at St. Quentin was complete. The British losses were heavy and the routed British soldiers were forced to acept battle by the German cavalry, who were in masses on their line of retreat.

REPORT RUSSIANS AT KOENIGSBERG.

[BY ATLANTIC CABLE AND A. P.]

PARIS, Aug. 29, 4:10 p.m.—The French War Office gave out the following official statement this afternoon:

"The Russian army has completely invested Koenigsberg and occupied Allenstein, both in East Prussia. The Germans continue to retreat."

Koenigsberg is a strongly fortified seaport of Prussia and the capital of the Province of East Prussia. It consists of three parts, the Alstad, the Kneiphof (on an island) and Loebenicht. It contains many noteworthy structures. The industrial establishments include locomotive works, iron foundries and flour mills. The population is about 200,000. The distance from Koenigsberg to Berlin is 388 miles.

SIMILAR REPORT FROM ROME.

[BY ATLANTIC CABLE AND A. P.]

ROME, Aug. 29.—(Via London) 12:28 p.m.—The Tribuna publishes a dispatch from St. Petersburg which confirms reports that the Russians have invested the fortress at (name omitted by censor) where the Germans are shut in. There are now no German armies to interfere with the Russian operations in this region.

Previous dispatches would indicate that the name omitted is probably the fortress at Koenigsberg in East Prussia.

HINTS AT THE FALL OF KOENIGSBERG.

[BY ATLANTIC CABLE AND A. P.]

LONDON, Aug. 29, 3:20 p.m.—A dispatch to the Times from St. Petersburg says that reports are circulating there of the fall of Koenigsberg, the strongly-fortified seaport of the Germans in East Prussia.

The Russian advance in East Prussia gave rise to three days of prolonged and stubborn engagements in the vicinity of Soldau, Allenstein and Bischoffsburg, where the enemy had concentrated the army corps which retreated from Gumbinnen and some fresh troops. Allenstein has been successfully occupied by the Russians. The German losses were particularly heavy at Meuhlen, between Osterode and Nordenburg, and the enemy is in full retreat.

On the Galician frontier the fighting had on Wednesday assumed the character of general engagements developing in the southern districts of Lublin and in Eastern Galicia, on the roads of Lemberg. The front of the battle extended for 200 miles. At first the fighting was more of the character of attack and counter attack, but gradually the Austrians were compelled to assume the defensive.

A Russian foot regiment, in a hand-to-hand fight with the Seventh Hungarian reserves, captured their colors and nearly annihilated the enemy.

FIRE OF RUSSIANS GETS A ZEPPELIN.

[BY ATLANTIC CABLE AND A. P.]

LONDON, Aug. 29, 9:10 p.m.—A Reuter dispatch from St. Petersburg says a Zeppelin dirigible which bombarded the railway station at Mlawa, just over the border of Russian Poland, was brought down by Russian fire. There were eight soldiers in the car with quick-firers and explosives.

Home.

FOOTBALL MEN ON OLYMPIC.

YALE AND PRINCETON STARS BACK FROM EUROPE.

Alfred G. Vanderbilt Says British Government Bought Thirty-seven of His Coach Horses—Italian Line Announces It Will Take Only Women and Children Passengers.

[BY A. P. DAY WIRE.]

NEW YORK, Aug. 29.—Among the passengers on the Olympic, which arrived today were two noted college athletes, "Hobey" Baker of football and hockey fame at Princeton, and Herbert P. Ketcham, who captained the Yale eleven last fall.

Alfred G. Vanderbilt, another passenger, said the British government took thirty-seven of his coach horses at about $250 each.

The Italian line announced tonight that hereafter its vessels sailing for Italian ports will carry women and children as passengers, but not men. This is a modification of the strict neutrality rule recently established by this line and is in obedience to cabled instruction from the owners. Recently the orders were to take no passengers who were natives of any of the belligerent countries. It was explained tonight that British warships at Gibraltar have been stopping ships and removing the men who were not of neutral nations, but permitting the women and children to continue to their destinations. The Verona, the next Italian liner to leave this port is due to sail early next month for Naples and Genoa.

A vessel answering the description of the Hamburg-American liner Graecia was sighted Friday night by Capt. Nielson of the steamship Korsfjord, which arrived here today from Sagua and Matanzas. The Graecia risking seizure by British cruisers off the coast, left port a few nights ago with coal and provisions and without passengers, bound ostensibly for Cadiz, Spain. The merchant vessel seen by Capt. Nielsen approached to within a few hundred feet of the Korsfjord, then changed her course and went off in an easterly direction.

SHIP HITS A MINE; FIFTY-FOUR DEAD.

[BY ATLANTIC CABLE AND A. P.]

LONDON, Aug. 29.—A dispatch to Lloyds from Nikolayev, Russia, says that the small passenger steamer Express from Odessa for Nikolayev, struck a mine on August 11 and was destroyed. Fifty-four persons perished, but the bulk of the passengers and crew was picked up by other steamers.

CRUISER LEIPZIG STILL A MENACE.

[BY A. P. DAY WIRE.]

SEATTLE, Aug. 29.—The German cruiser Leipzig has not been seen for nearly two weeks, and in British Columbia the impression is growing that she is crossing the Pacific Ocean: She was last sighted off Cape Mendocino, Cal. Shipping men say that, as the Leipzig has no coaling facilities on the Pacific Coast, she could not continue to cruise.

THE ADRIATIC ARRIVES.

And of Course, These Being "Parlous" Times, the Poor Thing Had to Simply "Creep into Port."

[BY A. P. DAY WIRE.]

NEW YORK, Aug. 29.—With six-inch guns mounted fore and aft, with every porthole blanketed and all lights extinguished, the White Star liner Adriatic crept into port in the darkness of early morning today. She had aboard 1762 passengers, nearly all Americans, who were in England at the outbreak of hostilities.

"It is said that the vessel will go from here to Halifax to help carry Canadian volunteers across the sea.

"Whether the Adriatic's armament brings her within the classification of an auxiliary cruiser and as such places her under the regulations covering war vessels of a nation at war was a question which Collector Malone asked Secretary of the Treasury McAdoo, his superior, at Washington, to determine today.

The White Star liner Olympic arrived in port from England this morning with 1772 American refugees. Vessels of several nations accepted the risks of war today before sailing for Europe.

WHY NOT TELL IT ALL?

Simple Things Like the Names of Ships Damaged in Action Deleted by the English Censor.

[BY ATLANTIC CABLE AND A. P.]

LONDON, Aug. 29.—(5:25 p.m.)—The cruiser (name deleted by censor) arrived at —— today accompanied by the torpedo-boat destroyer ——. The cruiser bears no outward signs of damage, but the base of the destroyer's forward funnel has been carried away and one of her twelve-pounder guns is swung around out of position.

The gunners in the forts gave the ships a great welcome.

GERMAN CAPTIVES UNDER GUARD.

[BY ATLANTIC CABLE AND A. P.]

LONDON, Aug. 29.—A dispatch to the Reuter Telegram Company from St. Petersburg, says that six officers of the German light cruiser Magdeburg and fifty-six sailors, who survived the destruction of the ship by the Russian fleet, arrived at the Russian capital today.

The German officers traversed the city in automobiles, guarded by Russian sailors with fixed bayonets. The bluejackets were marched through the city. There was no hostile demonstration.

SINKING OF A LINER.

Details From Las Palmas of the Loss of the Great Steamship Kaiser Wilhelm der Grosse.

[BY ATLANTIC CABLE AND A. P.]

LONDON, Aug. 29.—The Evening News publishes a dispatch from Las Palmas, Canary Islands, giving an account of the sinking of the North German Lloyd trans-Atlantic liner Kaiser Wilhelm der Grosse off the coast of Africa by the British cruiser Highflyer, which was reported Thursday. Lieut. Deane, a British army officer, who was taken prisoner by the Kaiser Wilhelm der Grosse from the British steamer Galician on the high seas, is the authority of the Las Palmas correspondent and in an interview he gives a graphic account of how the great liner was destroyed.

Lieut. Deane was not on board the German liner; he had been sent over to the collier Arucai, from which the liner was coaling. When it was seen that the Kaiser Wilhelm was doomed the German captain sent his sword, his dispatch box and a letter to his wife to the collier, his secretary being his messenger. Previous to doing this the captain of the liner had announced that he would himself blow up his command rather than surrender.

When the Highflyer opened fire on the liner, Lieut. Deane continues, the collier was still fastened to her by one hawser, and owing to some delay certain prisoners on board the liner did not get a chance to leave the ship. The Kaiser Wilhelm was bow on to the Highflyer and the British cruiser had some difficulty in finding her mark. She maneuvered to get broadside on and the ensuing cannonade lasted for forty minutes. All the shots from the Kaiser Wilhelm appeared to be falling short.

From the collier it was seen that she had been hit three times and on catching fire, she ceased replying to the shots from the British cruiser.

When the liner had been silenced, the High Flyer also stopped firing. By this time the Arucai, which had separated from the liner, had gotten too far away to perceive anything more than that she was still burning.

Ter Germans kept on board the Kaiser Wilhelm only her officers, her gun crews and a few engineers. The remainder of her men were transferred to the collier.

The collier Arucai brought also the crews of three British vessels, the Kaipara, the Nyanga, steamers of 4741 and 1467 tons respectively, and a fishing boat, which were transferred off Rio de Oro from the Kaiser Wilhelm der Grosse, which had sunk these vessels before she was attacked by the Highflyer.

It was 2 o'clock Thursday afternoon while the Kaiser Wilhelm was coaling that the High Flyer was sighted. The liner attempted to flee, but was pursued by the British ship and a running fight developed as the two boats exchanged shots. The High Flyer also disabled with a shot the collier Magdeburg, which was assisting the Arucai in coaling.

The Arucai took advantage of the opportunity to make her escape before the result of the engagement was definitely settled and made her way to Las Palmas. According to the captain of the fishing boat, which was taken by the Kaiser Wilhelm, his vessel was captured off Iceland three weeks ago.

WITH GERMAN PRISONERS.

Survivors of the German Cruiser Mainz Are Landed—Stokers Tell Britons They Are Crack Shots.

[BY ATLANTIC CABLE AND A. P.]

LONDON, Aug. 29.—A British cruiser arrived at the Nore today with 200 German prisoners on board, chiefly from the German cruiser Mainz, which was sunk by a British fleet in the recent naval engagement off Cuxhaven.

The stokers and engineers who constitute a majority of the 200 survivors of the German cruiser Mainz, say that the British guns shot with terrific force, and most of the men on the German vessels perished.

The official bureau of information has announced that two trawlers sweeping for mines have been sunk by mines.

Five members of the crews of the trawlers are missing and eight others received injuries.

Shattered.

BRITISH BOATS ARE BATTERED.

Warships Show Many Signs of Heligoland Battle.

Many German Wounded in English Hospitals.

Light Cruiser Fearless Took a Prominent Part.

Where the Brttish Fleet Engaged the Germans.

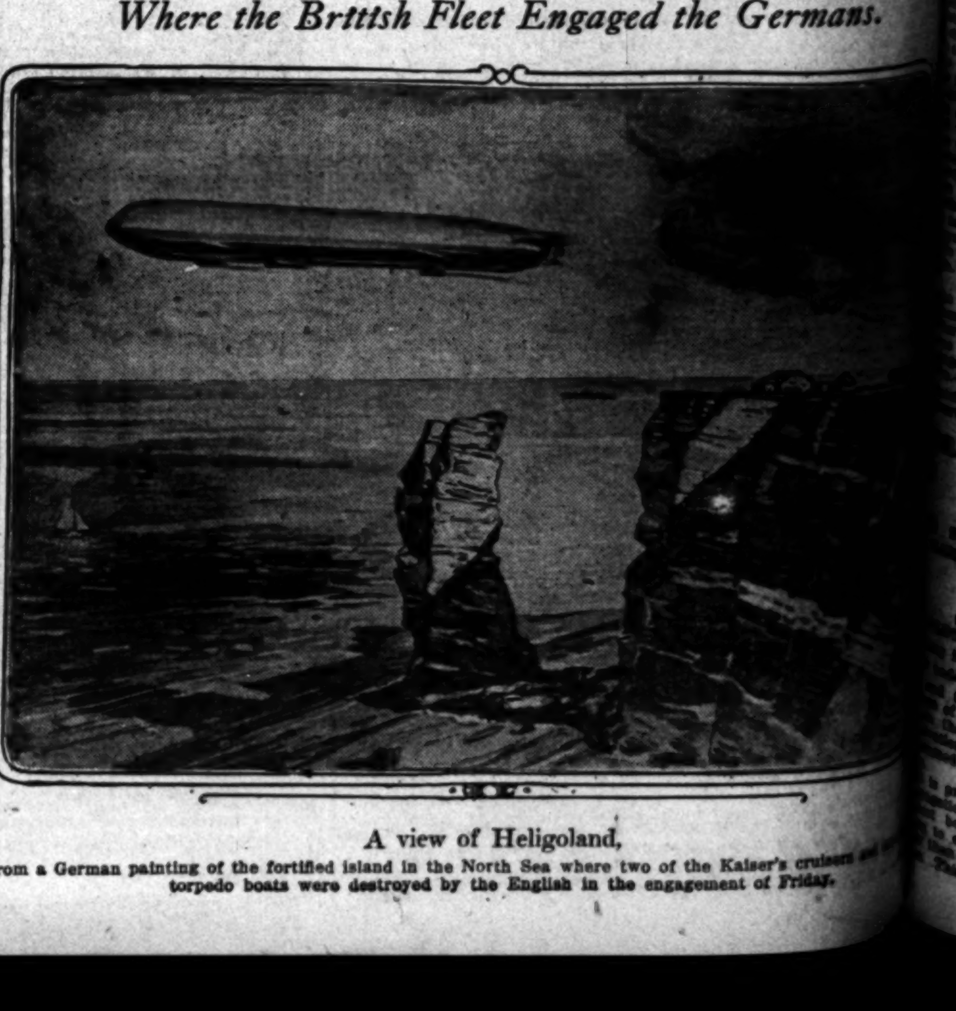

A view of Heligoland,
From a German painting of the fortified island in the North Sea where two of the Kaiser's cruisers and ... torpedo boats were destroyed by the English in the engagement of Friday.

Shattered.

BRITISH BOATS ARE BATTERED.

Warships Show Many Signs of Heligoland Battle.

Many German Wounded in English Hospitals.

Light Cruiser Fearless Took a Prominent Part.

[BY ATLANTIC CABLE AND A. P.]

LONDON, Aug. 29, 9 p.m.—British cruisers and destroyers, some of them showing signs of the battle in which they were engaged off Heligoland, have arrived at Harwich, Chatham and Sheerness. They had British and German wounded aboard. The Germans were picked up at sea after their ships went to the bottom. A number of men died before the warships reached port and were buried at sea; others died on the way to the hospital and their bodies were taken to the naval mortuary.

Most of the wounded are suffering from head injuries caused by shell fire, but others had arms and legs shattered. White-clad bearers carried most of the wounded on stretchers to the hospitals, but some of them were accommodated on yachts which had been left for Red Cross service. No one was allowed to board the damaged vessels, but from shore it could be seen that some of them bore shell holes. One destroyer had no less than fourteen such holes, which had been plugged with cloth.

The British light cruiser Fearless took a prominent part in the battle. She approached within ten miles of the German coast and drew out the German cruisers, which attempted to surround her. At one moment she was engaged, single-handed, against ...

"England Laid No Mines."

the Germans.

the Kaiser's cruisers and two ... of Friday.

Cities and Towns South of Tehachepi's Top—Los Angeles County News

Pasadena.

PLUNGE WATER HAS MICROBES.

City Chemist Finds Bugs by the Millions.

Pacific Electric Franchise Being Prepared.

Runaway Youths Captured Near Oceanside.

[LOCAL CORRESPONDENCE.]

PASADENA, Aug. 30.—Because seventeen separate fires were started in Oak Wylde camp in two days, search for the firebug has been maintained night and day. Today, the cause of the numerous blazes was explained when a woodrat was seen scurrying across the camp with a match held in his mouth. The mystery of the pile of bedding which suddenly burst into flames and fires in the ... of trees was solved. The woodrat ran into a pile of ... and shortly afterwards the pile burst into flames.

PASADENA, Aug. 30.—Aristocratic Pasadena is shocked at the revelations ... in the report of City Chemist ... Marks, who gave out yesterday the result of his analysis of water of the municipal swimming ... in Brookside Park.

... the pool was opened to the ... the chemist found that the ... was sterile pure. Three days after swimmers had used the ... he took a sample of the water ... found that there were myriads ... microbes disporting therein. He ... that there were 45,000 bacteria per cubic centimeter.

TO SECURE FRANCHISE.

... Attorney Munger is preparing ... compromise franchise so that the ... Electric Railroad can lay ... tracks on North Lake avenue. ... has been a bone of contention ... some time.

... railroad officials stated that ... did not wish to go ahead with ... work under a special permit, and, ... their chief counsel, submitted ... of franchise. This was not ... to the city, however, and ... City Attorney is drawing up an... which will be submitted to the ... Commissioners next week.

HALTED AT OCEANSIDE.

... Bendowski and Eddie Brink... ...-year-old youths who decamped Wednesday after hiring saddle ... at a local livery, were arrested ... at Oceanside, according to ... received here.

... started out to join the Austrian ... After selling their bicycles ... purchased blankets and provisions ... and rented horses from E. ... They left notes directed ... parents stating that they were ... the war.

RELATIONS STRAINED.

... Auditor Prinz refuses to audit ... of $5.01, contracted by the city ... department, asserting ... should be charged to the water ... Relations between the two ... departments became strained and the ... has been put up to the City ... Commissioners to adjust.

HELD PRISONERS.

... prisoners for forty-eight hours ... German troops while on their way ... Brussels to Antwerp, forced to ... their train and camp for two ... within the German army lines ... armed soldiers on guard, was the ... of Mrs. Taverner of No. ... North Raymond avenue, and her ... Miss Louise Taverner, according to information received here ...

CITY BRIEFS.

... building total amounts to ... exceeding the August, 1913, ... $10,000.

... that he was struck so ... that he was made deaf in ... Earl Holcomb, weighing 108 ... swore out a warrant for the ... of "Big Otto" Breitkreutz, ... 400 pounds, of Bairdstown. ... is said to have been caused ... discussion of the relative merits of German cavalry and English ... The case will be heard in ... Dunham's court Monday.

... George M. Morrison, pastor of ... Congregational Church, ... weeks in the hospital following an attack of blood poisoning, ... little improvement. While ... trip into the Arroyo Seco, ... accidentally punctured ... with a fish bone while ... a trout. Infection developed, ... operations were found necessary ... a time it was thought his ... have to be amputated.

... Laken of the Pasadena ... of Trade has received a telegram from the White House, expressing appreciation of President Wilson and his family for the message ... sent by the Board of ... the time of Mrs. Wilson's ...

... Side Select School, Miss ... principal, will reopen September ... at No. 258 Palmetto drive. ... Colorado 5750. Best ad... given for a practical education.—[Advertisement.

... del Arroyo, Pasadena.— ...

ACREAGE FOR VETERANS.

... TO CULTIVATE ... TRUCK FOR VET... ... TABLES.

[LOCAL CORRESPONDENCE.]

... HOME, Aug. 28.— ... improvements at this place ... consideration by Gov. Bar... ... quartermaster is an in... ... for garden produce. ... fifty acres already under ... are derived all vegetables ... at the home, except pota... ... proposed to add for their ... fifty acres of the home's ... land, and five more ... of a later-bearing va... ... season just at this ... is the one place in all the ...

United States, the governor declares, where one crop after another may be produced throughout the year.

ESTIMATING EXPENSES.

Col. H. H. Markham, local manager for this branch, was a visitor at the home for two conferences with officers with reference to estimates for needs of the next fiscal year, which he will place before the board of managers of the National Home for Disabled Volunteer Soldiers—of which the colonel is a member—at its next quarterly meeting, to take place soon at Dayton, O.

MALARIAL FEVER.

Postmaster Will Smith, who was taken to the hospital suffering from what he believed was some remnant of malarial fever acquired during work on the Panama Canal, is almost ready to return to his office. Maj. Hayden, chief surgeon, states that every symptom of the fever has departed for good.

RECENT DEATHS.

John Cronkhite, formerly first lieutenant Co. I, Forty-first Ohio Infantry, a native of Canada, admitted from Los Angeles in 1909, died August 28, aged 73.

John H. Cain, formerly musician in Twelfth New York Infantry (Spanish-American War,) a native of New York, admitted from San Diego, Cal., in 1914, died August 27, aged 59.

Charles H. Anderson, formerly of Co. K, Twenty-fifth Infantry, a native of New York, admitted from Long Beach, Cal., in 1914, died August 26, aged 80.

William Sampson, formerly of Co. K, First United States Cavalry, a native of New York, admitted from San Bernardino, Cal., in 1891, died August 25, aged 77.

Robert J. Martin, formerly of Co. I, Thirty-first Iowa Infantry, a native of Pennsylvania, admitted from Colton, Cal., in 1914, died August 25, aged 73.

Ladies' model-fitting patterns cut to individual measurement, perfection absolute. Rosenbleet, 302 Laughlin Bldg.—[Advertisement.

Taut.

NEARER CLASH AT MEXICALI.

CRITICAL SITUATION ABOUT TO COME TO A HEAD.

Armed Men Gather Presumably for Conflict Over Territorial Rights—Authorities Over Border Prepare to Resist Attack—Reported Seizure Not Confirmed.

[BY DIRECT WIRE—EXCLUSIVE DISPATCH.]

CALEXICO, Aug. 29.—The situation at Mexicali is once more becoming extremely critical on account of the threatened force under Gov. Anaya, which is growing larger each day, and it seems but a matter of hours before hostilities are begun. A large number of armed men are camped on the banks of New River at Calexico and the town is full of strange men, both Mexican and American, who are suspected of being here for no other purpose than to take part in the revolutionary movement against Mexicali.

Twenty-five heavily-armed men are reported to have passed through El Centro this afternoon, traveling in the direction of Mexicali. The stores in Calexico and El Centro have sold nearly every saddle, besides arms and ammunition, presumably to revolutionists.

It is rumored that the California-Mexico Land and Cattle Company has been accused of backing the rebellion and Col. Cantu, in command of the Federal garrison at Mexicali, is alleged to have confiscated its property on the Mexican side, which comprises over 800,000 acres of some of the finest land in the valley of the Colorado River.

W. K. Bowker, local manager of the big California-Mexico Land and Cattle Company ranch, says that he has received no notification of any such act and that his men go and come without molestation by the Federal soldiers and that his company has not been accused of backing the revolutionary movement nor has it been threatened by the Mexican authorities.

Gov. Anaya is recruiting men rapidly and goes about his business with the confidence characteristic of a man who has experience and knows what he is doing.

SCHOOL BONDS FOUND FAULTY.

BUYERS REFUSE TO ACCEPT SECURITIES BECAUSE OF LEGALITIES.

[LOCAL CORRESPONDENCE.]

SAN GABRIEL, Aug. 29.—The Board of Education received a severe jolt when it became known today through Secretary Cuneo that Staats & Co., of Los Angeles, had refused to take the $8000 school bonds recently voted by the city for the erection of manual training buildings and other school improvements.

The bonds were voted several months ago and contracts for the work were tentatively awarded, one of the buildings to be completed in forty-five days, the other in thirty. The bonds had been sold to the Los Angeles firm at a premium of $326, and work was to have been begun as soon as the cash was paid in.

Secretary Cuneo has been notified that an opinion was given the bond house from the firm of O'Melveny, Stevens & Milligan, saying that the proceedings authorizing the bond issue were faulty, and acting on this intelligence Staats & Co. refused to take the bonds.

The school board followed the instructions sent out from the County Superintendent's office, and it is said that County Attorney Hill has on file with the Supervisors a letter saying that the proceedings were regular.

As the matter now stands it will be necessary to call another election and readvertise, which will cause a delay of several months in the erection of the buildings.

IN POPE'S MEMORY.

Solemn requiem services in the Greek Rite of the Roman Catholic Church will take place this morning at 10 o'clock at St. Peter's Church on San Fernando street in memory of the late Pope Pius X. There is considerable difference in the ritual of the Greek-Roman Church and the services will be chanted by Father R. J. Sawaya of the Greek Church.

Long Beach.

PREACHER'S FINE NOT REMITTED.

Council Invites Redlands Ministers to Visit.

"Come See for Yourselves," Is Way It Is Put.

Federation Picnic Attended by Thousands.

[LOCAL CORRESPONDENCE.]

GARDEN GROVE, Aug. 28.—There is great indignation here over the arrest of Rev. F. D. Ashleigh of Redlands in Long Beach, among the members of the Methodist Church which he served for eight years before going to Redlands. A largely signed expression of confidence in him has been forwarded to Redlands. No one believes that he was guilty of intentional wrong in the matter of that now famous hat.

LONG BEACH, Aug. 29.—In response to a request from the Redlands Ministerial Union that the fine of $30 imposed on Rev. Frank D. Ashleigh of that city, for larceny, be remitted and his name expunged from the police records, the City Council, refusing the request, has instructed Mayor Whealton and City Clerk Riley to write to the Redlands ministers and invite them to come down here and examine the facts and records at first hand.

The communication to the City Council was read at the regular meeting. It was signed by the Redlands Ministerial Union, by Frank B. Matthews, president, and John G. Thompson, secretary. The ministers believed that some mistake had been made; that the pastor of the Grace M.E. Church of Redlands did not really steal a hat from the display in front of a Broadway clothing store, and that the fine was illegal, and that the $30 should be returned to Rev. Mr. Ashleigh and his name erased from the police blotter.

It developed from an explanation by the police head that the name of Rev. Frank D. Ashleigh does not appear on the police books. The desk sergeant says that the minister gave the name of F. A. Demmette, and as such he was booked. They say he was given the best of treatment, and his request for an immediate trial was granted.

Police Judge Hart, who has held the position of police judge and justice of the peace here for nearly twenty years, received the plea of guilty from Rev. Mr. Ashleigh, is known as rather lenient. He says that Rev. Mr. Ashleigh was given courteous treatment while before him.

FEDERATED METHODISTS.

More than 3500 Methodists from various cities in Southern California attended the summer picnic under the auspices of the Federated Methodist Brotherhoods at Bixby Park today. Although this is the first picnic held by the Methodists in four years, it will likely be an annual event hereafter.

Rev. Matt S. Hughes of Pasadena seized the occasion to make one of his famous "California dry" speeches. He told the assembled Methodists that the cry that if the State went dry it would kill the vineyard industry and bring hardships upon the State, was all bosh. He said that the total acreage of wine grapes in California is 70,000, and they have been growing grapes for fifty years; but that in Imperial Valley they have been planting cotton for only four years and 40,000 acres were in cotton on the American side of the valley alone. He said the growing of wine grapes cost $10 per ton and the growers only received $5 per ton, and the business was unprofitable anyway. Mrs. F. E. Wolff also spoke on the same subject.

BEACH BRIEFS.

In the absence of B. F. Pearson of Los Angeles, president of the brotherhood, W. L. Cleveland of Long Beach presided. Dr. John Marpel was in charge of the athletic events, the winners of which were: Elizabeth Pease, Hazel Small, Robert Embleton, Edgar Gamer, Kathleen Pratt, Foy Ward, Harry Luckey, Jessie Bell, Louise Beach, Glenn Stiff, Willis Allen, Laura Squire, Frances Fellows, Leonard Allen, Lois Murphy, A. Cookman, Earl Thompson, Freda Place, Edna Sedgwick, Dr. T. H. Thompson, R. Z. Fauze.

An interesting part of the athletic events was the baseball game between the ministers and the laymen, the men of the pulpit winning by heavy hitting, score, 6 to 5. The batteries were Moore and Allen for the laymen and Drs. Todd and Moose for the preachers.

Ladies' model-fitting patterns cut to individual measurement, perfection absolute. Rosenbleet, 302 Laughlin Bldg.—[Advertisement.

DIVER RECOVERS VALUABLE WATCH.

GOES INTO WATER TWENTY FEET DEEP—HE'S AIDED BY PHOSPHORESCENCE.

[LOCAL CORRESPONDENCE.]

REDONDO BEACH, Aug. 29.—While he leaned over the railing on wharf No. 1 this evening, watching the fishermen haul in their catches, George Mitchell of No. 508 Esplanade lost his gold watch, valued at $400, the timepiece falling from his pocket into the water.

Ray Henderson, one of the town's best swimmers, and divers, heard of Mitchell's misfortune, and volunteered to try and rescue the watch, the water being about twenty feet deep where the article fell. Henderson made a pretty dive from the side of the pier and in a short time came up with the watch.

Henderson said he was somewhat assisted in locating the lost article by the phosphorescence which has been prevalent in these waters for the past week.

The Harbor.

MORE STORAGE ROOM NEEDED.

Harbor Business Increasing Beyond Facilities.

Three Steamers Discharging on Same Wharf.

Several Freight Sheds to Be Pressed Into Use.

[LOCAL CORRESPONDENCE.]

LOS ANGELES HARBOR, Aug. 29.—Although not designed for storage, the enormous amount of freight now being received may make it necessary to use the new municipal transit freight shed on the Water-street wharf for warehousing until other facilities are provided.

Now that the Panama Canal is in use, the steamship companies have discontinued the practice of absorbing rail charges to Los Angeles and it is expected that an enormous amount of business will be diverted from the railroads to motor trucks.

Heretofore the freight has been handled through the transit freight sheds directly from the ship to the cars, being sorted and delivered from the freight stations in the city. Hereafter delivery will be made on the wharf and it is optional with the skipper whether he takes the freight from the wharf by motor truck or have it forwarded by rail.

BY AUTO TRUCK.

It is now believed that under the new rates practically all the less than car-load freight will move by auto truck. As the trucks will be unable to take the freight from the ship as fast as it is taken out, storage facilities must be provided and as the new rates came unexpected no warehouses have yet been built.

As a temporary expedient one of the largest motor truck concerns in the west, which has made arrangements to care for customers in Los Angeles, has proposed that the city lease the Water street freight shed as a temporary warehouse.

An example of the need of storage facilities was seen today on municipal pier A, where three steamers of the American-Hawaiian line were being discharged by 250 longshoremen at the rate of 1500 tons in eight hours. To handle this freight as fast as it came from the steamer, 300 five-ton trucks would be required and there would not be room for them on the wharf.

DISCHARGING CARGO.

Next week the scene of activity in discharging the first cargo through the canal will shift from municipal pier A, to East San Pedro. The steamer Admiral Dewey is expected tomorrow morning with the first cargo for the Luckenback line. She will discharge in the slip of the Pacific Wharf and Storage Company. The steamer Isabela is due at the same time and will be followed within three or four day by the Admiral Schley and the Carolyn.

These four steamers all came through the Panama Canal and are bringing an aggregate of nearly 8000 tons of cargo from New York for Southern California. This with nearly 5000 tons brought by the three American-Hawaiian steamers breaks all records for this port for general cargo arriving within one week.

The first to arrive was the Oregonian which will proceed to San Francisco tomorrow. She will be followed by the Missourian on Monday and the Washingtonian on Tuesday.

PRESS INTO SERVICE.

With three steamers in port at the same time the American-Hawaiian line found it necessary to press into service the extension to shed No. 2 on pier A, although it has not yet been quite completed. This extension is 400 feet long, making a shed 1000 feet long and 100 feet wide, including shed No. 1. Even this would not accommodate the three steamers and the Oregonian had to shift to an open space above the shed to take out her cargo of steel which was loaded direct to cars.

The Water-street shed which may be pressed into temporary use is 5... feet long. This shed and the extension of the shed on pier A cost over $60,000 each. Plans are now being drawn for a permanent warehouse in the outer harbor back of municipal dock No. 1, which will be built of reinforced concrete and cost about $250,000. It will be 400 feet long and probably six or seven stories high, with modern elevator service to each floor by which trucks can be taken into lofts and loaded.

NASTY QUARREL OVER THE COIN.

ALLEGED DEBT DISPUTE PUTS MAN IN HOSPITAL WITH A SLASH.

[BY DIRECT WIRE—EXCLUSIVE DISPATCH.]

FULLERTON, Aug. 29.—As the result of a mix-up here at 6 o'clock this evening J. M. Bailey, superintendent for the Standard Oil Company here, is in a hospital. It is said he discharged C. A. Bennett, an employee, this week, paying Bennett what the company owed him. Bennett claimed Bailey owed him $50 additional borrowed money, and placed the matter in the hands of an attorney for collection.

The men met on the street here this evening and after a few words Bailey is said to have knocked Bennett down. As Bennett got up he went after Bailey with a pocket knife, cutting a gash across Bailey's breast four inches long. Bailey then started to get a shovel out of his auto to come back at Bennett, but passersby separated the men.

San Bernardino.

SAN BERNARDINO FRUIT EXCHANGES CONSOLIDATE.

[LOCAL CORRESPONDENCE.]

SAN BERNARDINO, Aug. 29.—A change affecting citrus fruit growers in Rialto, Colton, Highgrove, Bloomington and West Highland, whose combined orange and lemon groves total about 3000 acres, will be announced during the coming week, in which the San Bernardino County Fruit Exchange will absorb the associations in the Associated Fruit Exchange.

It is expected that this will result in a complete reorganization of the old San Bernardino county exchange and the removal of the offices to Rialto.

The consolidation of the two exchanges is the direct result, it is stated, of the withdrawal of the Highland Orange Association from the county exchange and joining forces with the Redlands-Highland Fruit Exchange, which left the county organization with but three members, the West Highlands Association, the Colton Fruit Growers' Association and one Rialto house.

In addition, it is announced that the combination is to be made because citrus growers are facing an "off" year next season. During the past season the Associated Fruit Exchange and the San Bernardino county exchange each handled about 700 cars. Next year it is estimated that the combined business of the two exchanges will not exceed 1100 cars. The two exchanges figure that a combination of forces will produce better results in dispatching the fruit eastward, as well as cutting down the expense of handling it.

Representatives of the two recommended the consolidation of the West Highlands, Colton, Rialto, Bloomington and High grove associations, but the actual formation of the new exchange will not be made until Thursday of next week, it is announced.

The valley fruit growers and ranchers, together with many business men, met here today to discuss means of opposing the "universal eight-hour law" which will go on the November ballot as the result of the successful petitioning of the Socialists. Although no definite action was taken, it was voted to join in the movement to defeat the amendment at the coming election.

THE FARMERS' GOLDEN AGE IS DAWNING TODAY

Never Since Columbus Discovered America Has There Occurred a Like Opportunity

Even if the war had not happened, the Panama Canal would have thrown wide open the trade doorways of the world to the California farmer.

With the two combined, the farmers of this great State will see an era of prosperity beyond precedent, and in all likelihood without a parallel in the futrue.

It will rule long after the present generation of farmers have been folded to their fathers, leaving their rich heritage of fields and orchards to their independent sons and daughters.

If you have not studied the question, do it now. The opportunity of the moment is passing away from you forever. Never as long as you live, will you again buy good land so cheap.

Think of Fertile Perris Valley at $150 an Acre

Rich dairy and fruit land on Perris Irrigated Farms, with ample water, with a modern irrigation system. The price includes the water rights forever. Terms to suit any man of good intentions. The kind of farm that will make you independent.

Going Back to the Land Is Going Back to Wealth!

With the greatest upward tendency that Southern California ever experienced, what will this land be worth two years from now, 2¼ hours from Los Angeles? Leave here in the morning and return in the afternoon.

Send in this coupon and begin to get ready to go.

Emil Firth
Home 60167
Main 2543
346 BROADWAY, LOS ANGELES
Please Send Me Your Booklet on Perris Irrigated Farms.
Name ....
Address ....

There's always a limit to everything. Prices can be cut and cut again, but they reach a rock-bottom once in a great while, beyond which there is no cut.

We've Struck Bottom

on the prices quoted in this wonderful sale of

Highest Grade Lighting Fixtures

From the

HUTCHISON Bankrupt Stock

It would take pages to list all of the astounding saving - opportunities to be found here by those wise enough to take advantage of such rare opportunities as offered by this bona-fide

BANKRUPT STOCK

We list here just a few examples:

Lamp Shades and Glassware
Up to $3.50 Shades—including Tiffany, Quezelle and many other artistic productions. Choice $1
Reg. 25c Shades—etched and plain, banded and frosted, a unique assortment of real merit. Choice.. 12½c

Artistic $6.00 Mission Portable—in a brass and bronze combination, that makes it an ornament fit for any room of even the handsomest home. See this, now at $2.50

$11.00 Dutch Blue Breakfast-room Domelight in unique cloud effect, deserving of its popularity with all who see it $5.50

$23.50 Leaded Porcelain Glass Fixture, one of the newest things in semi-indirect designs. A big bargain at $11.75

$2.00 Colonial Brass Side Bracket, substantial and graceful, now $1

$10.00 Shower Effect Chandelier of brass, four lights $5

Very handsome $45.00 Genuine Alabaster Bowl in Rose, Gold Chain Pendant Fixture; really a marvel in design and a wonder at its price $22.50

This is not a long-time sale. Soon it will be nearing its close. Do your selecting, while the choosing is good. Be here when

The Doors Open Monday at 9 A. M. at the Salesrooms of the

W. G. HUTCHISON CO.
530 South Spring Street.
Homephone F1243

THE CITY
AND ENVIRONS.

EVENTS BRIEFLY TOLD.

Junior Mayor to Speak.

Eugene J. Rich, the boy Mayor of Portland, Or., and Early R. Goodwin, his secretary, will be the principal speakers at the Ad Club luncheon at Hotel Clark on Tuesday. They will discuss the benefits of the junior commission for any community.

Patriotic Basket Social.

W. S. Rosecrans Camp, Sons of Veterans, will hold a basket social in Patriotic Hall, Hall of Records, tomorrow night. Members of the Grand Army of the Republic, ladies of the auxiliaries and affiliated organizations are invited to participate. The lunch baskets will be sold at auction.

French Red Cross Fund.

The French Auxiliary Society of the Red Cross yesterday reported the receipt of total contributions amounting to $3009.45. The largest contribution from outside the city came from Santa Barbara in the form of a check for $491.25. The society solicits further contributions and requests that all [illegible] be sent to Jules Viole, treasurer, No. 242 North Main street, this city.

Bishop in Rotterdam.

In a cablegram received yesterday from Bishop Conaty, he states that he is in Rotterdam, Holland, and leaving on the first steamer for New York, the bishop having gone there from Bad Nauheim, Germany. Rev. Thomas F. Fahey, pastor of the Church of the Holy Cross, this city, who accompanied Bishop Conaty to Rome, arrived safe at Quebec and is expected home in a few days.

Win Stamp Collection Prizes.

In the stamp exhibition at the Public Library, which closed last night, the prize for the best collection was awarded to Reginald Webb, 10 years of age, and the second prize to his brother, Albert M. Webb, aged 14. The prize for the best essay on the history and stamps of the Pony Express was won by Brown Thomas, aged 12 years. The exhibit was promoted by the Philatelic Society of Southern California, the aim being to interest young stamp collectors on books of history and travel in the library.

BUCKEYES WOO HAPPINESS GOD.

OHIOANS MAKE MERRY AT EAGLE ROCK PARK WITH PICNIC.

From early morning, when nature was in her most gracious mood, until the shadows lengthened and blurred into dusky evening shades, festive members of the Buckeye colony in Southern California reveled yesterday in a good old-fashioned picnic at Eagle Rock Park.

Every one of the eighty-eight counties of Ohio was represented, and a spirit of good fellowship prevailed throughout the picnic.

Luncheon was served under the spreading trees of the beautiful park and while all brought baskets of good things, the picnic committee arranged that each was supplied with a cup of steaming delicious coffee. Toasts and a general good time marked the lunch.

After luncheon an impromptu entertainment was given through the courtesy of Rev. H. L. Canfield of Pasadena, a former resident of Huron county, Ohio, whose clever paraphrasing of "Auld Lang Syne," to suit the beliefs of all Ohioans, was the hit of the day.

Rev. Mr. Canfield was assisted by Dr. A. M. Sherman, whose singing belied his 88 years of service to Ohio.

After the programme a series of sporting events was given. There was a seventy-five-yard dash for the girls and a similar event for the boys; a potato race for girls and a sack race for the boys; a race backward and a shoe race; a 100-yard dash for the men and an egg race for the ladies, the events ending with a pie-eating contest, from which James Rowe and Kenneth Bonnell emerged victorious if not unspotted, the pies indulged in being of the blackberry variety.

Dancing was enjoyed by young and old during the afternoon and evening, in the big, airy pavilion under the trees.

The committees in charge of the picnic were as follows: C. Elliott, president of affairs; R. F. Hamblin, vice-president; Mrs. John Rupp, Badges; John Rupp, Sports; Dr. Alice B. Chaffee, Registration; T. R. L. Seebaum, Dancing, and Mrs. R. L. Seebaum, Coffee.

WILL BE READY TO OPEN.

New Building for St. Agnes Parochial School Big Asset to Educational Workers.

Construction and furnishing of the new St. Agnes parochial school on West Adams street is being rushed so that the building will be officially opened on September 8, with eight primary grades and an enrollment of about 200 children. The new school is a fine four-story, concrete and brick structure, adjoining the church and has been erected at a cost of approximately $50,000.

The first floor will be devoted to the classes in music, domestic science and manual training. The two next floors are given over to the classrooms and the fourth floor is devoted to an auditorium, which will seat about 400. Father Molony has announced that the Sisters of the Holy Cross, an order having headquarters in Notre Dame, and at the present time teaching in San Francisco and Fresno, will be in charge of the educational work.

Next year a first year in High School training will be added to the curriculum and in succeeding years a four-year course will be rounded out. The plans for the present structure, which was built by Contractor Laurence Ott, include the addition of two wings as soon as these are necessary to accommodate classes.

MEXICAN INDEPENDENCE.

Two Days Celebration in Preparation—Grand Beauty Contest and Two Balls on the Programme.

Under the auspices of the Hidalgo Club, Mexican Independence Day will be celebrated September 15 and 16 in Turner Hall. A grand beauty contest will be held on the afternoon of the first day and a ball in the evening. All ladies who wish to enter the contest are requested to send their photographs to the secretary, C. C. Moreno, No. 3715 San Julian street. On the 16th a Mexican entertainment and concert will be given in the afternoon, during which there will be rarely attractive features in music, dancing and other characteristic Mexican numbers. The day will close with a dress ball, to which admission will be by invitation only. The Mexican population of the city is making elaborate preparations for the event.

MAILS COMING SLOW.

Letter Mailed in Paris Tonight May Take Months to Reach Los Angeles.

Mails are slow in coming from Europe. In fact the greatest uncertainty prevails concerning the time of their arrival. A person may mail a letter directed to Los Angeles tonight in Paris and it may not arrive for six months. Consequently a great deal of the anxiety which some of those feel who have relatives and friends in Europe and who have not been advised as to their whereabouts, is groundless.

Some parties only now are receiving letters sent before the war broke out, and it is even believed that a number of communications written a week or two before the war began are still en route. The mail-carrying system from Europe to America is paralyzed. It is pretty much a matter of luck which letter or post card gets to its destination first.

FIRE BURNED THIS TIME.

To Make It, Man Pours Gasoline on Glowing Embers—Taken to Receiving Hospital.

All his life Robert Manahan has had one weakness. He couldn't build a fire. If he had a good bed of kindling, plenty of matches and an open draft, the fire would flare for a minute, then gradually die out. His relatives all said: "Robert didn't have the knack."

Yesterday Mr. Manahan went into the rear yard at his residence, No. 186 West Thirty-ninth street, to dispose of rubbish. He had a goodly pile of soft rags, papers and pine boxes, and he touched a match to it.

For a moment it flamed industriously. The fire scattered over the pile in a gust, and then went out. Again Mr. Manahan touched a match to it; again a flurry of flames, and again blackened embers.

A neighbor watched the proceeding and had to laugh. "Well, I'll make it burn," declared Mr. Manahan, and hurried to the kitchen. He returned with a five-gallon can of gasoline.

Holding it aloft, he started to pour the contents over the smoking pile. A flare, a flash, a roar and Mr. Manahan was on the ground, covered with flames. He rolled in the dirt and succeded in putting out the fire. But not before he had been so seriously burned that he was taken to the Receiving Hospital for treatment.

BUSINESS BREVITIES.
(Advertising.)

I will make you a pair of gold-filled, rimless, Shur-on style glasses with crystal lenses, for $2, examination included. I make a specialty of eye strain, cause of headaches, brain fag, watery eyes, blurred vision, nervous debility, squinting and scowling. It makes wrinkles around the eyes, ache in the back of the neck if your glasses do not fit. If you have been given up I will improve your vision, if there is any left. I make Kryptok Invisible Bifocals, two pairs of glasses in one. No lines, a solid piece of glass for near and far vision. I make Kryptoks as low as $8. Dr. A. M. Garfield, Optometrist, 417 Grant building, 355 South Broadway.

Thank goodness, there are a few things not aected by the great European war, one of which is Schornick's pulverized sheep fertilizer. Even the great need there is for it by those who demand a first-class fertilizer for lawns and flowers has not affected its price or quality. Just ring up 41526 or Boyle 1665.

Rightly-fitted glasses that cure headaches, relieve nerve drain and improve the vision, are the kind made by C. L. McCleery, the optician and neuropath, at 539½ So. Broadway. A specialty is also made of fitting Toric and Kryptok lenses. If anything ails your eyes see him. He guarantees all his work. Prices are right.

Orange County Table Water is NOT foul city water percolated or filtered. Shipped 40 miles fresh every day from car to you, no drug or grocery store, age or contamination. Dr. Koebig, analyst, Leipsic specialist on Table Waters. 52082—Main 9239.

Abdominal supports, rupture pads, body braces and corrective corsets for men and women. Customers say if men knew the class of work you can do 50 per cent. would be your customers. Mrs. Dunn Trefton, F3528, 831 W. 8th St.

New fall styles in Boys' and Girls' hats have arrived in our special Children's Hat Department, on the second floor. Plush and velvet hats in many shapes and colors, and a wide range of prices. Harris & Frank, 437 South Spring street.

Frier, expert on repeaters, chronographs and all makes of fine watches and clocks. Low prices; all my work is guaranteed. 452½ Broadway, corner Fifth (upstairs over Sun drug store.) F4943.

For quick action drop answers to Times "liners" in Times' liner boxes in downtown office buildings. The locations of the boxes are printed in the first column of The Times "liner" section.

Ladies, the fall fashions are in. Have your suit made to order at reduced prices. Now also remodeling, cleanings, relining. Guaranteed work. Numan, 218 So. Broadway.

Ostrich feathers cleaned, curled and dyed to sample. Accordeon and knife plaiting. Hemstitching. Buttons made. Watson Co., 247 South Broadway.

Leather portieres put up on approval. Outside city parcel post, catalogue free. Suntan Leather Co., Mfgrs., 818 Bdwy., opp Hamburger's.

Fancy and plain dresses, also suits made on short notice. Reasonable. 1415 S. Vermont avenue, one block south of Pico. West 4159.

Hats cleaned and reblocked; velvet hats remodeled; plumes cleaned. Nash Hattery, formerly with L. E. Russel, 433 East 7th St. F7802.

Now is the time to bring or send us your old delinquent accounts, notes, or judgments. No charge without success. Free legal advice. Becker

Payne's Dancing Academy, 2018 Orange street, at Westlake Park, open all summer, all the latest dances taught. 556631.

Zinnamon's Button Factory Plaiting, Hemstitching and Sponging Works closed for repairs. Will reopen Sep. 15.

St. Edgar Hotel, the beautiful, European and American plan. Rates, $1 to $3 per day. Redondo Beach, Cal.

Dr. Harry G. Marxmiller removed to suite 821 Baker-Detwiler Bldg., 412 West Sixth street.

Law and Collection Agency, 2nd floor Ferguson Bldg., 3rd and Hill. Estab. 1896.

Furs, summer prices. Now for remodeling. Alaska Fur Co., 224 Mercantile place. F1670.

The Times Branch Office, No. 619 South Spring street. Advertisements and subscriptions taken.

Abbott Villa Court, Balboa. New apts., four persons, $10 per week.

Mrs. Masson, the noted palmist of London, Eng., 322 S. Spring.

Model-fitting patterns cut to measure. Rosenbleet, 202 Laughlin Bldg.

City Steam Carpet Cleaning Works.

The Exclusive Specialty House for Feminine Apparel

Myer Siegel & Co.

443-445-447 South Broadway

Largest Diversity of Correct Autumn Models Are Now Here

including

Reception and Evening Gowns

Motor, Limousine and Evening Wraps

2 and 3 Piece Costumes, for Street and Dress Wear

—of Imported materials, genuine Parisian Models, original copies, also American adaptations.

The original ones, which were personally secured by us, we may never be able to duplicate, therefore—

An Early Selection Is Advisable

Millinery

We are fortunate in showing the newest, in Paris. Original models, which were personally acquired by our buyers. We would like to have you look at them.

A line of hand-made Velvet trimmed Hats. Special at.................. **$7.50**

Preliminary Autumn Showing

Bags and Vanity Cases

Complete display of French, German and Austrian novelties, in new ideas. These bags and cases, for street wear, give the correct "Finesse" to the smartly dressed woman.

A clever conception is the "Margot" Bag, of true French perfection. Prices begin at $3.50.

School Clothes

It's gratifying for Mothers to know that they can buy Children's School Clothes in a store where—Largest Selection, Dependable Fabrics, Latest Styles and Moderate Prices reign. All sizes.

(Third Floor)

The Exclusive Specialty House for Feminine Apparel

I CURE **PILES** FISTULA and all other Rectal Diseases WITHOUT OPERATION

I TREAT NO DISEASES EXCEPT THOSE OF THE RECTUM AND BOWELS.

I cure without surgery. My patients are not confined in bed and they do not lose a moment's time from their business.

My method is not a "home cure" or a "correspondence treatment," but it is an application of skilled treatments administered under the most rigid antiseptic conditions in my office.

WELL-KNOWN SANTA MONICA MINISTER CURED.

This is to certify that Dr. C. H. White has cured me of a distressing hemorrhoidal ailment of 25 years' duration. His method of treatment is effective, but not severe. He has the appliances, the knowledge and the skill born of many years of specialization in this fruitful source of physical disease. He accomplishes all he claims in his advertising, and at reasonable expense.

I take pleasure in heartily commending the man and his methods.

WESLEY K. BEANS, Pastor First Methodist Episcopal Church, Santa Monica, Cal.

ANTI-SALOON LEAGUE SUPERINTENDENT CURED.

My Dear Dr. White: I am thankful for the privilege of bearing witness to your ability to treat without pain, and with success, the delicate and disabling diseases which result from sedentary work. To all who need the services of a skillful, sympathetic and experienced specialist in your line I heartily commend you. Very sincerely yours,

ERVIN S. CHAPMAN, D.D., LL.D., Superintendent State Anti-Saloon League.

WELL-KNOWN PRINTER CURED.

Esteemed Doctor: I cannot refrain from congratulating you and myself on the complete cure of hemorrhoids, from which I had been afflicted for more than 20 years. For the past 5 years I had been practically incapacitated from attending to business. Your treatment is such that no one need fear, as no knife operation is employed. It will be a pleasure to have you refer anyone to me, and I will never be too busy to answer an inquiry. Sincerely yours,

F. A. HARRINGTON, 138¼ S. Spring St., Los Angeles, Cal.

STEEL MILL SUPERINTENDENT CURED.

For twenty years I was a sufferer from protruding and bleeding piles. During that time I constantly sought a cure but never saw the time that I thought I could spare the time for a surgical operation. Dr. C. H. White has cured me. This was done painlessly and rapidly. I have renewed my age more than twenty years and can cheerfully recommend him and his methods to all sufferers.

E. J. MOSES, Supt. Cal. Ind. Steel Rolling Mills, 4th and Mateo Sts., Los Angeles.

PROMINENT REAL ESTATE MAN CURED.

I desire to say to my friends everywhere that during the last few months I have been cured of an old and annoying fistula, which had baffled all treatment heretofore employed. This fistula was cured without pain, and without loss of time, by Dr. C. H. White.

THOS. DUGAN, 703 San Fernando Bldg., Los Angeles.

Dr. C. H. White Rectal Specialist — 307-8-9 California Building, 365 South Broadway, LOS ANGELES, CAL.

PACIFIC PORTABLE HOUSES

HOUSE VALUE UNEQUALED

The great value we give for your money simply cannot be equaled. This is because of—First, our immense buying power enabling us to purchase material in large quantities at the very lowest price. Second, by using power machinery instead of hand labor, which means better workmanship with less waste and at less expense. Third, by selling direct to consumer, eliminating all in-between profits. You can save a substantial sum of money by purchasing one of these attractive, cozy and convenient homes. Let us prove it.

Many styles and designs. See exhibition houses. Illustrated folder on request.

PACIFIC PORTABLE CONSTRUCTION CO.

1420 S. Hill St., Los Angeles, Cal. Phones: 21508, Main 835. Branch: 840 Main St., El Centro, Cal.

VICENTE TERRACE Apartment Sites are best in Ocean Park, Venice or Santa Monica. See SCHADER-WELLS, 1808 Ocean Ave., Santa Monica, Cal.

Myers Land Company (Incorporated)

Bungalows at prices within your means and at terms that you can meet.

$1700. Furnished 4-room California Bungalow. Nice place, $75 down and $15 per month.

$2500. 6 large rooms, modern, lot 60x137. $100 down and $20 per month. Many others.

106 S. AVE. SIXTY-FOUR.

QUICK MEAL STOVES! Hotel and Restaurant Equipment. Everything in Hardware. (Special Sales Each Week) CASS-SMURR-DAMEREL CO. 412-14 South Broadway.

Akoz For Rheumatism, Stomach Trouble, Ulcers, Piles, Kidney and Liver Trouble, Catarrh, Eczema. At All Leading Druggists.

Only Sure Corn Cure Ever Known

"Gets-It" the New Way, 2 Drops Do It.

To endure the pains and storture caused by a little thing like a corn is ridiculous, simply because it is unnecessary. The new-plan corn cure, "GETS-

IT," is the first one ever known to remove corns without fail, without pain and without trouble. This is why it is the biggest-selling corn cure in existence today. It is now used by millions, because it does away with sticky tape, with plasters and cotton rings that shift their position and press down onto the corn, with salves that "raw up" the toe, with "harnesses" that cause pressure and pain, with knives, razors and files, clawing and pulling at a corn.

"GETS-IT" is applied in two seconds. Two drops applied with the glass rod do the work. Pain goes, the corn shrivels, vanishes. Accept no substitute. Try it on any corn, wart, callus or bunion tonight.

"GETS-IT" is sold by druggists everywhere, 25c a bottle, or sent direct by E. Lawrence & Co., Chicago.

"GETS-IT" is sold in Los Angeles by The Owl Drug Co.

Keep Well By Using Duffy's

Duffy's Pure Malt Whiskey has been recognized as a valuable tonic and stimulant for more than half a century. Taken in tablespoonful doses before meals and on retiring assists digestion, promotes restful sleep, and enables you to get from the food you eat all the nourishment it contains.

Duffy's Pure Malt Whiskey

is absolutely pure, being made from clean selected grain, thoroughly malted. It is excellent for Summer complaints, such as dysentery, cramps, typhoid, etc.

"Get Duffy's and Keep Well."

Sold in sealed bottles only by most druggists, grocers and dealers, $1.00. Medical booklet sent free.

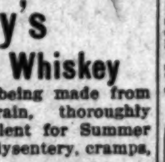

The Duffy Malt Whiskey Co., Rochester, N. Y.

THE WALKER PORTABLE

Just Two Days Left

Annual 10% Discount Sale.

Duplicate orders prove the merit of our construction. Quality, superiority and a square deal never fails to win recognition.

Construction Better Than Ever.

If you don't get these prices we both lose.

Exhibit 1332 So. Grand Ave.

THE WALKER PORTABLE COTTAGE COMPANY. (the pioneer portable) Phones: 25261—Bdwy. 2686.

HAVE YOU VARICOSE VEINS OF THE LEG?

DR. G. H. EDICK

Graduate Physician of the Regular School.

SPECIALIST in treatment of VARICOSE VEINS

Without Operations. Very Great Success attends his methods, with Comfort and Relief from Beginning.

Office hours 10-3; Sunday 11-1. Monday and Thursday Evening 6-7.

832 S. Hope, Los Angeles.

OCEAN PARK SANATORIUM CO. — CANCERS and TUMORS Removed by Best and Quickest Method without Cutting Them Out. OFFICE TREATMENT: Registered Physician in attendance. EDITH MARIAN KEITH, Manager. Send for free book and testimonials.

CANCER OCEAN PARK SANATORIUM CO. 707 So. Spring St., Los Angeles, Cal.

PROFESSOR ENDEL, A well known hair dresser, is now with us. Hair Dressed, 35c. Children's Hair Cut, 25c. CORENSON HAIR CO. 619½ S Broadway.

French Institute — All Facial and Feature corrections scientifically, painlessly and permanently performed by celebrated specialist, foreign graduate, thoroughly reliable. 18 years experience. Consultation free. Hours 12 to 5. 717 O. T. Johnson Bldg., 4th and Broadway. F7489.

Take the NEAL DRINK HABIT TREATMENT. 945 S. Olive Street, Los Angeles. Phones: A4072; Bdwy. 4602.

Lamanda Park Old-New Foothill Suburb of L. A. and Pasadena. Many assured improvements ahead. See us for lots, acreage, bungalows. VANDERHOOF INVESTMENT CO., Vanderhoof Bldg. Colo. 5500, Lamanda Park.

THE WEATHER.
[Official Report.]

LOCAL OFFICE, U. S. WEATHER BUREAU, Los Angeles, Aug. 29.—[Reported by Ford A. Carpenter, Local Forecaster.] At 5 o'clock a.m. the barometer registered 29.93; at 5 p.m., 29.94. Thermometer for the corresponding hours showed 61 deg. and 68 deg. Relative humidity, 5 a.m., 79 per cent.; 5 p.m., 64 per cent. Wind, 5 a.m., east, velocity 6 miles; 5 p.m., south, velocity 12 miles. Highest temperature, 73 deg.; lowest, 58 deg. Barometer reduced to sea level.

WEATHER CONDITIONS.—General precipitation resulted over the central portion of the United States as the area of low pressure progressed in an easterly direction. As the depression reached the Atlantic seaboard, the rainfall became heavy, 1.12 inches falling at Buffalo and 2.00 inches at Washington City. Moorhead received 1.56 inches of rain. Following this low area, another high area drifted down from Canada, lowering the temperatures in Montana and along the northern border. The area of low pressure gained in intensity on the Pacific Coast, bringing fog conditions inland to the western slope of the San Bernardino Mountains. Aside from early morning and late evening fog, the weather in Los Angeles and vicinity will continue fair during the ensuing thirty-six hours.

LOCAL FORECAST.

For Los Angeles and vicinity: Fair Sunday, except for intervals of fog or cloud early in the morning; westerly winds, veering to northwesterly.

For California south of the Tehachepi: Fair Sunday, except cloudy or foggy along the coast early in the morning.

STATE FORECAST.

SAN FRANCISCO, Aug. 29.—Forecast: San Francisco and vicinity: Generally cloudy Sunday; light west wind.

Sacramento Valley: Fair Sunday; light south wind.

Santa Clara and San Joaquin valleys: Fair Sunday; light northwest wind.

California south of the Tehachepi: Fair Sunday; light west wind.

ARIZONA FORECAST.

WASHINGTON, Aug. 29.—Forecast for Arizona and New Mexico: Local thunder-showers Sunday; Monday, fair.

YUMA (Ariz.) Aug. 29.—[Exclusive Dispatch from the U. S. Reclamation Service.] Gauge height Colorado River, 16.01 feet.

LITTLE JOURNEYS OF A DAY

Points of interest that may be reached by tourists, visitors or residents within a day's journey (round trip) from Los Angeles.

Town or Place—	Dis.	By What Route.
Arrowhead Hot Springs	132	S. L., S. P. or S. F.
Busch Gardens	22	P. E.
Cawston Ostrich Farm	15	P. E.
Glendale	10	P. E.
Hollywood	15	P. E.
Lookout Mountain	24	P. E. and Auto.
Long Beach	44	P. E., S. P., S. L.
Mt. Lowe	50	P. E.
Mt. Wilson	50	P. E. and Auto Stage.
Ocean Park	31	P. E.
Old Mission trip	56	P. E.
Owensmouth	51	P. E. and Auto.
Owens River Outfall	48	P. E. and Auto.
Playa del Rey	30	P. E. and Auto.
Redondo Beach	42	P. E. or S. F.
San Gabriel Mission	21	P. E., S. P.
San Fernando Mission	42	S. P.
San Juan Capistrano Mission	112	S. F.
San Pedro (L. A. Harbor)	46	P. E., S. P., S. L.
Santa Catalina Island	96	S. P., S. L., P. E. and Str.
Santa Monica	34	P. E.
Soldiers' Home	28	P. E.
Venice	30	P. E.
Van Nuys	32	P. E., S. P. and Auto.

The following places of interest can also be reached on a round trip from Los Angeles, occupying less than a day:

Balboa, 80 miles round trip; Bay City, 48; Casa Verdugo, 19; Huntington Beach, 65; La Ramada, 19; Naples, 46; Newport Beach, 75; Pomona, 70; Redlands, 134; Riverside, 124; San Bernardino, 120; Santa Ana, 68; Santa Barbara, 200; Pasadena, 22; Orange-grove trip, 130; Kite-Shaped trip, 134; Balloon Route trip, 100; Triangle trip, 86.

INFORMATION.—Rates of fare, departure of trains and other information may be obtained from The Times Information Bureau or from railroad ticket offices.

VITAL RECORD.

MARRIAGE LICENSES.

ALVAREZ—MEDINA. Francisco Alvarez, 24; Juana Medina, 17.

The following marriage licenses were issued yesterday. Name and age given.

BRISTOL—HARPER. Louis H. Bristol, 26; Fay M. Harper, 23.

CRAMER—FUERSTEIN. Harry Cramer, 26; Bessie Fuerstein, 24.

DUNN—McKINNEY. Vincent M. Dunn, 26; Florence E. McKinney, 16.

EMERY—DORFMEIER. Frank E. Emery, 28; Irene A. Dorfmeier, 26.

EVANS—DIGGINS. Louis Evans, 25; Bernice L. Diggins, 20.

GOUGH—JOHNSON. Philip G. Gough, 23; Jean C. Johnson, 18.

KOPILOF—SAVAD. Samuel Kopilof, 33; Anna Savad, 20.

KRULY—RATKOVICH. Sam Kruly, 25; Mari Ratkovich, 20.

MacDONALD—BRADLEY. Frederick L. MacDonald, 26; Vera L. Bradley, 20.

MAGNUSON—FELKNER. Torsten A. Magnuson, 25; Anna M. Felkner, 24.

MARTINDALE—O'CONNOR. Emery D. Martindale, 42; Lollie B. O'Connor, 42.

McDONALD—LAUNDERS. Robert E. McDonald, 22; Mildred E. Launders, 18.

MEEKER—SPENCER. Lionel J. Meeker, 21; Aroline B. Spencer, 21.

NICKERSON—WISWALL. Dewey L. Nickerson, 22; Margaret Wiswall, 23.

OLIVAS—VALDEZ. Edward Olivas, 27; Lora Valdez, 24.

ROSEN—HARRIS. Louis Rosen, 51; Anney Harris, 45.

SEELINGER — BRUNTON. Will J. Seelinger, 25; Ethel W. Brunton, 20.

VOLKMER—KLIPPEL. Henry A. Volkmer, 33; Elsie A. Klippel, 30.

BIRTHS.

Names, sex, place and date of birth.

ALEXANDER. Mr. and Mrs. John. Boy. 2100 Canyon drive. August 25.

ANDERSON. Mr. and Mrs. John. Boy. Cunningham Hospital. August 26.

BARRON. Mr. and Mrs. Charles L. Daughter. 2017 West Tenth street. August 27.

BERNAL. Mr. and Mrs. Pedro. Daughter. 518 South Glass street. August 25.

BORDEN. Mr. and Mrs. Albert C. Daughter. 1120 East Fortieth street. May 14.

BROWN. Mr. and Mrs. Frank S. Daughter. 482 East Forty-sixth street. August 23.

CARRIZOSA. Mr. and Mrs. Manuel. Boy. 1824 East Thirty-eighth street. August 18.

CILINO. Mr. and Mrs. Frank. Daughter. 680 North Boyle avenue. August 25.

CIMS. Mr. and Mrs. Cero. Daughter. 159 South Avenue 19. August 22.

DREUS. Mr. and Mrs. Warren. Daughter. 270 West Sixteenth street. August 22.

EISEN. Mr. and Mrs. Percy A. Boy. Good Samaritan Hospital. August 26.

GAGE. Mr. and Mrs. Daniel W. Boy. 2580 Alessandro street. August 19.

GARBER. Mr. and Mrs. Abraham. Daughter. 2224 South Main street. August 18.

GRANCH. Mr. and Mrs. Mike. Daughter. 442 North Breed street. August 16.

GROSSE. Mr. and Mrs. Toml. Boy. 544 Mission road. August 20.

GUIM. Mr. and Mrs. Richard T. Boy. 2224 Cove avenue. August 17.

HEWITT. Mr. and Mrs. Charles P. Boy. 1521 West Twenty-second street. August 26.

HILLYER. Mr. and Mrs. Clement D. Boy. 1465 Milford street. August 15.

JONES. Mr. and Mrs. Roy C. Daughter. 1301 North Avenue 56. August 22.

KING. Mr. and Mrs. Wong. Daughter. 420 Sanchez street. August 25.

KIRSH. Mr. and Mrs. Abraham. Daughter. Good Samaritan Hospital. August 20.

MUTTE. Mr. and Mrs. Hartley. Boy. 3019 Bonnalle avenue. August 23.

NANCE. Mr. and Mrs. Glenn. Daughter. 1905 Darwin avenue. August 27.

NIGHTENGALE. Mr. and Mrs. Peter. Daughter. 1626 Maple avenue. August 22.

NUGENT. Mr. and Mrs. Thomas P. Daughter. 849 West Thirty-seventh place. August 25.

SCHLATTER. Mr. and Mrs. Isaac. Daughter. 201 West Twenty-third street. August 25.

SWEETEN. Mr. and Mrs. Glenn A. Boy. 757 East Twenty-third street. August 24.

VACKRENOS. Mr. and Mrs. John. Boy. 717 East Tenth street. August 27.

WALL. Mr. and Mrs. Frank. Boy. 1127 West Sixty-ninth street. August 25.

WEEKS. Mr. and Mrs. Le Roy. Boy. Good Samaritan Hospital. August 23.

WHITEHURST. Mr. and Mrs. Charles A. Boy. 1165 East Fifty-sixth street. August 23.

WHITLEY. Mr. and Mrs. John. Boy. 2231 Cove avenue. August 18.

WILLIAMS. Mr. and Mrs. Howard L. Daughter. 2116 Cove avenue. August 9.

WILLIS. Mr. and Mrs. Frank. Boy. 680 Mateo street. August 14.

DIVORCE SUITS FILED.

ASHTON. Elizabeth against William.

FISHER. Rose against Samuel.

FREEMAN. Jessie against William.

HETZEL. Frank L. against Alice L.

SCHAFER. Bertha M. against Albert B.

SESSIONS. Arizona against James P.

TAYLOR. Myrtle J. against Frank S.

WELLS. H. L. against Jessie L.

WILLIAMS. Frederick C. against Hettie G.

OFFICIAL DEATH LIST.

Name and place of death—	Age.	Date.
BOUSCAREU, William M. Los Angeles	6	28
DOOLITTLE, Mary E. Los Angeles	72	28
EVANS, Mary E. Los Angeles	82	27
TOBAR, Maria. Los Angeles	31	28
YOAKOM, Anna E. Los Angeles	74	25

CORNS REMOVED

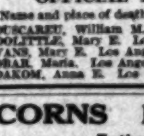

Entirely whole—No Cutting or soreness. Most advanced method known in Chiropody.

J. LAURENCE, Chiropodist, Room 615 Title Guarantee Bldg. 5th and Broadway

Bon Ton High-Grade Cloak-Suits and Millinery at Popular Prices. 347 SOUTH BROADWAY Phones: Home A4956—Main 1973.

TWO INJURED AS CARS CRUSH AUT

SLAYER'S VICTIMS ASK FOR CHARI

The Advancing City AND TRIBUTARY TERRITORY.

Los Angeles Sunday Times

Part II: 10 Pages
THE MARCH OF EVENTS.

XXXIIIRD YEAR. SUNDAY MORNING, AUGUST 30, 1914. POPULATION: By the Federal Census (1910)—319,198; By the City Directory (1912)—419,300

Looking Out.

PREPARING TO MOUNT GUNS OVER HARBOR.

Excavating for Port Fortifications to Be Begun This Week.

Mighty Disappearing Weapons to Command All Sea Approaches for Many Miles and Los Angeles to Be Made One of the Strongest Positions on Either Coast. First Two Hundred Thousand Dollars Available.

MIGHTY guns, commanding from a lofty eminence on Point Firmin Los Angeles Harbor and all approaches for many miles, are to be installed. The initial appropriation by the government is now available. This, with money on hand, amounts to about $200,000 and ...s the beginning of a fortification programme at the harbor ... will ultimately make it one of ... strongest positions on either coast.

...l Robert R. Raymond, Corps of Engineers, U.S.A., in charge of Southern California operations, has asked bids for picks, shovels and other equipment for excavating and expects to have men at work this week. A ... force will be used and the work ...

The first step will be to install a ... plant and derricks. A road ... be built up the slope and materials hauled for the present with motor trucks. Later Maj. Raymond intends to build a railroad. He cannot do this now because he has not been informed of the exact location of the army post and barracks ... will be maintained somewhere ... harbor by the government. The stretch below the hill and be... the fortifications has been re... as the probable location of the ... but until the designs have been ... accepted the railroad will ... be built.

...l Raymond is necessarily for... to impart any information con... the size or number of the ... or when they will be shipped. ... they will be delivered soon is ... indicated by the haste with ... the work of preparing emplacements is to be done.

There can be little doubt that the ... battery, installed under the appropriation now available, will consist of three fourteen-inch guns and ... of light guns. The big guns ... of the disappearing type and ... the most powerful in use. They ... an effective range of about ... miles and throw heavier metal ... any guns carried by dread...

...ing to the programme adopted by the government another appropriation will be made next year, ... embankments created, and other ...-inch guns placed. The complete plan is understood to include not only formidable fortifications at the harbor itself, but a fort on the east side of Long Beach which would protect that harbor and also be in position to maintain an effective cross-fire in the event of attack on Los Angeles Harbor. A garrison of coast artillery and a mobile force of infantry, cavalry and artillery are included in the government programme.

In the past year or two the harbor and fortification sites have been inspected by Secretaries Daniels and Garrison, Maj.-Gen. Wood and many other government authorities, including army officers and engineers. That the natural advantages of the harbor with its commanding eminences impressed them favorably is indicated by their advocacy of an elaborate programme of coast fortification at that point.

Mr. Garrison and Mr. Daniels, while noncommunicative regarding government plans, were clearly delighted with the strategic advantages of the port. Army engineers here a few months ago to inspect the Southern California coast said that the Point Firmin eminence is ideally adapted for defensive purposes. They pointed out that guns of tremendous power located there could sweep the harbor in every direction and would be able to blow a hostile fleet out of water, no matter in what direction the attack might come from.

Some of the government officers went farther than to approve the location and plans adopted and expressed themselves in favor of an even more elaborate programme involving a much larger appropriation. Certain eventualities of war, they said, might make the coast of Southern California the chief objective point of attack. To fortify the harbors at Los Angeles and San Diego to a point where they would be virtually impregnable, would, in their opinion, be a logical defensive measure.

THEY'LL HAVE PICNICS.

The folks from Whiteside county, Illinois, will hold a picnic at Sycamore Park September 7, and former residents of that county and their friends are invited to attend. On the same day the Ft. Wayne Society will hold its annual picnic in Hollenbeck Park, and a wide invitation is extended to all former residents of the State of Indiana to join them.

HARBOR HISTORY IN THE MAKING.

COMING MONTH TO SEE CHANGED CONDITIONS FOR LARGE SHIP CONCERN.

New and interesting chapters in the history of Los Angeles Harbor will be written the coming month. One will be the arrival of the new ship Ohioan of the American-Hawaiian Steamship Company's fleet, September 10, the last ship of this company to essay the Horn passage from the Atlantic to the Pacific. The other will be the departure, September 26, of the Washingtonian of the same fleet, outbound for Charleston. This will be the first of the company's fleet to call there.

The Oregonian and Washingtonian, sister ships of the Ohioan, and all new, arrived here last week around the Horn. The elapsed time of each from New York to Municipal Pier A was fifty-four days, as against the twenty-three-day passage of the Missourian by way of the canal.

Charleston, one of the most important ports of the South and with an extensive trade with South America and the West Indies, has been off the trade lanes of vessels moving between the Atlantic and Pacific since the days of the "windjammers." A schedule issued yesterday by the American-Hawaiian company provides for monthly service to and from that port and Los Angeles.

Besides the Washingtonian, the Arizonan, sailing October 20, and the Alaskan, sailing November 25, will call at Charleston. Under the weekly sailings from here the same company will also have frequent service for Philadelphia and Boston. There will also be six boats from New York during September for this port.

In a Scotland-Los Angeles Mystery.

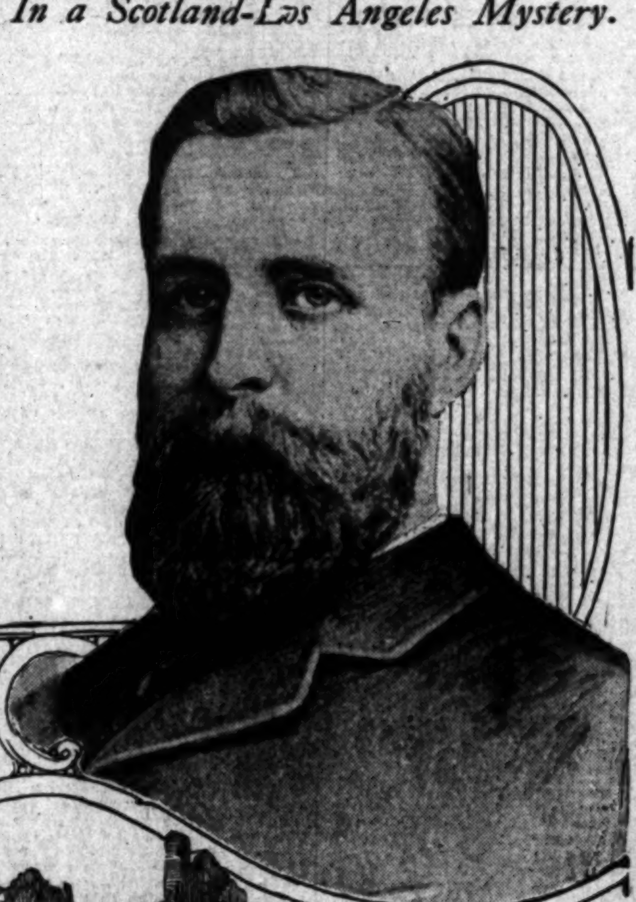

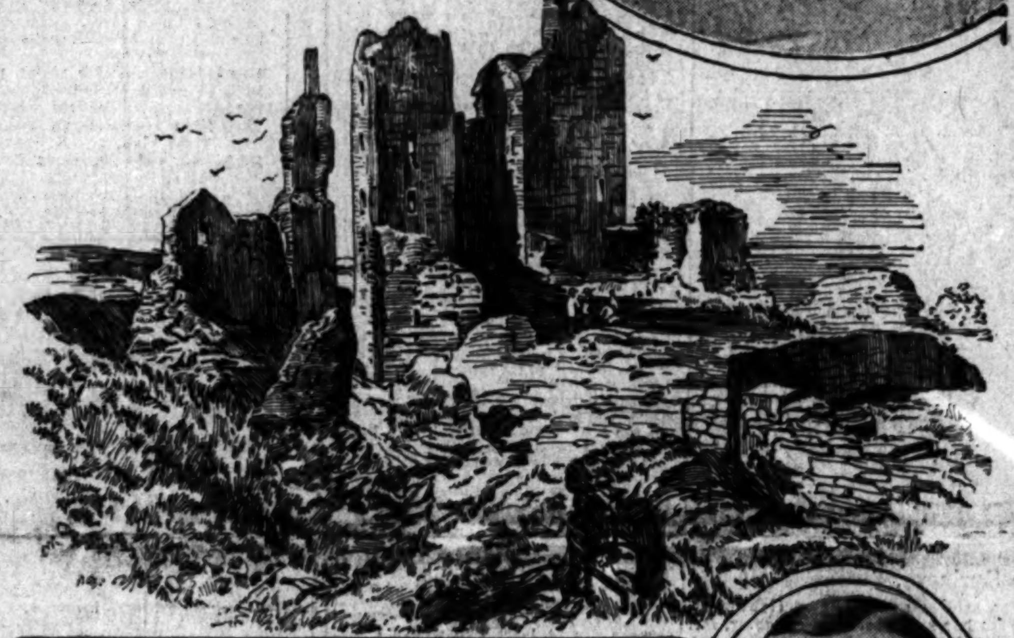

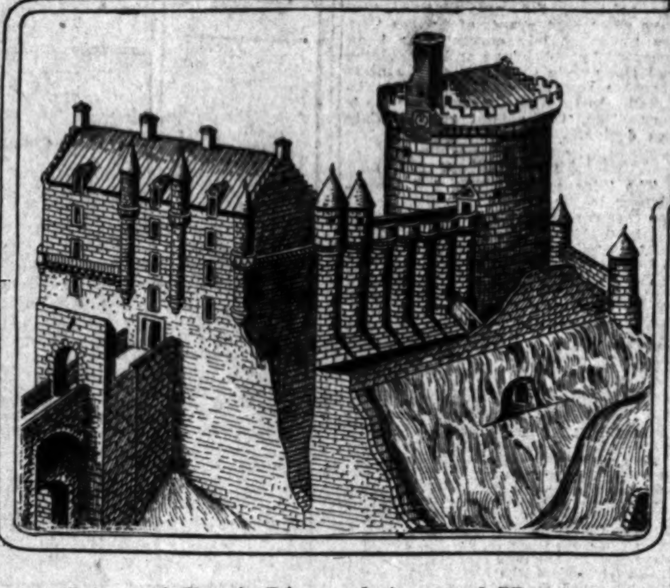

Scions of Tragic Line and Ancestral Home.

The seventeenth Earl of Caithness, at top, one year after his investiture; bottom, Rev. John Sinclair of Minneapolis, a claimant to title; above, Castle Girnigoe, where the fourth Earl starved to death an own son; below, Rosslyn Castle, in whose chapel every holder of the title, except the one who died here, lies buried.

House of Caithness.

CLAN SINCLAIR PLAN TO HONOR DEAD EARL.

Simple Services in Hollywood Cemetery Arranged by Kinsmen.

All Doubts of Claim of John Sutherland Sinclair to Proud Title of Sovereign Peer of Scotland Swept Away by Legal Proofs—Mystery Deepens as Facts in Life of Man Buried Here Become Known.

HONORING the memory of a man whose direct ancestor, Prince Henry St. Clair, first set foot on the American continent in 1580, the Society de Sancto-Claro, or Clan Sinclair, with over 20,000 members in this country, will hold memorial services at the grave of John Sutherland Sinclair, seventeenth Earl of Caithness, in Hollywood Cemetery, September 17. This date is the fifty-seventh anniversary of the birth of the strange man whose death at the Good Samaritan Hospital, May 30, resulted in the unraveling later of a mystery that has few parallels in American history.

Mrs. May Whitney Emerson, No. 616 South Burlington avenue, the national secretary of the Society de Sancto-Claro, is now arranging the memorial services. Herself close of kin to the dead man, she has deemed it wise that the self-abnegation which marked his life should be complemented by ceremonies devoid of the ostentatious. So, a wreath, the gift of the Sinclairs, or Claro, of the Southland, will be laid on his grave, and some one, as yet unnamed, will say a few words of circumspect praise—"he would wish nothing more," said Mrs. Emerson yesterday—of the man who alive stood twenty-seventh in seniority among the earls of Scotland and England.

While these arrangements are going forward, Public Administrator Frank Bryson is preparing for the legal distribution, November 9, of the effects of the dead scion of the house of Caithness. The inventory of the estate within this county, on probate in Judge Rives's court, showed $750 in cash in the bank and 66,000 shares of stock in the Jerome Mining Company. These shares are listed as worthless or nearly so.

On representation of the Crown Office of Scotland, there are the following heirs-at-law: Norman McL. Buchan, Scotland, and Charles Sinclair and George A. Sinclair, both England, brothers, and Margaret, Euphemia, Merideth and May, sisters, England. No objection has been made to the proposed scheme of distribution. Buchan as the oldest brother of the dead man, who died without issue, has succeeded, according to English papers, to the titles of Earl of Caithness, Lord Berriedale of Scotland and Baronet of Nova Scotia.

VEIL LIFTED SLIGHTLY.

Through the efforts of Mrs. Emerson and letters and documents which she possesses, much of the mystery connected with the American life of the dead Earl of Caithness has been cleared up. But as these mysteries are dissipated, there arises the wraiths of other mysteries.

What drove him, for instance, to seek asylum in this country and to spurn as worthless the high social position to which his rank entitled him beyond the seas? Mrs. Emerson hints at a tragedy, but refuses to divulge its nature, stating that he would not wish it revealed. As a member of the Society de Sancto-Claro, which holds as sacred the distinguished history of the Norse who came into Caithness, North Scotland, and laid the foundations of the civilization that was carried forward by the Claros or St. Clairs or Sinclairs, she is disinclined to parade the sorrows of a distinguished man before the gaze of the public.

What Mrs. Emerson knows, however, will be supplemented, probably this fall, by the testimony of a man who has claim, and perhaps a valid one, though the House of Lords decided otherwise years ago, to the titles worn by the man who lies buried in Hollywood Cemetery. He is the Rev. John Sinclair of Minneapolis, who intends to make a trip here.

"Years ago," said D. A. Stuart, an attorney in the Byrne building, yesterday, "John Sinclair, then pastor of the Presbyterian Church at Redwood Falls, Minn., told me of his connection with the house of Caithness; mentioned a number of vicissitudes of the family, occasioned by the disappearance of the Earl of Caithness, and stated that, although in line for the title, he cared nothing about it, as the estate was entailed to another branch of the family."

Mr. Stuart further stated that the Rev. Mr. Sinclair went from Redwood Falls to St. Paul, then to Brookline, Mass., and later to South Africa, that he was known to have distinguished relatives in Scotland and England, but was very reticent about them. At the time of the death of the Earl here, the Rev. Mr. Sinclair issued a statement in Minneapolis that he was the real holder of the title.

AS YOUNG MAN.

But more significant are the statements of relatives of M. H. Sinclair, No. 1312 West Forty-first street, who knew the dead Earl when he was resident in North Dakota. On a recent visit here they stated that when the Earl, as a young man, took up his residence at Berriedale farm, near Lakota, Nelson county, North Dakota, he seemed to be suffering mental anguish, probably the result of the tragedy of which Mrs. Emerson hints.

As for real information about the American life of the Earl, Mrs. Emerson has it in the handwriting of the man himself, under date of September 24, 1892, one year after he

(Continued on Second Page.)

SPECIAL

The Reedcraft Co. have decided that although the price of German reed has been increased by the war as much as 80%, they will not increase the price of "Reedcraft," as a recent shipment direct from Germany insures them against any shortage for several months. Orders placed up to September 10th for delivery as late as December 1st, will be booked at present prices.

THE REEDCRAFT CO.
939 South Broadway

Kranich & Bach
Grand Pianos

THE Kranich & Bach is a piano of exclusive features. It is the only instrument made with the violin principle of stringing—has the largest sounding board used in any piano, is most susceptible to vibration and has the longest strings. This means a big volume of tone, with unusual sweetness—a wonderful harplike quality.

You will note that singers especially praise the Kranich & Bach—its tonal qualities are so unusually pleasing.

The Player Grand Piano

In addition to the regular models of Grands, Uprights and Player Pianos, Kranich and Bach have lately perfected a new Player Grand that is truly a wonderful piano. The player mechanism, until required for use, is practically concealed and the beautiful lines of the Grand Piano are not changed.

Demonstrations Daily.
Your old piano accepted in part payment.
Beautiful Art Catalog sent on request.
Easy Terms if Desired.

FREE with every Piano—a course of lessons in "Music Education"—Classes every Friday evening. You are cordially invited to investigate this.

SOUTHERN CALIFORNIA MUSIC CO.
332-34 So. BROADWAY LOS ANGELES
SAN DIEGO RIVERSIDE-POMONA
...ING PIANOS · KRANICH & BACH PIANOS
...NES BROS. PIANOS · FAIRBANKS PIANOS
HOBART M. CABLE PIANOS · VOSE PIANOS
APOLLO PLAYER PIANOS
...SON DIAMOND DISC PHONOGRAPHS, VICTROLAS, ETC.
"SINCE 1880 THE HOME OF MUSICAL QUALITY"

Politics.

FIND DOUBLE COUNT FOR INTERLOPERS.

Vote of One Party Added to that of Another in Unofficial Returns—Official Tabulation May Alter Case. Republicans Robbed of Representation in Riverside Assembly District by Fool Primary Law.

AS THE official count of primary election returns progresses it develops that the semi-official reports made the mistake of adding the votes of each party for candidates who sought more than one nomination. The official tabulation of votes shows that with the exception of the "Progressive" candidate for Lieutenant-Governor, none of the other interlopers is sure of having stolen a Republican nomination.

Those unfamiliar with the primary law believed that the "Progressive" and Republican votes for one candidate were accumulative, and that he would draw the benefit of the added vote. However this mistake may have affected the situation generally, it is now believed that Eshleman is the only candidate who actually got away with the theft of a party nomination, with the possible exception of Webb, the interloping candidate for Attorney-General.

Frank C. Jordan, candidate for Secretary of State, won his nomination in the Republican party with ease; J. F. Stockwell is believed to have captured the Republican nomination for Controller; Frank E. Wright, it is practically certain, has won out for Surveyor-General. The race for State Treasurer may develop that Richardson, the "Progressive," captured enough false votes on the Republican ticket to defeat the regular Republicans.

REPUBLICANS ROBBED.

The effect of the cross-nominations continues to engross the attenion of all parties. Out of the Seventy-seventh Assembly District in Riverside county comes one of the most remarkable situations known to the modern political game. Edward J. Genereux of Corona was the regular and the only real Republican seeking the nomination for the Assembly. John W. Craig sought the Republican and the "Progressive" nominations and W. A. Avey sought the "Progressive" and Democratic nominations.

The unofficial count shows that Genereux was beaten by twelve votes for the Republican nomination by

Continued on Second Page.)

STOLEN BANANA COSTS BOY'S ARM.

THIEF THROWS PEEL IN STREET, YOUTH SLIPS, FALLING BENEATH AUTO.

Nick, a peddler, stole a banana yesterday from his friend, Pietro, who runs a fruit stall. He peeled it as he ran, and Pietro gave chase. The peeling was thrown into the street at Winston and Wall streets, and Nick dodged around a corner to finish his delicacy.

Albert Spencer came riding along on a bicycle. He lives at No. 515 Wall street. As he reached the corner, his front wheel passed over the banana peel, the peel slipped, also the wheel, and Albert Spencer, 10 years old, went headlong over the handlebars, into the street.

An auto truck of the Golden State Auto Touring Company with Robert Prinzel at the wheel, came to the corner at the moment that young Spencer fell. The boy skidded along the street, and stopped directly in the path of the motor truck. Before the driver could halt the vehicle, two wheels had passed over the boy, who was already unconscious.

The boy awoke as the wheels passed over him, and his right arm hung limp. Again he became unconscious from the terrible shock. Mr. Prinzel leaped from the seat, and dragged the boy from under the wheels. Hearing the excitement, Nick, the peddler, rushed out to see what was going on. He was ordered to give aid, and helped Mr. Prinzel put the boy into the truck, and together they came to the Receiving Hospital.

When the extent of the crushing injuries were realized, and the surgeons reported that the boy's arm must be amputated, Mr. Prinzel was almost overcome. He did all he could to help, and then left, supported by Nick, the peddler.

They returned nearly to the scene of the accident. Nick had been so kind that Mr. Prinzel gave him a dollar for his assistance. And Nick returned and bought a dozen bananas from his friend, Pietro, and they had a good laugh over the stolen banana.

PARK CONCERTS TODAY.

Miller's Military Band will give a concert in Hollenbeck Park this afternoon and at Westlake Park this evening. Programmes will be offered in which people of all nations will find something to please them and the band should be greeted by large audiences.

Here's Health!

EVERY five-gallon demijohn of PURITAS contains 80 average glasses of Health. If you think Water hasn't much to do with health, try drinking nothing but PURITAS for a week or two and see how different you feel.

Puritas Distilled Water

is not a mineral water or anything of that kind—just pure, Distilled Water that refreshes and cleanses the system in a way no other Water can do. It's far from expensive—40 cents for 5 gallons, delivered within the city's old boundary lines. If you live in a beach or inland town, look for our agent. There's one in your locality.

Los Angeles Ice and Cold Storage Co.
Main 8191 10053

Happy Acquisition.

WILL ADD LUSTER TO WOMANHOOD OF STATE.

Rich, Stunning Young Matron of Chicago and Her Mother, an Irish-American Leader, Who Has Brilliantly Multiplied Her Millions, Will Reside Here, Drawn by Business Interests.

THE recent marriage in Chicago of Miss Frances Springer to Edwin Keith, who has large business interests in this city and in Southern California, will bring to Los Angeles one of the richest and most stunning young matrons in America. Mrs. Warren Springer, mother of the bride, will also make her residence here, and will be an important acquisition, as her beauty and her achievements as a scholar and financier have made her an international figure, known around the world.

Conspicuously successful as a social leader during the World's Columbian Exposition in Chicago, where she held sway as the girl bride of the millionaire business man, Warren Springer, she wearied of these honors and became identified with the prominent women's clubs. She organized and for years was regent of the Daughters of the Revolution, and established a recognition of the difference between being a descendant of a patriot or the wife of a patriot.

One day a young girl student of a night medical school went to Mrs. Springer, stating she had been dismissed, was innocent, and urged her to use her influence to reinstate her. Mrs. Springer became personally responsible to the president for the girl's good behavior by enrolling as a student for the fall term. Fascinated by medicine, Mrs. Springer took the full course and graduated with honors, and for years devoted her services to the poor of Chicago for love of her profession. Two years ago Mr. Springer died suddenly and the widow immediately assumed the conduct of his large business affairs. By her brilliant financiering she has multiplied the millions Mr. Springer left.

IN IRELAND.

At a great congress of the women of the world held in London, Mrs. Springer was the representative of the Irish-Americans and was also commissioned by the Gaelic League to make important investigations and deliver speeches throughout Ireland. The Irish regarded her coming as a little less than a national calamity, for men knew they would hate this prying American woman, this Marguerite Warren Springer, who they imagined was a spinster, who supped on gall and had a wasp on the tip of her tongue. So they dubbed her "The Yank" and awaited her with fear and dislike.

They were too loyal to the American leaders to protest, but the discontent grew until men openly threatened to leave the country when "The Yank" arrived. Even the courage of brave-hearted Margaret O'Reilly failed. But one day as she sat disconsolate in the headquarters of the Gaelic League, the most winning woman she had ever seen entered and inquired, as she handed her card:

"Have you any mail for me?"

The brilliant young editor cried exultantly:

"Marguerite Warren Springer, you may have been born a 'Yank' but you are Irish! Oh, thank God you are Irish!"

The news spread through the length and breadth of Ireland and men and women who were prepared to honor her as the daughter of an ancient race and for what her father's clan had done for their oppressed country, worshiped her for her intrinsic worth, for the beauty of her character, the brilliancy of her mind and her great heart, that throbbed in sympathy with their private sorrows and national woes. When she rode through the cities, towns and villages, men unhitched the horses and drew her carriage. Everywhere she received ovations and songs and poems innumerable were written in her honor. They are literary curiosities, for they are a combination of the Gaelic and English, the words of one tongue rhyming with the other—one line in the language of the land of her birth and the next in that of her ancestors.

PERPETUATES THE CELTIC.

Mrs. Springer is idolized by the Irish of America, for she has been indefatigable in perpetuating the ancient Celtic language. Next to the Greek, it is the oldest language in the world. At her own expense she had the type brought to America by Mr. Rawley of Knokville, Ireland, and under the direction of Father Carroll of Chicago he set up the Lord's Prayer in Irish. Many in America saw for the first time this prayer in their own tongue. Mrs. Springer's liberal patronage made it possible to revive the old Irish melodies that are fast becoming lost. A few years ago she imported singers for a musical festival who gave compositions so old that the names of the composers are forgotten.

Mrs. Springer is a speaker of extraordinary charm and power and one evening she was invited to a mass meeting of foreigners. When she arrived at the hall she found a turbulent crowd of sinewy, somber-faced aliens, who had taken the oath of American citizenship because they could no longer endure the oppression of their own land, where a great tragedy had just been enacted. They had received the news that thousands of their countrymen had been slaughtered and were eager to have the bloody deed avenged.

MR. BLANK.

The men were all in the most inflammable and denunciatory mood and fiercely protested against the cruel despotism. They made passionate pleas for freedom, freedom of thought, action and speech. Freedom was the trumpet call and at the word they yelled like demons. Before the meeting began, the chairman introduced many of the leaders to Mrs. Springer. Among them was a man of gigantic stature, black haired, black faced, with eyes that blazed like fire.

"Mrs. Springer, this is Mr. Blank, a plain citizen in plain clothes, but one of the most independent thinkers in this country," said the chairman.

Mrs. Springer stretched out her hand with the spontaneous cordiality that is one of her chiefest charms, and her clear, vibrant voice rang out above the clamor of the excited men.

"I am happy to meet you, Mr. Blank," she said, "for I have often heard of you!"

"And I have heard of you," with a bitter, insulting emphasis on the pronoun. Thrusting his fists into his pockets, he eyed her defiantly. "And the more I hear of you the more I despise you! You belong to the classes and I belong to the masses! You eat white bread and honey; I am glad to get a crust! You are a lady of leisure and I set type for a living! But Mrs. Warren Springer, I want the cheap satisfaction of telling you that I won't shake hands with you!"

For a moment Mrs. Springer was too thunderstruck to speak. Then, looking straight into the ugly, scowling face, she cried:

"Bravo! Bravo! I honor the man who has the courage of his convictions! If you don't like me don't shake hands with me for I wouldn't have any man play the hypocrite!"

Mrs. Warren Springer,

Chicago society leader and serious worker, scholar and financier, clubwoman and organizer, who will come here with her son-in-law and daughter, Mr. and Mrs. Edwin Keith, to reside. Mrs. Springer is known around the world.

SMOKE AND FREEDOM.

The meeting came to order and while men were haranguing for liberty, Mr. Blank pulled an old black pipe from his pocket, filled it from a ragged pouch, struck a match and began smoking.

"Put out that pipe!" thundered the chairman.

A white column of smoke like a cloudy pillar, and again Mr. Blank's pipe was thrust between his teeth.

"Throw him out! Throw him out!" shouted the men.

Half a dozen husky men caught him and dragged him to the door.

Mrs. Springer sprang to her feet crying authoritatively:

"Peace! Peace! You talk of freedom! You boast of being ready to fight for it and die for it. And yet because this man's idea of freedom clashes with yours, you would cast him out. Shame on your inconsistency! If smoking is his conception of liberty and if it does not menace our interests, I say, as the only woman in the room, let him smoke!"

Pandemonium reigned and unable to still the turmoil, the presiding officer called Mrs. Springer to the chair. In an instant the hall was as still as death and she exclaimed in a ringing voice:

"He imagines he is an anarchist! But he is only an invader!"

Mr. Blank sprang to his feet, frantic with fury.

"She calls me an invader!" Again and again he roared the obnoxious epithet. "An invader! An invader! An invader!" Then the white, angry face grew red with shame as he muttered: "Sure, that's what I am!" He walked to the desk, laid down his pipe and held out a toil-worn hand.

"You believe in freedom and what is stranger, you practice what you preach. I'm proud to shake hands with you, Mrs. Warren Springer. And here's my hand as long as the blood flows through my veins. I thought I knew you! I thought because you were rich and prosperous that you couldn't have any sympathy with the likes of us! But you've got the real spirit of freedom and you don't put a rope around a fellow's neck because you don't both see it from the same angle!"

Some day Mrs. Warren Springer will be here to stay, for her interests center in her only child, who has been courted and admired abroad and in America. Titled men, notably Baron Pfyffer of Switzerland and Count Luigi Marinis of Italy, vainly offered their titles and estates to the lovely young girl who married the son of Mr. and Mrs. Robert Keith of Chicago and will make her home in Los Angeles.

LITTLE BANKRUPTCIES.

Max Samuels and Isidore Jacobson, doing business as The New York Cut-fitting Company of this city, filed a petition in bankruptcy yesterday. Their debts aggregate $4964.01, while in the asset list is a stock of goods worth $1300, fixtures scheduled at $700 and $4500 due on open account.

Mrs. A. M. Abrams of El Centro, who conducted the Ladies' Toggery there, filed a similar petition. She owes $3620.06, of which $2798.06 is unsecured. She lists assets worth $6960, of which $3500 is given as the value of her real estate, and $2900 the stock in trade.

To Honor Dead Earl.

(Continued from First Page.)

succeeded to the title. Writing from Berriedale Farm, the Earl said:

"My father, the late Earl, was, as you well know, in business in Aberdeen for about thirty years before succeeding to the title, as a chartered accountant, manager of the Bank of Scotland, and other posts. I was born there on September 17, 1857, and am, therefore, 35 years old. I was educated at the 'Gymnasium,' Aberdeen, and Loretto School, near Edinburgh, also at Aberdeen University. I came to Canada in 1875 and entered the service of the Bank of Montreal, remaining with them until 1880. I then farmed in Ontario until 1884, when I sold out and came to North Dakota and bought the larger part of my present farm. It now contains 3000 acres, of which 1500 acres are under cultivation, the rest being prairie land, partly in hay meadows and partly fenced."

Two other letters were received by Mrs. Emerson from the Earl. In one of these he declined, from Berriedale Farm, though chief of the Clan Sinclair, to serve as president of the Society de Sancto-Claro.

"He refused," said Mrs. Emerson, "with great delicacy, making it plain that he did not wish to stand in the limelight. His reticence and personal modesty, amounting almost to shyness, was one of his strongest characteristics. Yet he was intensely interested in the claims of the society, which are that his great ancestor, Prince Henry St. Clair, with the brothers Zeno, in 1380, discovered America 112 years before Columbus set sail from Spain."

One letter to Mrs. Emerson gives a hint of why the Earl preferred to live here. It is that the money of the family had been alienated and that he could not afford to live in Europe. But even this hint has a backing of unfathomed mystery.

PROPERTY ALIENATED?

Though it cannot be positively proved that the Earl's ancestral estates had been entirely divorced from his line, there is a hint in a letter to Mrs. Emerson that the fifteenth Earl had played "hob" with the property and had diverted most of it by will at his death. The diversion, it now appears, was by a limited mortgage to one James Heathcote to secure money for his continued liason with the actress over whom he later killed himself. It also appears that suit for the recovery of the property has been dragging its weary length through the courts of Scotland for two generations. Perhaps it was the seeming interminableness of this suit which caused the prospective seventeenth Earl to seek asylum in this country.

But this supposition does not explain the fact that it was two years after he succeeded to the property before he returned to Scotland for investiture and that for many years he did not communicate with his family.

But whatever the reason, whatever the tragedies of the line, time cannot rob Scotland of the tradition that on the night before the death of any of the Earls of Caithness, the Abbey Church of Rosslyn, or Roslin, wherein all titled members of the line have been buried from time immemorial, is supernaturally lighted.

Sir Walter Scott makes a fine poetical use of this superstition in the dirge of Rosabelle, in the "Lay of the Last Minstrel:"

"Seemed all on fire that chapel proud,
Where Roslin's chiefs uncoffined lie;
Each baron for a sable shroud
Sheathed in his iron canopy.
Blazed battlement and pinnet high,
Blazed every rose-carved buttress fair;
So still they blaze when fate is high.
The lordly line of high St. Clair."

So, perhaps, they blazed on the night of May 30, when the seventeenth Earl of the line lay breathing his last in the Good Samaritan Hospital in this city.

Unfounded and Spurious

war news is not printed by The Times, which carefully sifts the false from the true.

Find Double Count.

(Continued from First Page.)

Craig, the "Progressive," who, in turn, was defeated for the "Progressive" nomination by Avey.

If the fool primary law is legal, there will be no Republican candidate for the Assembly on the November ballot in the Seventy-seventh District. Avey will be the "Progressive"-Democratic nominee.

The Chinese puzzle created by the law is just this:

By losing the "Progressive" nomination Craig also loses the Republican nomination, although he won it.

The law holds that if a "Progressive," for instance, seeks indorsement in another party and loses that of his own, it matters not whether he won the other party indorsement or not; he is disqualified by reason of having lost his own party indorsement.

WORKS ALL WAYS.

Now, take it the other way:

If a "Progressive" wins his own party indorsement and loses the indorsement of another party, which he sought, he is not disqualified. Not at all. The law holds that if a candidate loses in one he does not lose in all, except in the event that he happened to be beaten for his own party nomination; in which case, he becomes disqualified.

In other words, the theory of the utterly absurd law is that if a candidate of one party attempts to steal the nomination of another, he should not be penalized for his failure to get away with the goods; but, if in attempting to get his own party nomination and another one as well, he happens to lose his own party hold, no matter whether he stole the other party nomination or not, he is penalized. Pretty much involved? Well, there is a new rule for each new situation, and sometimes two or three.

In the case of the Seventy-seventh Assembly District, the primary law distinctly robs the Republican party of its rightful nominee, assuming that Genereux is defeated. Not only that, the law cuts down the representation at the Republican State convention.

Suppose, for instance, that the situation in the Seventy-seventh was the situation in every Assembly district in the State, and that the cross-nomination attempts of "Progressives" effected the same result on State offices, the result would be the annihilation of the Republican party. There would be no State convention.

The Times has repeatedly stated during the campaign that the avowed purpose of the "Progressive" lawmakers was not so much the establishment of non-partisanship in State administration, but the destruction of all parties but the "Progressives." Under the direct primary law the "Progressive" party is the only political organization that can benefit, as an organization.

Plans are being completed to carry the whole matter into court.

UNOFFICIAL COUNT.
NO CHANGE IS SHOWN.

Complete unofficial count has been made of the primary election returns for some of the Superior judges and other candidates. The Board of Supervisors is still busy checking returns and will not complete the task before the end of the coming week. The total city and county vote for Judge Willis is shown to be 38,909, and for J. L. Fleming 33,834. On last Thursday morning, in estimating the total vote for all candidates, based upon meager returns from the county and about half the precincts from the city, The Times gave the total vote of Judge Willis as approximately 38,476, and the approximate vote of Mr. Fleming as 34,530. These estimated figures, virtually borne out by the official count, show a difference of only a few hundred votes out of a mass of 35,000. In the absence of official returns for at least two weeks after the primary, the presentation, two days after that event, of figures that are approximately correct, has been accepted by politicians and candidates and the public generally as the most accurate result that has been published. In instances where the vote is very close, the official returns only can decide.

All Republican.

The "Progressive" vote for Assemblyman in the Sixty-fourth District at the recent primary went to Arthur W. Eckman, who polled 1517. But his four Republican opponents gathered a total of 2551, which should give a sufficient hint to Mr. Eckman that he will not be among those present at Sacramento this winter.

HOW TO TEST YOUR EYES

A SIMPLE TEST FOR NORMAL EYESIGHT.

An eye test that costs but five cents and is worth the price aside from the value of the test is a moving picture show. If you can sit through an average program without your eyes aching or feeling dry and tired and without feeling an inclination to open and close them frequently, and if an hour later, or the next morning, your eyes feel perfectly smooth and easy, there is nothing much the matter with them. If, however, after such a program your vision is dim, your eyes feel dry or irritated or burn or itch or ache or feel overworked, try this prescription:

Optona 5 Grains (1 tablet.)
Water 2 ounces.

Dissolve the tablet in the 2 ounces of water and use as an eye wash from two to four times a day. This application relieves the tired feeling, seems to lessen the stress or strain and makes your eyes feel smooth and fine. It is a boon after an evening at the moving pictures or after a hard day's work where you have used the eyes incessantly. Irritation, inflammation and many minor eye troubles are greatly benefited and sometimes wholly cured by the use of this prescription. If you wear glasses, try it. You may, to your own surprise, find that you do not need them. Glasses bought at cheap stores without scientific adjustment to the eyes, or glasses worn too long without readjustment, are oftentimes not only absolutely unnecessary, but positively injurious. The use of this prescription may give you a favorable opportunity to judge whether or not you need glasses. It is a simple home remedy that has been used by hundreds of thousands, and among its users many regard it as an indispensible part of their daily toilet. The Owl Drug Co. or any druggist can fill this prescription.

Owes Her Life to This Lung Medicine

Sufferers from Consumption should take the trouble to investigate what Eckman's Alterative has accomplished in restoring others to health. Read this:—

Griffith, Lake Co., Ind.

"Gentlemen:—About Sept. 10th, 1908, my mother-in-law was taken sick with Catarrhal Pneumonia, which developed into Tuberculosis. In January, when Rev. Wm. Berg, of St. Michael's Church, at Schererville, Ind., prepared her for death, he recommended that I get Eckman's Alterative, and see if it would not give her some relief. The attending physician declared she had Consumption and was beyond all medical aid. Practically without hope for recovery, I insisted that she try the Alterative, which she did. I am glad to say that she soon began to improve. Now she works as hard as ever, weighs twenty pounds heavier than she ever did before she took sick and is in good health."

(Abbreviated.)
(Affidavit) JOS. GRIMMER.

Eckman's Alterative is most efficacious in bronchial catarrh and severe throat and lung affections and upbuilding the system. Contains no harmful or habit-forming drugs. Accept no substitutes. Small size $1; regular size $2. Sold by leading druggists. Write Eckman Laboratory, Philadelphia, Pa., for booklet of recoveries.

Howard & Smith's

FAMOUS FLOWERING PLANTS, BULBS AND SEEDS

VALE AUGUST! AUTUMN IS HERE

It is now time to consider the requirements of your garden for the Autumn and Winter display. The time has arrived for the first planting of bulbs and other hardy seasonable plants.

HERE ARE A FEW REMINDERS

FREESIA — Purity—The first planting may now be made of this elegant bulbous flowering plant. This variety is comparatively new. Flowers pure white in color. Should be in every garden. Price, mammoth sized bulbs, per dozen, 35c; per 100, $2.50.

FREESIA — Refracta Alba — The original type of this handsome garden plant. Intensely fragrant. Very free blooming. Price, per dozen, 25c. Per hundred, $1.50.

GLADIOLUS AMERICA — The peer of all Gladiolus. A strong, vigorous grower with large well-opened flowers. The color is a magnificent shade of soft pink. By making the first planting now and subsequent plantings during the Autumn and even up to February you can have a succession of blooms over an extended period. Nothing finer as a cut flower for your table. Having a large stock we have reduced the price to 75c per dozen.

CYCLAMEN — For planting in shady locations and for a continuous display of bloom, either for cut flowers or garden ornamentation, there is nothing to exceed these in beauty. We have several thousand fine plants in three-inch pots, in all colors from pure white to crimson with intervening shades of Salmon, Pink, Cherry Red, etc. Price, each, 20c. Per dozen, $2.00.

Iris Germanica—New Giant Flowered Varieties

We have one of the finest collections of these in the country. Now is the time to plant them for Spring blooming. The following collection is absolutely unexcelled as to quality. Flowers of giant size with unique and delicate colors.

IRIS—Alcazar—Color violet, purple and blue.
IRIS—Edward Michel—Color violet purple.
IRIS—Eldorado—Yellow overlaid with blue.
IRIS—Amas—Standards lavender blue. Falls light blue.
IRIS—Caprice—Enormous flowers. Rich violet blue.
IRIS—Isolene—Standards pale lavender. Falls light purple overlaid with brown.
IRIS—Jeanne d'Arc—Pure white. Rimmed and penciled on the outer edges with sky blue.
IRIS—Loute—Standards Lilac. Falls deep blue.
IRIS—Tamerlane—Standards light blue. Falls purple.

The foregoing collection represents the last word in Iris. They are all of recent introduction, and a vast improvement over the kinds you have usually known. Planted now will insure a fine display in season. Regular catalogue prices, 25c and 35c each. Special for August and September, 20c each; $2.00 per dozen.

SWEET PEAS

Here is a facsimile of one of our seed packages. The firm name on the package is synonymous with quality. If you want something good try this set of Sweet Peas. They will please you beyond measure. It is now time to plant for late Autumn and Winter blooming.

SWEET PEA

HOWARD & SMITH'S NEW WINTER FLOWERING SPENCER TYPE

A magnificent strain of Winter flowering Sweet Peas, equal in length of stem and size of flower to the best late varieties. Flowers borne three and often four to the stem, with the beautiful waved form characteristic of the late Spencer sorts. Colors from pure white to dark crimson with the intervening shade of pink, rose, salmon, lavender, scarlet, etc.

Sow in early autumn for Winter flowering, and in October for a succession of bloom preceding the late sorts.

This package contains one-half an ounce of seed. Price 25c.

HOWARD & SMITH'S
QUALITY SEEDS
N.W. COR. NINTH AND OLIVE STS. LOS ANGELES, CAL.
TELEPHONES: MAIN 1745; F 4592

Remember, it costs the same to care for and bring to maturity inferior strains of seed. They occupy the same amount of ground, require the same amount of fertilizer, water, etc. Is it worth while to consider the small difference in the initial cost? "We think not" and grow only the best.

For full cultural notes on Sweet Peas write for our educational bulletin of "What and When to Plant." This will be mailed about September 1st.

SWEET PEA — Mrs. William Simms. A delicate shade of Salmon Pink. Exquisite under artificial light. Per Packet 15c.

SWEET PEA — Mont Blanc. The earliest pure white in cultivation. As pure in color as driven snow. Per Packet 15c.

SWEET PEA — Flamingo. Rich lustrous crimson. The best of its shade in the early flowering varieties. Per Packet 15c.

SWEET PEA — Florence Denzer. A little later in blooming than the variety Mont Blanc. Pure white in color. Being late it extends the flowering season several weeks. Per Packet 15c.

SWEET PEA — Le Marquis. A lovely shade of deep violet blue. It offers a splendid contrast to the light colored sorts. Per Packet 15c.

SWEET PEA — Earliest of All. One of the oldest of the early flowering Peas and still one of the best. Pink, white and rich rose. Per Packet 15c.

SWEET PEA — Mrs. A. Wallace. In separate color sorts there is nothing better than this beautiful lavender colored variety. Per Packet 15c.

$1.00 SPECIAL OFFER $1.00

The above prices are our regular catalogue prices. For this week we will mail you one package of each of the above separate named varieties, and a half-ounce package of our new, giant orchid-flowering sweet peas for $1.00. Our regular catalogue price on these if purchased separately would be $1.30 for the set.

Our Monthly Educational Bulletin

WHAT AND WHEN TO PLANT

This bulletin will be sent free upon request. We have ordered a sufficient number to provide for delayed applications as we want every one interested to have a copy. Send in your name and address at once.

VINES

One of the best times of the year to plant Vines is now. Probably you are considering something for covering a Pergola, an unsightly fence or for training against the side of a building. The following may all be planted now, and they are all good.

BIGNONIA CHERERI — A handsome Bignonia from Mexico, with bright scarlet trumpet-shaped flowers, two and three inches in diameter. Foliage absolutely evergreen. The plant is semi-clinging in habit and requires but little support. Blooms in mid-winter and early spring when other flowers are scarce. One of the handsomest climbers in existence. Strong three-inch pot plants, 35c each.

VITIS CAPENSIS — A magnificent evergreen grape. One of the handsomest vines for pergolas, etc. Leaves eight to ten inches across. Stems of bronzy red tint, and highly decorative effect. Fine strong plants in three-inch pots, each 35c.

TECOMA REGINA SABA — A handsome pink Bignonia with enormous sized flowers, stained with crimson in the throat of the bloom. The flowers are borne in large clusters. A beautiful climbing plant. Price, each 35c.

TECOMA JASMINOIDES — Just the thing for the hot, sunny side of the house. Flowers pure white with a deep crimson throat. Blooms practically all through the year. Price, each 35c.

JASMINE PRIMULINUM — A [illegible] golden, yellow Jasmine from China. Flowers fully two inches across. An extra strong grower. [illegible] plant, being more or less [illegible] in growth. When in flower during early Spring is a solid mass of golden yellow. Each 35c.

DON'T FORGET YOUR —SPECIAL— Box of Cut Flowers

SATURDAY $1.00 SUNDAY $1.00

FOR THE CONVENIENCE OF OUR CUSTOMERS OUR FLORIST DEPARTMENT WILL REMAIN OPEN UNTIL 12 M., SUNDAYS.

We make a specialty of funeral designs, decorations, baskets, etc. With the acres of flowers we have to draw from, our flowers are always fresh, and we can give you an assortment to choose from not usually found. "SOMETHING DIFFERENT."

Our Cut Flower Store at Ninth and Olive is the largest and best equipped establishment of its kind on the Pacific Coast.

EFFICIENT SERVICE QUALITY

Howard & Smith

Telephones

Nurseries located at Montebello. Main 1745—F4592. City Office 9th and Olive Sts.

BS AND SEEDS
HERE

ERS

d Varieties

H'S
S, CAL.

SUNDAY
$1.00

ERY LITTLE BIT ADDED TO WHAT—"

WITH MANY TROUBLES WHO TRIED TO KILL SELF IS NOW IN JAIL.

top of all his other troubles, Ellis Shookman is in jail. had been going badly with for several months. Business was and then came the great trial. sweetheart, Miss Anna Thurston, 1117 Paloma street, told Peter Shookman that she could never him.

was so great a shock that Peter Ellis went about in a daze for weeks. He returned to ask Thurston many times if she not reconstruct her decision. was firm.

After estimating the things for he should live, and the things which he should die, Peter Ellis Shookman agreed that the things death were in the majority. collected a gun and some ammunition, and composed himself for the

at the last moment he had doubt about the desirability of He began to wonder whether things would be better in the if he really did kill himself. The came just at the moment that had arranged for his last.

way, he shot. The bullet crept the top of his scalp, just him enough to cause the of blood.

Detectives were summoned to his No. 128 West Tenth street, and brought Peter Ellis Shookman to jail. He had to explain why was discharging firearms within city limits.

There was not much of an explanation to give, except that about Miss so they took him to court. told Police Judge White about troubles.

"You haven't many troubles," said judge, "some, but not many."

"Indeed, sir," said Peter Ellis, "I more than a man can bear, what could I have"

"I'll show you," said the judge. go to jail for a few days and see more troubles there than ever dreamed of. Come back to on Wednesday and tell me if don't think so."

Peter Ellis is in jail, trying to if there are worse troubles in world than his.

PE FAMINE IS FACING SMOKERS.

PREVENTS IMPORTING OF HIGH-GRADE MATERIALS; "CORNCOBS" O.K.

that old "jimmy" pipe of yours away safely? If not you had do so immediately for there's to be a scarcity of pipes if war keeps up.

Meerschaum comes from Austria, from Germany, and briar-root France, and according to information received here the suppply this country will be used up in weeks.

Dealers have been warned by manufacturers that it will be useless for to expect any shipments of size present and that if the war keeps that there will be a pipe famine. one respect this is not worrying average American, for he has relied upon his "Missouri Meerschaum" and has found it to be in the long run. According to agricultural reports, there is not much of the corn crop running short, the saying goes, "We should"

Pipe makers are preparing to take advantage of the pipe smokers' difficulties and are working over time, as believed that this angle of the trade will receive a "boom."

CK DOWN BY ROBBERS.

Carpenter, Making "Billy" for Own Protection, Assaulted at His Shop Broad Daylight.

While carving the finishing scrolls decorated "billy club" that he making for his own protection, Pattison was struck down by two at his work bench in a shop at South Los Angeles street yesterday. When he recovered consciousness his valuable club was and his purse was gone. The contained $30.

At his bench the carpenter was engrossed in his handiwork club during the late hours of morning. He heard steps behind him, but thought nothing of knowing that other workmen in the room. Instead, they had knowing that he was busy with work.

two men picked up a wooden a near-by table, and hit Mr. a smashing blow on the head. dropped. They took their loot fled. Half an hour later he regained consciousness, and reported it to the police.

KERS HIS UNDOING.

Russian, Proud of Goatee, Pulls It Out in Effort to Effect Disguise.

of youthful curly hairs, but rather long, was a source to John Pasacoff, a young until yesterday and now they him to jail for many Never had he cut his goatee. were fine, almost silky so to boast, and they were not dark, but he was very proud

night he is supposed to have Miss Laura Maucci, No. 1527 street, and Miss Florence Mul- No. 239 North Pritchard street, street. Young Pasacoff of was concealing himself a telephone pole when the women strolled along.

they passed him, he stepped beside shouted "No further walk; walk." The girls interpreted command into "halt" and did When they stopped, young Pasacoff snatched their purses and start- But as he snatched, they and saw the goatee.

whiskers," screamed Miss and they called the police. pursued Pasacoff. They him in the rear of a building the alley was especially He was busy pulling at his Arrested he was taken to the and as he walked, the police that he kept pulling at his

they reached the Police Station girls recognized the man, recognized him, for where had been a considerable bunch hairs on his chin, there were He had stopped his flight the rest out, hoping to accomplish perfect disguise.

The Times War News from well-informed and reliable sources, and can be thoroughly depended upon.

New Leather Hand Bags

Excellent Values **$2.75**

If you are in quest of a new hand bag, at a popular price, you should see these splendid values, Monday. In genuine Pin Seal, Morocco and Pin Persian. Gilt, nickel, gun metal or leather covered frames. Pannier or double strap handles. Tailored or plaited styles. Silk moire or poplin linings. Fitted with useful accessories.

Special Notice to Charge Patrons. Goods purchased Monday will be charged on account rendered Oct. 1.

VILLE DE PARIS
317-325 So. Broadway — 312-322 So. Hill Street
A. FUSENOT CO.

MARCEL WAVING, 75c.
By experienced man operator. Hairdressing Parlors.

Late Arrivals Fall Dresses, Suits, Coats

Every day marks the arrival of more new Fall garments. The new dresses are of particular interest this season because of decided changes.

Basque effects are ultra-fashionable. Some of these dresses are shown in combination of black satin and navy serge. Another model has a chic coatee; a very smart dress is shown in the new cape effect, made from navy serge combined with black satin and trimmed with Oriental silk vest and cuffs; long box-plaited tunic of serge. Note accompanying sketch of black satin basque dress, $35.00.

Satin Basque Dresses $20.00

Modish models, made from panne satin, in the new basque style. Flare tunic, white collar, button trimmed down front. Another model has the shirred basque and lace vest. Gendarme blue, corbeau blue and black are fashionable

New Autumn Suits

$25.00, $30.00, $35.00, $50.00

Among the late ideas worthy of special note are the new redingote suits in cheviot or broadcloth; the box suits with low belt and new suspender skirt, shown in navy cheviot, with collar, cuffs and pipings of red broadcloth.

Coats for College Girls

$9.50, $12.50, $18.50

Nobby models in Scotch mixed effects, very serviceable for school and traveling. Also dressy white coats at $9.50, $15.00 and $18.00.

Correct Millinery

Special Showing Monday, Chic Trimmed Hats
$7.50 and $12.50

Note the Accompanying Sketches

The Hat at $7.50

is illustrated on the right. A clever, close-fitting black velvet turban, with sloping crown, trimmed with fancy feather around crown, terminating with a towering stickup in front. Adorned with three silver bows.

The Hat at $12.50

is shown on the accompanying figure. A wide brim sailor, black velvet brim and gold cloth crown. Fancy ostrich ornament, projecting from the side, in accord with the latest whim of Dame Fashion.

Extra Special Sale

Colored Wash Goods

Monday, we offer every piece of the following desirable summer wash fabrics,

Formerly ranging in price up to 75c yard, at **12½c**

The assortment comprises about 5000 yards and includes:

All Printed Voiles, all Printed Crepes, all Colored Tissues, all Colored Novelties, all Colored Ratines, all Silk and Cotton Crepes, all Colored French Crepes, all colored Embroidered Voiles.

These are not "special lots" nor "mill ends" bought for a sale, but The Ville de Paris' regular merchandise. Accustomed as you are to strong values in our wash goods section, this offering will astonish you.

No Phone Orders. None Sent C. O. D. None Taken Back nor Exchanged.

Silks and Dress Goods

Never have we exhibited such an extensive assortment of authoritative autumn styles, so early in the season. We suggest a prompt selection, as desirable merchandise will be difficult to obtain later, owing to prevailing conditions abroad. Particular mention is made of the following popular fabrics:

Satin Meteor $2.50

An exceptionally attractive material, 40 inches wide. It has a bright satin face and is very supple. As satin finished fabrics, of all kinds, will be in great demand, this material is worthy of especial notice. Over forty desirable colors, including shades for evening and street wear.

Silk Epingle $3.50

This fabric is entirely new. A heavy cord weave, particularly adapted for dressy tailored suits. Saxe blue, Forest green, Buckeye, Prune, Fumee, Nut Brown, Navy and Black are very modish. Widths 45 inches.

42-in. Chiffon Dress Velvet $4.00

Handsome velvet for autumn suits, shown in a splendid assortment of rich colors including: Russian green, Gobelin blue, Labrador blue, Wistaria, Empire green. Mole, Cadet, Navy, Havana brown, Plum, Bordeaux, Graphite and Black.

Roman Striped Silks $1.00 to $4.00

a very extensive and attractive collection.

DRESS GOODS DEPARTMENT

Silk and Wool Poplins $2.00

This excellent fabric will retain its popularity. It is 46 inches wide and a splendid value at $2.00. Shown in 16 fashionable shades including: Copenhagen, Labrador blue, Marine, Olive, Tan, Wistaria, Bordeaux, Taupe, Saxe blue, Navy, Havana brown, Tete de Negre. Pruné, Mahogany, Gray; also Black.

Roman Striped Poplins $2.50

Over 20 different color combinations to select from. Roman stripes are extremely fashionable for making combination dresses, and in many instances entire suits are developed from the more subdued colorings. Width 54 inches.

54-inch Plaid Cloakings $2.50

September Sale of Linens

This annual event opens Monday. Large purchases were made prior to the recent advances in the linen market, which make it possible for us to offer, during this sale, unusual values in Irish, Scotch and German linens, notwithstanding the unsettled conditions in European linen centers.

Make a list of your needs now and replenish your supply at sale prices.

Linen Damask

70-inch. Full bleached or silver bleached. Large assortment of designs.
Sale price, yard **$1.00**

Linen Damask

72-inch. Extra heavy. Fine quality, pure linen. Bleached, or silver bleached. Beautiful patterns.
Sale price, yard **$1.50**

Satin Damask

72-inch. Fine quality, pure Irish linen. Three good designs.
Sale price, yard **$2.00**

Cluny Lace Dresser Scarfs

20x54 inches.
Sale price **$3.35**

Hemmed Napkins

Size 22x22. Imported. Spot design. Sale price, dozen **$2.50**

Linen Napkins

Size 24x24. Irish linen. Heavy weight. Good designs.
Sale price, dozen **$3.75**

Dinner Napkins

Double satin damask. Size 25x25. Choice designs. Fine quality.
Sale price, dozen **$5.00**

Hemstitched Tea Napkins

Size 15x15. Linen damask. Sale prices, dozen, $3.00, $4.50, $5.00.

Pattern Cloths

Linen damask, all choice patterns.

Sizes.	Sale Prices.	
2 x2	....$3.00,	$5.75
2 x2½	....$5.00,	$7.25
2 x3	....$6.00,	$8.75
2¼x2¼	....$5.25,	$7.75
2¼x3	....$7.50,	$10.50

Hemstitched Tea Cloths

Linen damask, 36x36. Sale prices, $1.35, $1.75, $2.50.

Huck Towels

Hemmed. Good weight. Size 21x40. Sale price.. **15c**

Hemstitched Huck Towels

Size 22x40.
Sale price **20c**

Extra Heavy Huck Towels

Size 22x42. All white, Grecian border. Sale price **25c**

Hemmed Huck Towels

Imported make. Red or blue borders. Sale price **25c**

Fine Huck Towels

Imported make. Hemstitched. With colored embroidered design. Sale price **35c**

Smart New Blouses

Correct dressers will be pleased with these pretty Fall models.

Plaid Silk Blouses $6.50

Chic model made of pretty plaid silk with plaited collar and cuffs. One model has detachable collar of white pique.

Pussy Willow Taffeta Blouses $7.50 to $13.50

Smart models, embodying late style features. Shown in peach, white, maize and Russian green.

Basement Salesroom

An Unusual Sale of

Leather Hand Bags and Pocket Books

Greatly Underpriced **$1.00** *Greatly Underpriced*

An unusual purchase brings us this remarkable offer which includes: Imitation seal, morocco, crepe seal and lambskin. Sizes range as large as 7x9 inches. Silk or leather lined bags in a variety of sizes. Mostly fitted with useful accessories. Also imitation Morocco bags with the long strap "Tango" handle.

The real values of these bags and purses are considerably more than $1.00.

Fall Coats and Dresses

Nobby Coats
Fall 1914 Models
$6.50, $8.75, $10

Made from mixed and plain colored fabrics.

New Dresses
$6.75 and $8.75

Made from fine French serge. Long Russian tunic style, with moire or colored trimming.

New Dresses in Basque Effect

Made from fine wool fabrics.
Basement price **$10.00**

Basement Millinery Department

FALL OPENING

In our new and enlarged section, Monday, we will exhibit

Latest Fall Models in Trimmed Hats

$3.95, $4.95, $5.95, $6.95

The hats shown in our Basement Salesroom are up-to-date in shapes, materials and colors. You will be pleased with our attractive collection, at the above popular prices, which includes: Sailors, with wide and narrow brims, sloping crowns; small, close-fitting Turbans; also Small Hats with narrow brims. The accompanying sketches are from our $3.95 hats.

Untrimmed Velvet Shapes $1.75 to $3.50

Ostrich Plumes, Specially Priced, $1.50, $1.75, $3.25, $4.50

Ostrich Fancies 25c to $1.25

Velvet Flowers, Gold and Silver Flowers, Foliage and Ornaments at popular prices.
VISIT THIS INTERESTING SECTION MONDAY.

Basement Salesroom

Special Purchase

Summer Dresses

Some Less Than Half-Price

Made from desirable printed voiles. New long tunic style dresses, with self girdle and organdie collar and cuffs.

Dresses that would sell ordinarily from $3.50 to $4.50 at **$1.95**

Wool Sweaters Values to $4.50

Basement price **$2.95**

For women, misses and boys. White, gray, cardinal or navy. Round or V necks, some with collars.

Women's Bath Robes

Splendid values. Basement price **$2.45**

Made from Beacon bath robe fabrics. Full size and length. Turn-back cuffs, trimmed with mercerized cord.

New Wide Silks

At Remarkably Low Prices

35-in. Silk Messaline 89c
All wanted shades. Splendid weight. Lustrous finish.
35-in. Lustrous Black Taffeta 98c
35-in. Black Peau de Soie 98c
35-in. Black Satin Duchesse 98c
40-in. Heavy Silk Foulards 98c
In dots and side band effect.
36-in. All-Silk Crepe de Chine $1.29
36-in. Silk Poplins 79c
In 25 of the best shades.
36-in. Guaranteed Lining Satins 69c
In all desirable colors.
23-in. Crepe de Chine 59c
Splendid weight. Good colors.

Brassieres Special Value 49c
Daintily trimmed with embroidery and lace.

Double Panel Petticoats Basement Prices 49c, 75c, 95c, $1.19

White Pique Dress Skirts Basement Price $1.50
Assorted styles, including the long tunic effect.

Boys' Wool Sweaters
Size 6 to 15. Plain and fancy weaves. Gray only.
$1.25 quality at 95c.

Interesting Values in
Wash Goods

28-in. Half Wool Challies Basement Price 29c
—In small, neat figures, stripes and Persian effects.

36-in. Dress Linen Values to 50c Basement Price 19c
Big lot of dress linens, all in natural shade.

32-in. Gingham 15c Quality Basement Price 10c
Desirable plaids and checks.

Unusual Values—

Kashgar Reversible Couch Covers
Size 56x100
Size 72x100
At Each $2.95
Desirable dark colorings, including Verdure and Oriental effects.

Heavy Rep Couch Covers $1.25 Value Special Monday 95c
Size 60x100 inches. Dark Oriental stripes.

Rag Rugs

Dixie & Mona Lisa

For bathrooms, porches or bedrooms. Fancy combinations or plain colors. Plenty of blues.

Plain Colors

Sizes	Prices
27x54	95c
30x60	$1.25
36x72	$1.75

Fancy Weaves

Sizes	Prices
24x36	95c
27x54	$1.50
36x72	$2.25

Public Service: City Hall, Courts.

SUMMARY OF THE DAY.

Four new fire companies will go in service tomorrow evening. The Fire Commission yesterday approved the plans of the chief for the new service, and his appointment of twelve firemen and eight lieutenants.

More than 4000 parcels of land in Exposition Park assessment No. 3 district are delinquent and will be advertised for sale Tuesday unless redeemed tomorrow.

President Johnson of the Municipal Charities Commission asks the City Council to appropriate $2000 for support of the United Charities work in September and reports that plans are progressing for the uniting of city and county charities.

The Fire Commission recommends that the Santa Fe depot and freight sheds properties be exempted from the fire district, so that the company may proceed with the erection of sheds necessary for handling the 1915 traffic.

At the City Hall.

CITY GETS MORE FIRE FIGHTERS.

FOUR NEW COMPANIES TO BEGIN SERVICE TOMORROW.

Thousands of Parcels of Land Under Exposition Park Assessment to Be Advertised for Delinquency. Branch Library Site Collections the Next to Be Made.

At 6 o'clock tomorrow evening four new fire companies will begin their service of protection in four widely-separated districts of the city. They will occupy firehouses recently completed. A fifth company will begin its service on October 1 at Western avenue and Thirty-eighth place.

The new companies will be as follows:

Engine Company No. 32, located at No. 2930 West First street.

Engine Company No. 33, located at No. 244 West Florence avenue.

Truck Company No. 8, located at No. 2475 West Washington street.

Truck Company No. 9, located at No. 1625 Cahuenga boulevard, Hollywood.

The Fire Commission gave its approval to this programme presented by Fire Chief Eley yesterday. It also approved the appointment from the certified lists of the Civil Service Commission of twelve firemen and of eight lieutenants.

The men raised to the position of lieutenants are Otto R. Luedke, S. H. Calderwood, Oscar John, William A. Burns, William A. Moore, Guy R. McKenzie, James A. Tanzola and Leonard Griffin.

The twelve firemen appointed will be divided between the new houses, in addition to experienced men. The appointees are Henry Roche, W. J. Land, Floyd M. Aalm, H. C. Redderson, F. A. Smith, L. W. McCaleb, F. J. Kirchner, R. W. Castro, J. E. Long, M. Scarabosio, A. S. Watson and Amos C. Williams.

The commission at yesterday's session took steps to hasten the start of construction on the firehouse to be erected at Wilmington.

Save Fifty Cents Each.

Property owners in the third Exposition Park assessment district, who have allowed their properties to become delinquent for non-payment of this third assessment, still have an opportunity of saving 50 cents each on the costs. More than 4000 parcels of land will be advertised for sale for these delinquent assessments on Tuesday. If the properties are redeemed tomorrow the advertising fees will be saved. They will amount to 50 cents for each parcel. A penalty of 5 per cent. of the assessment has been attached to all delinquent lands. These properties will be advertised for ten days, and immediately thereafter the sale to the highest bidder will be started and will be carried on from day to day until the lists are cleared.

The next large assessment collection that will be undertaken by the bureau will be that for the Central-avenue branch library site. This will be started in about two weeks, and will be carried on simultaneously with the sale of delinquent parcels in the Exposition Park assessment district. The collection will be made in room 4 of the City Hall.

Will Unite Charities.

Dr. Milbank Johnson, president of the Municipal Charities Commission, filed a request to the City Council yesterday that an appropriation of $2000 be made to assist in the support of the United Charities for September. This is in line with the policy of the city's assisting in this support until such time as the Board of Supervisors can take over the work and raise the money necessary by general taxation, thus equally distributing the burden.

In his communication to the Council Dr. Johnson says: "The matter of consolidating the county and city charities is progressing favorably and many of the details have already been worked out satisfactorily."

May Exempt Santa Fe.

A representative of the Santa Fe Railroad was before the Fire Commission yesterday, asking that it recommend that the tract of land on which the Santa Fe station and its freight sheds are located be exempted from the fire limits.

This is desired so that the company may proceed with the erection of sheds necessary to accommodate the passenger traffic of 1915 and make extensions to its freight sheds, 60x800 feet in dimensions, but which could not conform to the present fire regulations, because no brick division walls can be placed in the structure without seriously inconveniencing the handling of freight.

After long discussion it was decided that the exemption desired should be recommended to the City Council, with the understanding that the company shall erect a ten-foot fire wall at the Third-street end of the freight shed and construct the building on plans approved by the Fire Chief.

In Re Universal Transfers.

The Public Utilities Committee of the City Council has recommended that the petition of the Edendale Improvement Association relative to the city taking steps to secure a system of universal transfers be referred to the Public Utilities Commission, in connection with other petitions and communications on this subject. The papers will be placed before the commission tomorrow, and it is expected that a statement will be sent to the Council by President Wright during the week, explaining the commission's stand on this subject. In view of recent Supreme Court decisions, the prospect of obtaining a universal transfer system on a 5-cent fare is exceedingly dubious.

For Depot Connections.

The approval of the Board of Public Utilities Committee has been given to the notice of sale of an electric railway franchise on portions of Sixth street and Central avenue, to provide for street railway connections for the new Arcade Depot, at the foot of Fifth street. The committee recommends that the bids for this franchise be opened on September 14.

The committee finds itself divided on the subject of allowing the Pacific Electric Railway to abandon a franchise for a line on a portion of Vermont avenue lying south of Hollywood boulevard, and running into Santa Monica boulevard at or about Melrose Junction. It recommends that the subject be again referred to the Public Utilities Commission for consideration. Members of the Council believe that the yellow car service adjacent should be improved before the red line is allowed to abandon its service on this line, and there has been filed a protest against the abandonment of the service.

About the Municipal Center.

The fire loss for the past week is estimated by Fire Chief Eley to be $7495. There were forty-four alarms of which seven were false, and in sixteen cases there was no loss. There were six grass fires.

The Fire Commission yesterday recommended that fire hydrants be placed on Grand avenue, between Jefferson street and Santa Barbara avenue, before the paving of Grand avenue is undertaken. The paving has been provided for and will soon be started.

The Fire Commission decided yesterday to at once advertise for bids on furnishing the department two motor-driven tractors.

Residents of Laguna Precinct No. 2 sent to the Fire Commission yesterday checks for $25 in appreciation of the fire department's work on August 20 at a fire at No. 4205 Stephenson avenue, outside the city limits. The money was placed in the firemen's pension fund. The donors warmly thanked and commended the fire department for its efforts.

Dr. John P. Gilmer, member of the Harbor Commission and in charge of the department of operation and control of the harbor, left yesterday for Baltimore, where he will be a delegate from Los Angeles to the annual meeting of the National Association of Port Authorities. He will also visit New York during his absence to study harbor conditions.

The proposal of the Joseph Ball Company that the city interest itself financially in the construction of a suspended electric railway system will be officially tucked away in its little bed this week. The Public Utilities Committee has recommended that the proposal be filed and this recommendation will go before the Council tomorrow.

The recommendation of the Socialist party of Los Angeles that ways be devised for consolidating the present dual telephone systems of Los Angeles, and that in future the city contract with only one telephone company for service, has been sent by the Council's Public Utilities Committee to the Public Utilities Commission for its consideration and report.

At the Courthouse.

LOVE STRONGER THAN HER FEAR.

WOMAN KIDNAPS CHILD AND FACES ARREST.

Learning to Care for Baby Put in Her Care by Father, While Separated from His Wife, Nurse Flees State When Time Comes to Give Him Up.

Because he had not followed the old precept of first catching the hare, Attorney Wright failed in his application for a writ of habeas corpus for the possession of William Elliott, Jr., aged 2½ years. He was unable to get service on Mrs. Myrtle E. Mintner of Glendale, who has the boy, because she had left the State, taking William with her.

"I can't deal with the child until you produce him in court," Judge Taft informed Attorney Wright yesterday.

"She has gone away with the boy, but I don't know where she is," declared Leonard Mintner, the husband.

"If the woman and the boy are not produced, there may be complications," the court suggested to Attorney Edmonds, who represents the Mintners and is opposing the endeavor of the Elliotts to get the custody of their son. "I presume you desire to avoid complications?"

"I think it would be wise," commented Mr. Edmonds, who, anticipating the next step of the Elliotts, prepared to meet that contingency. This step was to swear out a warrant before Justice Reeve for the arrest of Mr. and Mrs. Mintner, charging them with kidnaping William Elliott, Jr. Bail was fixed in $3000 in each case.

The Elliott case has become complicated. The story is that Mr. Elliott and his wife did not agree and separated. The boy was placed with Mrs. Mintner to care for at a fixed stipulation. This was before her marriage, she being a nurse. From a sickly infant, William developed into a chubby lad, who knew no other mother than his nurse.

Mrs. Mintner testified in court that Mr. Elliott fell behind in his payments. She sought to have the boy declared an abandoned child and failed, as the parents now desire to provide for him. She refused to deliver the boy to his mother, a chorus girl, and left the courtroom with him.

Anticipating habeas corpus proceedings, she left home with the lad which caused the proceedings to fail. Now that she is charged with a serious crime, it is possible that she will be communicated with and will proceed to show in a suit that the mother is unfit to have the custody of the boy.

The Mintners have grown attached to William and don't want to give him up.

KILLER'S CASE.
LOMAX UP TUESDAY.

The arraignment of R. E. Lomax, the Spring-street jeweler, who killed a former employee, A. B. Shaw, by shooting him in the back after the latter is alleged to have threatened to expose a plot to burn the Lomax store for the insurance, has been set for Tuesday in Judge Craig's court.

On July 15, Lomax, who is possessed of a violent temper, had a heated argument with Shaw, who had been in his employ until a few days previous, and as Shaw turned to leave Lomax's presence the latter shot him through the back. Shaw staggered out of the store and running a few yards fell dying just outside.

On Shaw's body were letters and papers which stated that Lomax had proposed that Shaw join him in a plot to fire the jewelry store for 10 per cent. of the insurance.

Mrs. Shaw made a statement immediately following the killing of her husband to the effect that he had resigned from Lomax's employ rather than join him in such a plot.

"POISON FEUD."
MRS. PROW TO PLEAD TUESDAY.

Mrs. Nettie M. Prow, of No. 762 East Fifty-second place, the central figure in the remarkable "poison feud" that stirred that pretty little bungalow district, will appear before Judge Craig Tuesday to plead.

The Prow case is remarkable owing to the fact that the complaint upon which Mrs. Prow was arrested is the first in the history of California jurisprudence issued charging a person with "poisoning food."

Albert Blanchard, an architect whose home adjoins the Prow bungalow, swore to the complain charging Mrs. Prow with endeavoring to poison his children by placing arsenic in fruit, which was then thrown over into the Blanchard yard.

It was brought out in the preliminary investigation made by the District Attorney's office that for many months there had been a neighborhood feud owing to Mrs. Prow's antipathy for the children, and their hatred for her.

Mrs. Prow stoutly maintains her innocence and says the case was "cooked up" to injure her.

NO EQUALITY.
WANT ORPHAN BUT—.

Because, as it appeared, Mr. and Mrs. Robert T. Jones of San Diego were willing to adopt Howard Jenkins, aged 5 years, but were not willing that he should be on equal grounds with their own children as heirs of their estate, adoption proceedings in the juvenile court broke up in a row.

Attorney George L. Sanders, representing the boy, did his best to bring the matter before the court, but the dispute waxed hot during the absence of Judge Taft, and when the latter entered the courtroom prepared to hear the case, the warring parties had left.

The question is always asked by the court in adoption proceedings if it is the purpose of the parties desiring the child to make him or her an heir in whatever estate they possess. When this feature was brought to the attention of the Jones family, an objection was raised which could not be overcome. Mrs. Jones took the child home again to consider the matter.

FRIEND FOR LIFE.
JUDGE HANDS MAN JOB.

Several days ago, Osman C. Shrieve, who has a wife and three children dependent on his exertions, informed Judge Craig that unless he could get something to do he proposed to steal. He did not want to violate the law, but when it came to a question of either allowing his family to starve or steal, he intended to do the latter, and he wanted the judge to know what impelled him to take the law into his own hands.

Judge Craig tried to dissuade Shrieve from carrying out his threat, and promised that he would do what he could to get him something to do. The advice of the judge mollified Shieve to some extent and he agreed to wait.

Yesterday, Shrieve stood expectant in the courtroom of Judge Craig. He had been sent for, and was sure that his friend had some good news for him. He had. Judge Craig had enlisted the services of Dr. Yocum, No. 6026 Echo street, who needed the sort of help that Shrieve could furnish.

Shrieve is quite certain now that Judge Craig is the best friend he ... in the world. And the court is ... sure that there is no error in the ... ceedings, so far.

LEFT SOME OUT.
IRRIGATIONISTS LOSE POINT.

Because not all the original di... tors were made parties to the suit ... H. Cramer's action against ... Farwell, H. A. Gilman, J. E. ... tenger and J. A. Johnson, ... of the Chuckawalla and Palo Verde Irrigation Association, came to ... ing yesterday when Judge Hervey sus... tained the demurrer of the four de... fendants.

Nearly 450 residents of the ... Verde and Chuckawalla valleys ... terested in the litigation which ... ly concerns the irrigation of those re... gions. The suit hinged on the dis... of L. V. Shepherd, original secretary-treasurer of the association, by the first board of directors, and his ... statement at a meeting of the associa... tion at large.

When dissensions arose among the original directors and Mr. Shepherd was dismissed, H. L. Gilman was appointed secretary-treasurer. Then ... Shepherd's friends held a mass meet... ing of the association's members and elected him secretary and ... ed by-laws—the first the voluntary as... sociation had—the new directors de... manded that the money in the treas... ury, about $1500, be turned over to them, together with the books ... property of the association.

The old directors refused to comply with this demand, and the suit against four of the original directors was brought.

COURT PARAGRAPHS.
PROCEEDINGS IN BRIEF.

HELD FOR FORGERY. ... his wife telegraphed that she would make good amounts of the checks her husband is alleged to have forged ... the authorities would release him ... B. Wilson was arraigned before Jus... tice Young yesterday and committed to the County Jail under $1... bail. Wilson was brought here from Seat... tle, charged with forging checks main... ly on produce dealers, in which busi... ness he was engaged in this city. His preliminary examination was set for September 8.

SPECIFIES COFFIN. The will of Enoch Lopez, filed yesterday for pro... bate, was written on a small sheet of paper, particular stress being laid ... on the character of the casket in which he desired his body buried. His estate, valued at $10,000, is divided among his five children. Mr. Lopez specified a redwood casket ... side and outside. The box in which it is to be enclosed specified ... one and a fourth inches thick, ... crosswise. George Lopez, a ... was named executor under the will.

BACON WILL FILED. ... Bacon, who died at Long Beach ... 30, leaving an estate of $1... be... queaths $500 to the Christian ... of that city. Bequests are made to her brother and sisters, as follows: Delia Houston, $400; Sara E. ... ly, $400; Martha Hathaway, ... Eugenia Clay, $400; Alice ... Barbara Ragan, $200, and ... ner, $200.

INCORPORATIONS. L. A. Automo... bile Works, incorporators ... Mitchel, John Stintin and C. O. ... capital stock $10,000, subscribed ... Maier Amusement Company, incorpo... rators C. Fred. Harlow, Ed R. ... L. P. Collette, James J. ... W. L. Wilson, capital stock ... subscribed $5; Universal ... Har... vester Company, incorporators ... Maurer, F. F. Brown, F. H. ... A. Johnson, A. F. Le Gaye, L. P. ... and Cal F. Hunter, capital stock ... 000, subscribed $70; ... Amusement Company, incorporators W. F. Bierhaus, H. A. Bierhaus ... P. Green, capital stock $... sub... scribed $90.

MYSTERIOUSNESS COSTS SOMETHING.

"NINETY DAYS" LARGE ... ON BOOKS OF MAN WITH MANY ALIASES.

It cost William H. Sparklin ... and money yesterday to be mysterious. He had three names, several ... tions, and a bundle of ... clothing, and always gave ... swers to a question.

As department manager in a ... way store, Sparklin, alias ... McCormack, had been angling for sev... eral months for a higher salary. ... er he became mysterious ... the salary and called his ... tion wages. His employers ... see the advisability of granting an increase in his pay, and ... became dissatisfied. Later he ...

Yesterday he went into the depart... ment store where he had been em... ployed and secured a bundle of chil... dren's clothing, it is alleged ... secured the bundle is as mysterious ... his names or his occupation ... first known of the bundle was ... it appeared under Mr. Sparklin's ... as he was entering the street ... department store.

Children's clothing was a ... to the man of aliases. He didn't ... them at all, having no children to clothe and being a man of ... physique.

So he called to a newsboy, ... ing to the conviction in police ... handed him the bundle and ... to go back in the store, ... the articles, and secure cash for ... The newsboy thought that ... terious, so he flagged his ... traffic cop, and informed ... strange commerce. Traffic ... West investigated the bundle ... the children's clothes, and ...

Read What Prominent Managers and Directors Think of Our Plan

From the Lasky Studio

Egan School Music and Drama,
Mr. Frank C. Egan, Principal.
My Dear Mr. Egan:

In answer to your request for indorsement of your contemplated Motion Picture Department in connection with your established institution, it gives me great pleasure to reply to the same and wish you every success in your efforts.

There is no doubt but that a school for picture acting properly directed will be of great service to both the student and the operating companies. We will be very glad to call on you and use your people whenever possible. Wishing you every success,

(Signed)
CECIL DE MILLE, Director,
Jesse Lasky Studio.

From the Oz Film Mfg. Co.

Egan School Music and Drama,
Los Angeles, California.
My Dear Mr. Egan:

We are greatly pleased to learn that you are about to establish a Department of Moving Pictures in connection with your excellent School of Acting. We believe this has been greatly needed, and we expect to be able to use many of your pupils in our pictures when they are able to come to us with an Egan diploma.

Wishing you every success, we are, very respectfully,

THE OZ FILM MFG. CO.,
(Signed) L. Frank Baum, President.

From Max Figman—Star in "The Man on the Box"

Frank C. Egan,

Dear Friend: My experience in pictures has taught me, above everything else, that picture acting is an art. Art, without proper direction, is unknown. I am very glad to know that you are going to use your efforts to direct this wonderful new industry.

Luck to you and those under your charge.

(Signed) MAX FIGMAN, Actor.

From Mr. T. L. Tally

Dear Mr. Egan:

Anything that has a tendency to improve or benefit the moving picture industry, I am only too glad to indorse and lend my hearty co-operation to. The numerous companies in Los Angeles should be only too glad to get their recruits from your school, as you have proved beyond a doubt your real worth as an educator.

Wishing you all the success you deserve, I am

Yours very truly,
T. L. TALLY.

THE EGAN SCHOOL

Special Announcement

The Little Theater, under the management of The Egan School is now producing Feature Films and High Class Vaudeville

From D. W. Griffith
Director Reliance Motion Picture Company

Mr. Frank Egan, Egan School,
Los Angeles, Cal.

Dear Sir—I am glad to learn that you are establishing a department of your school to be devoted to the teaching of photoplay acting. Such a department properly conducted should prove a valuable aid to motion picture producers. We very often feel the need of trained people in addition to our regular stock companies.

When it is possible for me to do so, I shall take pleasure in employing pupils or graduates of your school. Very truly yours,

D. W. GRIFFITH.

The Fall Term of The Egan School Commences September 14. Music Drama Dancing and Picture Acting

Begs to Announce the Opening of

A MOVING PICTURE DEPARTMENT devoted exclusively to the development of moving picture acting, commencing **MONDAY, SEPTEMBER THE 7TH.** This class will be limited as to numbers and it is urged upon those contemplating entering this new profession to enroll at once. In order to enable those employed during the day to take advantage of this opportunity, this class will meet Monday, Wednesday and Friday evenings from 7:30 to 9:30. Competent directors will lay the proper foundation for real moving picture acting, emphasizing **CAMERA LINES, LIFE ACTION, MAKE UP, GENERAL EXPRESSION,** etc., etc. Los Angeles and vicinity contains about 90% of all the film manufacturers who will employ a vast army of actors. The Egan School has a great number of its students now playing important parts at salaries far in excess of their wildest dreams.

BY SPECIAL ARRANGEMENT this class at various times during the season will be personally addressed by **MESSRS. D. W. GRIFFITH, RICHARD BENNETT, CARLYLE BLACKWELL, MAX FIGMAN, LOUIS GOTTSCHALK, CHARLES GIBLYN, CECIL DE MILLE, L. FRANK BAUM, EDWARD ABLES,** and visiting artists.

We have the endorsement and the encouragement of most of the prominent film companies.

TERMS: Three lessons per week (periods of 2 hours each), Monday, Wednesday and Friday evenings, $20.00 per month (12 lessons). Single lessons $2.00. All tuition payable in advance.

Egan School Music and Drama

Egan Building — **1324 South Figueroa Street**

Phones 60371 — Main 3357

Barker Bros. Pianos Used Exclusively by the Egan School

Send for catalog.

Read What Prominent Managers and Directors Think of Our Plan

From the N. Y. Motion Picture Company

Egan School Music and Drama,
Department Moving Picture Acting.
My Dear Mr. Egan:

We certainly need a School for Moving Picture Acting, and under your able direction you will be filling a long-felt want. Count on me and my various studios for your hearty support.

Wishing you every success, I am, yours sincerely,

(Signed) THOMAS H. INCE, General Director,
New York, Keystone, Kay Bee, Broncho Studios.

From the Favorite Players Film Company

Egan School Music and Drama,
Los Angeles, California.
Dear Friend:

Your school idea is great. I will use your students at all times and will promise you the full support of the Favorite Players Film Company.

(Signed)
CARLYLE BLACKWELL, Actor and Director,
Favorite Players Film Co.

From Richard Bennett—Star in "Damaged Goods"

My Dear Friend:

If we are to have art in pictures let us have educated artisans. It is only natural that inasmuch as the motion picture is, in a sense, taking the place of the spoken drama, that you should direct your artistic efforts to this branch of education.

Wishing you every success,

(Signed)
RICHARD BENNETT, Actor.

From Mr. W. H. Clune

Dear Mr. Egan:

I am well pleased to hear of your proposed school for the education of the film actor. The day of the mediocre picture is past and I feel sure the excellent training the future film actor will receive at your hands will be of benefit to both the producer and the exhibitor. My sincerest wishes to you and those under your charge.

Yours very truly
W. H. CLUNE.

Industrial Section—Real Estate, Progress.

ealings in Land
DOWN-TO-DATE REPORTS.

Los Angeles Sunday Times

Part VI: 4 Pages
IN THE ACTIVE INDUSTRIES.

XXIIIRD YEAR. SUNDAY MORNING, AUGUST 30, 1914. THE LAND: For Free Soil and Free Men, For Free Shops and Free Workmen.

Epoch-Marking.

M WILL BE ARVEL OF AGE.

rande Scheme Eclipses Even Assuan.

ir Created Will Be Largest in World.

t Will Reclaim Huge Soil Domain.

PECIAL CORRESPONDENCE.]
ASO (Tex.) Aug. 29.—The Rio Valley, which can rightfully be the oldest irrigated the United States, is soon the mightiest and most up-to- irrigation system ever de- man. This system, the key will be the great Elephant in lower New Mexico, will ge to provide water for the and will be entirely com- 1916. Its establishment will absolutely new era for the tivated district in America, ing it from an inadequately and lagging area into one al empires of the world.

Elephant Butte dam is in- supply water for the irriga- 180,000 acres of land in New Texas and old Mexico. It possible the reclamation of thousands of acres of lying on a line north of and extending to a point well north of Las Cruces, New and will give a new security dollar of the enormous sum that has already been in- different water development along the Rio Grande.

Mesilla Valley of New the beneficial effects of the already been felt, a year in advance of its comple- ues have increased in lands ultivated and uncultivated, provements have been made population has been pouring tracts have been subdivided units and sold to farmers buyers have almost with- ption begun active develop- rations. This activity has in anticipation of the new

GINEERING MARVEL.

Elephant Butte dam itself is of the engineering marvels age. Of reinforced concrete n, it will be 1200 feet long feet high, containing in all cubic yards of material. Its will be in bed rock far bottom of the Rio Grande, top will form a bridge between of high hills, rising on side of the river.

this titanic barrier will be 2,627,000 acre feet of constituting a magnificent lake midst of the desert. This lake the largest artificial body of the world, its capacity being one-third greater than that of stored back of the Assuan Egypt. It has been estimated water to be retained back Elephant Butte dam would State of Connecticut to a of ten inches.

great cone of the dam is now up, and all the main en- difficulties have been over- The cement used is being to the workmen in huge that swing from cables far and the ends of which have on steel towers high against bordering the river. The of the river are being diverted a temporary spillway while body of the dam is under tion.

of the project is estimated ,000.

ANDA PARK FORGING AHEAD.

EMENTS UNDER WAY OR NED IN CROWN CITY SUBURB.

CIAL CORRESPONDENCE.]
ANDA PARK, Aug. 29.—The summer has been marked by activity at this place, and new projects are in sight to lively fall and winter. This is all the more pronounced of the dullness that preceded people of Lamanda Park are that the lull in real estate and tion is over, in so far at least ects this community.

portant improvement now go- here is the large addition garage which was built a year R. S. Vanderhoof for Gordon This structure is being doubled in size, as its front- being increased from seventy 150 feet.

-story pressed-brick store is to be started at once by of San Gabriel at the of Rose and Nina streets. The ,000 Lamanda Park school started in September. Sev- galows have been erected here months and a number of lots sold to buyers who plan to Street work costing in approximately $50,000 for the immediate fu- for such improvements already been posted.

owners of vineyard and cit- in the vicinity of Lamanda said to be preparing to sub- their holdings into residence fall. Some highly-desirable will be involved in these op-

REPLACE EYESORE.

HEIM, Aug. 29.—Close upon of the announcement made John E. Fisher, that a three- would be erected on her on West Center street to the wooden structure that has an eyesore to property in that vicinity, comes the from Bernard Hartfield will erect a two-story brick on his property immediately the Dreyfus building. Con- work will be begun on both during the week.

Mighty Preparations for Storing the Waters of the Rio Grande.

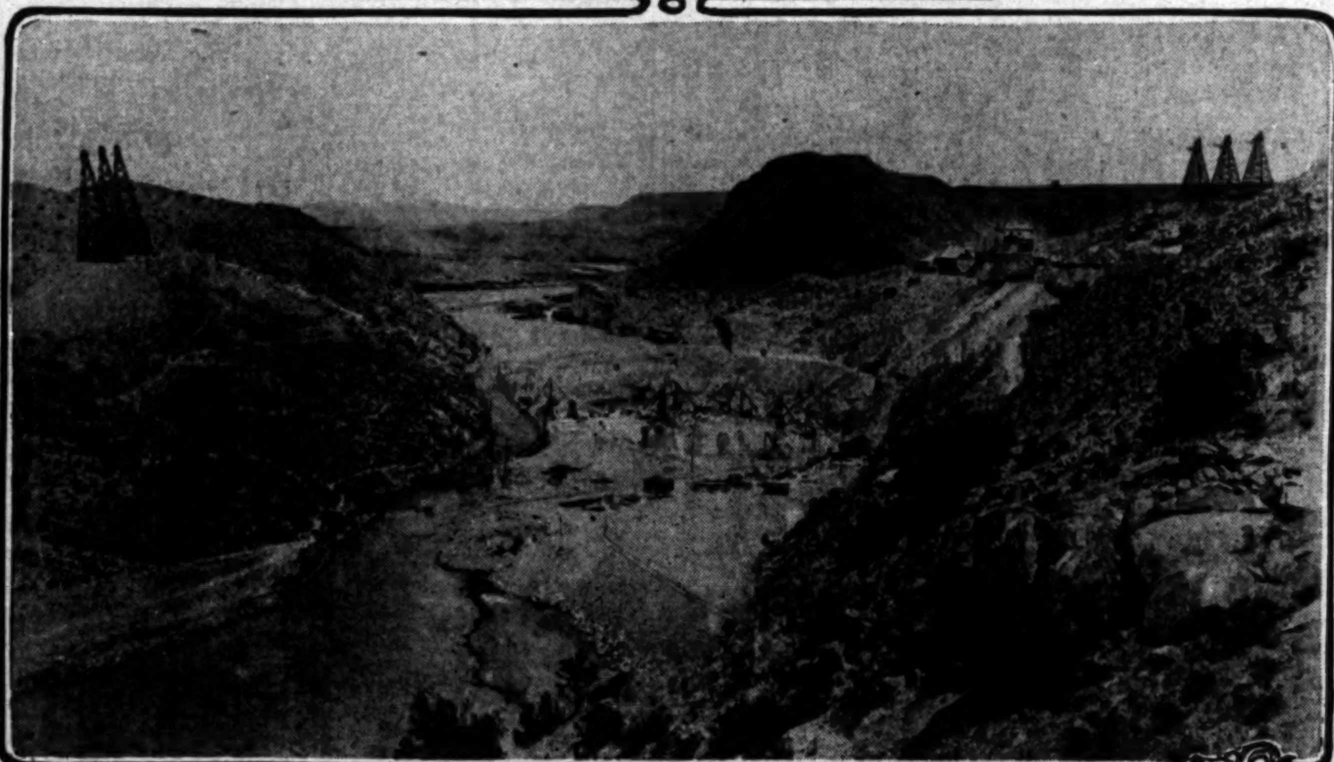

Looking up stream.

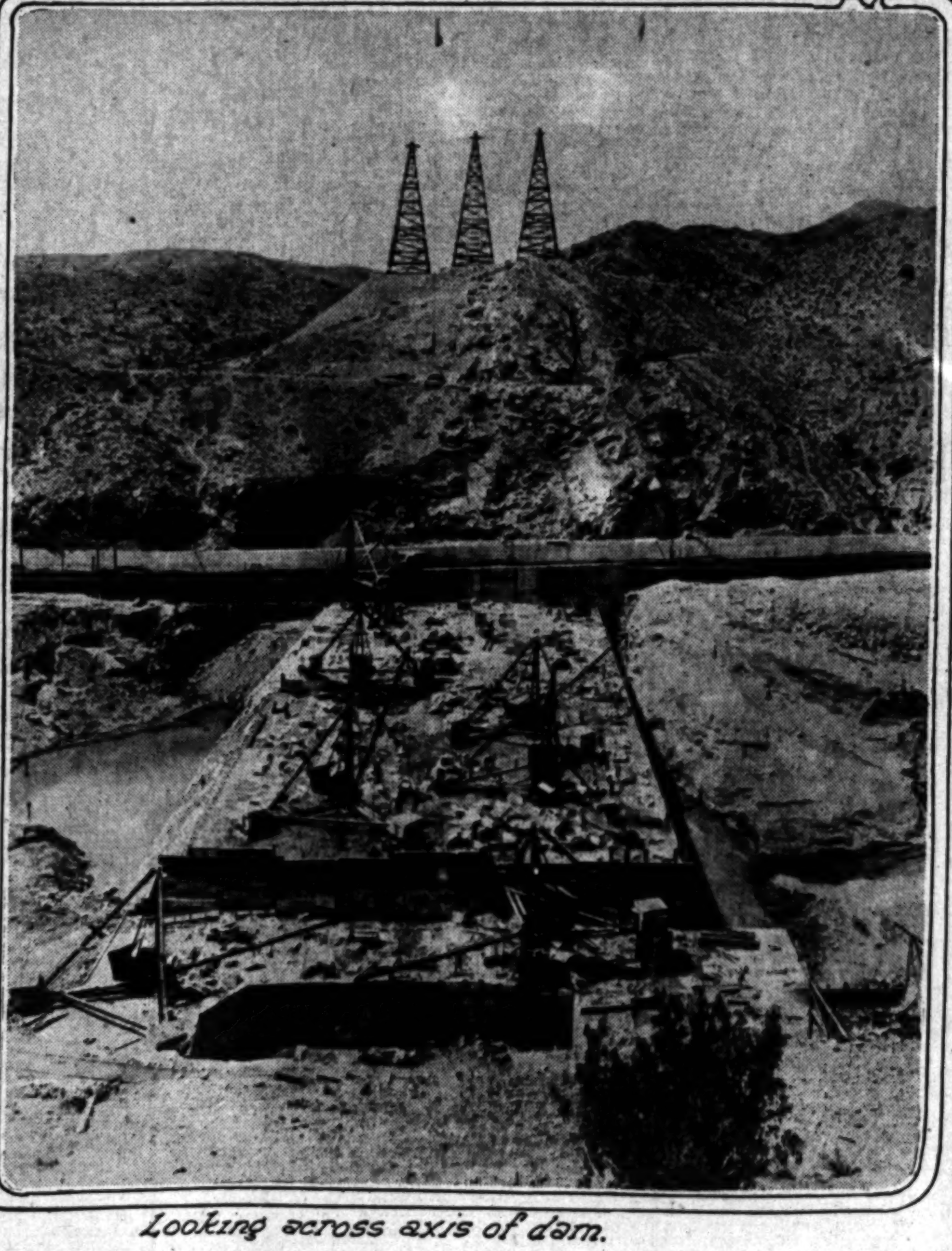

Looking across axis of dam.

Present appearance of Elephant Butte dam.

This tremendous concrete barrier will, when completed, retain the largest artificial body of water in the world and will make possible the reclamation of 180,000 acres of desert land in New Mexico, Texas and Old Mexico. Some idea of the magnitude of the project may be gained from the information that the top of the dam will reach to the foot of the cable towers in the above photographs.

CASH PAID FOR GROVES.

ORANGE AND LEMON PROPERTIES BRINGING GOOD PRICES IN SAN DIMAS DISTRICT.

SAN DIMAS, Aug. 29.—Seven sales of orange and lemon groves have recently been made around San Dimas, notwithstanding the talk of hard times and of there being no cash buyers.

J. P. Romig has sold a ten-acre grove to W. T. Pope for $26,000, the sale being handled by A. W. Richards of Pomona. J. D. Klepper has sold a ten-acre grove to Fred Lake for $22,000, through Frank Wheeler of Claremont, and F. H. Hoffman of Monrovia. R. A. Bridges has sold a 6½-acre grove to Prof. Durward of the Bonita Union High School, for $16,000, W. C. Doughty of Lordsburg having acted as agent. Walter J. Wallace has sold a grove to Mr. Hurliehee, proprietor of the Model grocery store in Pasadena. H. J. Ruess of Los Angeles was the broker.

W. C. James has sold a five-acre grove to Lloyd Porter for $6000. W. E. Mount has sold twenty acres of vacant land to Prof. Ritchie of the solar observatory of Pasadena, for $6500. Samuel Jewell has sold a 5½-acre grove to J. William Allen of Los Angeles for $15,500. The last three sales were made within the past few days by the San Dimas Real Estate Company.

This makes a total of $112,000 involved in actual cash deals on property in this district, some of the prices paid being as high as $3000 per acre. In addition to this there have been a number of trades made in the San Dimas region, which would amount to a great deal more than the total involved in the cash sales.

REPORT RE-SALES.

Lands Sold for Citrus Property Now Stated to Be in Demand as Prospective Oil Territory.

The sale of forty-four acres and four townsite lots at Yorba Linda during the last two weeks is reported by representatives of the Janss Investment Company, subdividers of the property. The aggregate consideration for the acreage and lots is announced at $22,718. Each deal is a resale, as the subdivision was entirely sold out several months ago.

Yorba Linda originally was opened as a citrus subdivision. In recent months the activities of the oil operators in the district has created a demand for the acreage as prospective oil territory.

The sales reported through the Janss Investment Company follow: Townsite lots, W. P. Mills, $900; P. L. Thompson, $300; E. R. Ryan, $600, and W. G. Martin, $275. Acreage: E. Albertson, thirteen acres, $7890; A. L. Bloomfield, fourteen acres, $6178; M. A. Rowe, nine acres, $4118, and Mattie C. Huntley, eight acres, $2457.

Leased for Ten Years.

O'Neil apartments.
Recently completed on Figueroa street.

FOR TEN YEARS.

New Figueroa-Street Apartment-House, Containing More Than One Hundred Rooms, Leased.

A lease covering a period of ten years and involving a reported total consideration of $10,000 has been negotiated between A. S. O'Neil, as owner, and A. C. White, as lessee, on a new apartment-house property at Nos. 348-350 South Figueroa street. F. W. Cason & Co. acted as brokers in the transaction.

The building was designed and built by the owner and is a brick structure four stories in height, occupying a ground area of 55x165 feet. There are 115 rooms in two and three-room suites in addition to the lobby, servants' quarters and parlors for the general use of the guests.

The structure is faced with white glazed brick and is of simple but attractive design. The entrance is finished in marble.

Mr. White, the lessee, was formerly proprietor of the La Nel apartments. He expects to open the new Figueroa-street house tomorrow.

BUNGALOW SALES.

The following sales of bungalows are reported by Robert Marsh & Co.: For W. W. Campbell to M. A. Long, six-room bungalow on St. Andrews place, given consideration, $7500, Mr. Norwood of the Marsh company handling the deal; six-room bungalow at No. 450 West Forty-first street to E. B. Dye for A. L. Long, $3000, Mr. Holden representing the brokers; G. S. Catudal to Langford May, residence at No. 3604 Van Ness avenue, $3700, Mr. Holden acting for agents.

BUYS IN BRENTWOOD.

Nebraska Physician One of Several Doctors to Plan Homes in San Vicente-Santa Monica Tract.

Dr. O. W. Henry, formerly of Omaha, Neb., is the latest of several physicians to join the colony of owners of home sites in Brentwood Park, having purchased a lot this week on Canyon drive, near Hillcrest avenue, in the seaward subdivision. The site has a frontage of 110 feet, and is 271 feet deep.

Dr. G. A. Fielding of Westgate will construct a residence in Brentwood Park at the corner of San Vicente boulevard and Lincoln drive, and Dr. A. K. Chambers is planning to erect a house on Delaware avenue. Dr. C. E. Calm and Dr. C. P. Thomas are now building fine homes in the same tract.

Other Brentwood Park homes are under construction at the present time for Mrs. Wilhelmina Anderson, Samuel M. Bird and Walter Sim. Plans are now being drawn for houses for M. K. Rodgers, W. H. Cole, Clarence Drown, Mrs. M. E. Hancock, Stuart Barnes and William J. Gould.

HAVE MOST OF STOCK.

Approximately three-fourths of the issued stock of the Home Makers, a subsidiary corporation of the Los Angeles Investment Company, now is owned by the parent corporation. The company has purchased almost 2,000,000 shares of this stock at 7 cents a share since June 1, and there remains outstanding 2,092,336 shares. The company's total holdings now aggregate 6,137,664 shares.

Near the Sea.

BACK COUNTRY GOING AHEAD.

SOUTH COAST'S MESA LANDS SCENE OF ACTIVITY.

Four Hundred Acres Above Newport Beach Planted to Lemons During Past Few Months—Recent Sales to Developers Reported by Brokers.

The recent remarkable progress of the South Coast region from Seal Beach to Balboa has involved a wider scope of territory than that included in the various shore resorts of the district and has been of even more substantial character than has been generally understood. Coincidentally with the development of Seal Beach, Sunset Beach, Huntington Beach and the Newport Bay towns, the lands backing these resorts have been steadily coming into their own. This is especially true in the vicinity of Huntington Beach and on the Newport mesa back of the town of Newport, where some of the most important agricultural and horticultural development in Orange county is being carried on.

One of the most important developments in the South Coast's back-country region is that being carried on at Fairview Farms on the seaward edge of the Newport mesa. Here, almost in sight of the ocean, is being planted out one of the most extensive lemon tracts in Southern California. Already, in the few months that have elapsed since the subdivision of the property, about 400 acres have been set out to trees. Preparations are now being made for the planting of fifty acres more. This planting, like much of the diversified planting in other tracts in the same coast section, has been done during the dull months of the present year.

The Fairview Farms subdivision comprises 1000 acres and was purchased two years ago by H. H. Cotton and Bryan & Bradford from Mary Banning Norris, having been part of a 2700-acre holding given to Mrs. Norris as a wedding present by her father. The land is about two miles north of Newport Beach on the line of the Santa Ana-Newport branch of the Southern Pacific. The new Orange county boulevard connecting Newport and Balboa with the State highway at Santa Ana borders the property for a distance of over a mile. In preparing the land for subdivision the present owners are declared to have spent close to $100,000, a considerable part of which went into the development of a water system in the bed of the Santa Ana River, which skirts the base of the mesa at the edge of the tract. Steel pipes deliver the water under pressure to every part of the land.

Of the original 750 acres of the tract first placed upon the market most has been sold. The remaining 250 acres has just been opened. The planting several days ago of a ten-acre tract brought the area of ground in lemons up to approximately 400 acres. The land set out is almost in a body and taken as a whole constitutes one of the noteworthy citrus developments of the year. Many of those setting out their land have also built houses and most of the active developers of individual tracts have planted the ground between the rows of trees with vegetables.

The owners of the Fairview Farms tract report recent sales as follows: F. K. Hummell, ten acres; D. J. Arnold, ten acres; J. P. Call, three acres; Harold Smith, five acres; J. H. Stearns, ten acres; M. Y. Arnold, ten acres; W. W. Carruthers, ten acres; C. L. Dresbeck, two acres, and L. C. Green, five acres. Each of these buyers, it is announced, will plant to lemons.

MAIN STREET LEASE.

Drug Concern to Occupy North End Building—Tenants Secured for Number of Business Locations.

Dr. L. G. Bonelli has leased for five years the store and basement at No. 363 North Main street, with the two-story building adjoining on New High street, from the Martha E. Harrell Company and William E. Deming. After making alterations he will open a retail drug store. H. L. Suydam represented both parties to the transaction.

Mr. Suydam also reports the following other leases; For Dr. George T. GrayG, store at No. 548 South Figueroa street to the A. B. C. Parcel Post Company; for M. Bertrand, two-story brick warehouse at Nos. 315 to 319 Lyon street to J. E. Ross & Co., for junk; for M. Mackey, store at No. 804 South San Pedro street to Shorr & Weaver, for furniture; for Lyceum Theater, front part of loft at Nos. 223-25 South Spring street to the Mercantile Reference Association; for F. B. Meyler, store at No. 522 West Twenty-fifth street to the Tubercleclde Company; for J. W. Phelps, store at No. 306 East Third street to Wittenberg Company, for manufacturers' agents' office.

JOINS MARSH FORCES.

W. Simpson, formerly with the Wright-Callender-Andrews Company, has joined forces with Robert Marsh & Co., as head of the business leasing department. Mr. Simpson is making a specialty of downtown business properties.

PLAN FIREHOUSE.

SEAL BEACH, Aug. 29.—Seal Beach has organized a fire company, which proposes to erect a firehouse and secure and maintain sufficient apparatus to give adequate fire protection to this place. Part of the plan is to have clubrooms in the building, these to be used for different civic organizations.

Salesmen

If you want to double your present earnings, join the Harry H. Culver Company School for Salesmen. It will cost you nothing.

There is every opportunity for live, ambitious men to make good. We are handling one of the best propositions on the market, in a district alive with activities.

One of the biggest years in the history of Southern California is dawning. Prepare yourself NOW to take advantage of the unusual opportunities that the next few months will bring to the men who are ready to grasp them.

See MR. DARVILLE
Harry H. Culver Co.
2nd Floor Hollingsworth Bldg.
Sixth and Hill Streets
Home 60632 Main 8045

Mines and Mining in the Great Southwest.

California.

BIG INTEREST IN GOLD MINES.

War Directs Attention to Yellow Metal.

Great Activity in Mother Lode Region.

English Still Investing in the Field.

[SPECIAL CORRESPONDENCE.]

JACKSON (Cal.) Aug. 28.—Temporarily driven from the copper-mining districts by the demoralized market, capitalists are eagerly turning their attention to the gold mines of California. Numerous deals of marked importance have been transacted since the outbreak of the European war, and along the Mother Lode and adjacent districts the gretest activity of years is manifest.

Old mines are being reopened, prospects are receiving the consideration denied them for years, and everywhere throughout the great zone the search for gold proceeds with vigor intensified. Even English companies are pressing work, despite their manifold financial troubles, and British people are keenly interested in some of the recent dredge-mining deals in the vicinity of Oroville, Marysville and Auburn.

A Mother Lode property which is attracting much attention is the noted Keystone at Amador City. Late work on the 2600-foot, or bottom, level has developed a large deposit of excellent milling ore, which has been practically demonstrated to tend upward to the 1400-foot level. The work has established an immense tonnage of fair-grade milling quartz in a new section of the mine, and the management is sanguine concerning maintaining a heavy output for an extended period. The mill is running steadily on good ore from the upper workings.

At the Plymouth Consolidated mine the English owners are concentrating their efforts on ore extraction, preferring to delay further developments until the war is over. A vast tonnage of excellent ore is blocked out in the lower levels and the management confidently estimates that earnings will average over $20,000 per month for more than two years from reserves actually blocked out. The first clean-up of the mill was made last week with satisfactory results. All unnecessary development has ceased, and a policy of rigid economy is pursued.

Fayette C. Lamb, C. E. Rives and other Los Angeles men have commenced extensive work at the Schindler quartz property on Bald Mountain, near Sonora. A gasoline hoist, pump and other equipment have been purchased, and the shaft will be sent deeper and extensive lateral development inaugurated. Some good ore has been opened near the surface and the outlook is considered highly favorable for the making of a good producer.

GUGGENHEIM DEAL.

The Guggenheims have closed a deal for 300 acres of placer ground near Hammond, on the Yuba River, the consideration being $209,500. The initial installment of $10,000 has been paid. Prospecting on the land has been under way for several months and arrangements are being made for building a large dredger.

It is reported that Natomas Consolidated of California is negotiating for 600 acres in the same field. The land lies between Marysville and Smartsville, partly along the Yuba and Bear Rivers.

Reports that the Tightner and other gold mines in the Alleghany-Forest district were closed, because of the financial depression are without foundation. Activities at all the leading gold mines are proceeding with full force and operations at the Tightner are along more vigorous lines than heretofore.

It is unofficially stated the Tightner is producing $35,000 to $45,000 per month, of which an excellent proportion is net profit. The twenty-stamp mill is running at top capacity. Sinking the new interior shaft continues, and development of the promising Red Star ground is about to start, the long cross-cut from the Tightner main adit having entered Red Star territory. Arrangements have been made for the immediate delivery of 60,000 feet of timber for underground operations.

T. B. Garnier and associates of Los Angeles are preparing to resume operations at their group of quartz claims along Kanaka Creek, near Alleghany. The holdings contain several promising veins, many of which have yielded rich ore, but developments have been generally restricted to narrow limits. It is now planned to start vigorous work at several points, and a large force will soon be placed at work.

BONDED TO BRITISH.

The Arcadia gold-quartz mine, near Greenville, Plumas county, has been taken under bond by English capitalists for $80,000. It is understood the terms are most equitable, affording the bonders opportunities for extensive development before substantial cash payments are required.

The Arcadia, a well-known producer, has yielded much rich ore in past years. It is estimated that ore worth $20,000 is available for immediate extraction. A shaft will be sunk on the vein and additional machinery provided. Work will be under the direction of Archibald Gerhardi, a South African mining engineer.

It is stated on good authority that the North Star and Brunswick mines at Grass Valley will disburse their regular quarterly dividends in September. The North Star is yielding approximately $100,000 per month, and the Champion mines in the Nevada City district are commencing to turn profits into the North Star treasury.

Over 400 men are working in the various mines controlled by the North Star Company, and about 120 stamps are operating in three mills. Developments below the 5600 level of the North Star mine continue satisfactory.

The Brunswick Consolidated is running its twenty-stamp mill steadily, and about 100 men are on the pay roll. In the vicinity of the 1250-foot level a splendid ore-body is being mined.

IN GRASS VALLEY.

Operations at the Golden Center mine, in the heart of the residence section of Grass Valley, continue active although recent developments have not been as pleasing as anticipated. It is evident the shaft must be sent deeper to open the veins, and work along this line will soon be prosecuted aggressively. Good quartz continues to come from the upper levels, and the property is stated to be partly defraying operating expenses. The sum of $25,000 was recently set aside to finance further mine work and provide additional equipment.

The Balakiala mine has suspended shipments to the Mason Valley smelter, and mine developments have been greatly curtailed. This policy will be continued until demand for copper and silver shows a stronger tone. The Mammoth Copper Company is arranging to handle a large amount of custom gold-bearing ores, and several small properties in California, Nevada and Oregon are soon to start regular shipments to the Kennett plant.

The Metals Recovery Company of Los Angeles has completed its new 200-ton plant near Dayton, Nev., for treatment of tailings from the old Comstock mills. An original process is employed for recovery of gold and silver from the tailings, and preliminary tests indicate that the plant will yield excellent profits. Andrew J. Trumbo is manager.

RARE MINERALS, METALLURGY, CHEMISTRY.

INQUIRIES FROM AND ANSWERS TO CORRESPONDENTS.

High-Grade Mineral.

WILLIAMS (Ariz.) Aug. 10.—Q.: While prospecting in southern part of State, near Oracle, I struck some ore of which I enclose sample. Would you please analyze sample and tell me if it is of commercial value? H. L. A.

A.: Glad to hear from you, and your personal message is appreciated. "Struck some ore," eh! The sample is rich in cerussite (lead carbonate) and Wulfenite (lead molybdate) is in the mass. Vanadium present. Mimetite (isomorphous with pyromophite) present.

There will be no trouble in selling material represented by the sample, and at profitable prices. The only question is: how much of it have you for sale?

Lime Carbonate.

SANTA BARBARA, Aug. 10.—Q.: Kindly advise me under the columns of Mineralogy what the rocks contain. These rocks are from the Coast Range of this county. K. I.

A.: Samples are impure calcite, and partly in radiated forms. Trace of iron oxide in the samples, with aluminum silicate, and trace of phosphoric acid.

Pegmatite.

RIVERSIDE, Aug. 10.—Q.: Sample was taken from a wide ledge east of Indio. Will you please analyze it for tungsten, and if not tungsten kindly tell me what it consists of. F. E.

A.: The sample is named at the sub-heading, and it is also known as graphic granite (a mixture of quartz and orthoclase feldspar.) The cuneiform characters appearing throughout the mass, resembling certain hieroglyphics of the ancient Egyptians, places the sample in the front ranks of typical pegmatite, as it were. Tungsten not present.

Uranium Absent.

Q.: Please test for uranium. Locality where obtained is about twenty-five miles from Daggett, Cal. J. H. F.

A.: The sample is a variety of Chrysolite; epidote present with trace of copper.

Crude Sodium Carbonate.

LOS ANGELES, Aug. 11.—Q.: I am mailing to your office a small box of mineral from a locality in Nevada. It is said to carry borax 36.50 per cent. Please test sample and let me know results through The Times. C. (M.D.)

A.: Glad to hear from you. The element Boron is not present in the sample.

Lime and Hornblende.

SNOW CREEK (Cal.) Aug. 11.—Q.: I am sending you under separate cover three samples of rock. All from near Snow Creek. Please classify, and state if any are of commercial value. No. 1, the white, is said to be a borax mineral, though I think it probably Cryolite. No. 2 I classify as iron carbonate (siderite) but probably an impure lime. Please answer an old subscriber, through the regular column. G. W. T.

A.: Glad to hear from you. No. 1 is crystallized calcite (lime carbonate.) No. 2 is a mixture of lime carbonate with hornblende, and zinc traces. No. 3 is too minute for a thorough analysis, but lime is present, with other matter that will be more positively detected when you offer more of the substance for further test, and so forth.

Lime with Copper Traces.

LOS ANGELES, Aug. 11. — Q.: I send sample for test. In your usual column I will look for answer. What is the white in the sample? I have some lead ore that looks like it. The sample is from my claim in San Francisquito Pass. J. K.

A.: Glad to hear from you. If you have a sample of Cerussite (lead carbonate) that "looks" like the sample, you probably obtained it from near Parker, Colo.

The specimen you offer for analysis is Calcite, clear as glass, with a trace of copper carbonate (malachite) on one end of the specimen.

Fire Clay.

MOJAVE, Aug. 12.—Q.: You will please find in this envelope a sample of mineral that resembles magnesite. It is from a prospect about two miles east of Mt. Hamilton, and thirteen miles from railroad. Please analyze the sample and tell me what it is. B. E. S.

A.: The sample is named at the sub-heading, and it is second-grade clay.

Hornblende Present.

RICHFIELD (Utah) Aug. 12.—Q.: I mail with this letter under separate cover samples of ore taken from a vein about eight miles east of here. I will appreciate very much an analysis of same, and give me about the percentages of copper and gold. Thanking you for past favors. W. A. N.

A., The two large samples are of quartz, hornblende and feldspathic. The copper content is 1.50 per cent. (metallic copper.) Iron present; traces of lead and antimony. Realgar (bisulphide of arsenic) present in low per cent.

There is one more sample that comes probably from you. The card attached to the sample is addressed to "In the Earth" editor. This sample is quartz carrying iron oxides, manganese dioxide, and copper a trace. No sample was tested for gold or silver, and for the precious metals named kindly consult assayers.

In passing, it would be well if postmasters would mark addresses on all parcel post matter plainly. In 90 per cent. of mail received one cannot decipher, from the office stamp used, whether the "package" is from Dan or Beersheba.

Some Samples.

PRESCOTT (Ariz.) Aug. 12.—Q.: Will you please give me all possible information, with a hint as to the genesis of the three samples of ore sent by parcels post. I have read with much interest your weekly column in The Times, and know that you are of great assistance to mining men in general, with your thorough description of ores. I will watch the columns closely, as I believe two of the specimens are unique, in their way. R.

A.: Decidedly unique! Got any smelters on the larboard or starboard sides of the claim where samples 1 and 2 came from? Nos. 1 and 2 are practically "matte."

No. 3 is an iron ore carrying magnetite, hematite (micaceous iron,) copper present with manganese, aluminum silicate, and silicon dioxide in the mass.

For further tests we would be glad to have a pound of (each) Nos. 1 and 2.

Silicate.

LOS ANGELES, Aug. 12—Q.: I am mailing you a sample that looks like Tungsten to me. It was taken from a lead not thirty-six miles from Los Angeles. Has the sample any commercial value if it does not turn out scheelite? P. L.

A.: The sample is a double silicate of lime and aluminum. Tungsten absent.

Doubtful.

LOS ANGELES, Aug. 12.—Q.: Enclosed with this find a sample of rock which contains potash. What is it? Does it contain potash in commercial quantities? The rock is from an old lake bed in Yuma county, Arizona. A. G. G.

A.: Silica, lime, alumina and manganese present in the clay. Potash approximately 3 per cent. It would be a losing venture to work the deposit for potash.

Kaolin and Potash.

PASADENA, Aug. 13.—Q.: Can you give me California localities where "white-ware clays" can be located? Are there plants working on sea-weed for potash salts in California, and do you know localities? If there are such potash plants I will thank you to give me the localities. J. P. C.

A.: Glad to hear from you. White-ware clays are high-grade clays, and "Mineral Resources of the United States, 1912" refer to kaolin, China clay, and ball clay as high-grade clays.

Ball clay is known to occur in California, and kaolin is of rather sparing occurrence.

Such immense deposits of kaolin as those of near Hunter's Run, Pa., do not occur in California, and the localities where even ball-clay can be obtained in California, are very few and far between.

"China clay and ball clay are sometimes spoken of as plastic kaolins. They possess more plasticity than the latter and ordinarily more fluxing impurities and iron. Kaolin forms the basis of much of the white-ware made, and the required plasticity is secured by adding China or ball clays, flint, or spar."

Most of the known workable kaolin deposits are east of Mississippi River, although some valuable deposits are developed in Missouri, Utah and Texas. Little clay of this kind is found north of the terminal moraine of the continental ice sheet, although some deposits are undoubtedly buried beneath the glacial debris.

"In the Southwestern States, white-ware clay is obtained from Millard and Salt Lake counties, Utah."

At Cardiff, Cal., "a plant for the utilization of the potash salts contained in kelp has been established . . . by the Coronado Chemical Company. Cardiff is a station on the Santa Fe Railway, about twenty-five miles north of San Diego. The railroad hugs the coast line and the beach at this place. It is possible that the plant may be moved to the Point Loma side of San Diego Bay."

The Pacific Kelp Mulch Company is located at Terminal Island, one mile east of San Pedro, on the San Pedro, Los Angeles and Salt Lake Railroad. The company has been gathering kelp from the ocean during the last year and disposing of it to farmers and fruit growers as a fertilizer. The company has developed a machine which harvests the kelp rapidly and on a large scale. The kelp is cut from four to six feet under water, care being taken not to disturb the roots of the growing plant. It is loaded on a barge and brought to the boat landing of the plant. Here it is pitch-forked from the barge on a belt conveyer and conveyed to the cutter, being subjected during the passage to a steaming process, which is practically instantaneous and which, it is asserted, removes all the adhering common salt (sodium chloride) but none of the potash salts. The cutter chops it into pieces six to eight inches long—that is, of a length to be conveniently handled with a manure fork or to be harrowed under the soil after being spread. From the cutter the kelp falls into wagons or to the floor. It is then carted to the railroad and dumped into freight cars and shipped to the centers of consumption. More than 100 carloads of the material had been shipped when the writer visited the works in October, 1912."

The writer knows of no plant in California that is working (practically) on the extraction of potash salts from kelp, or mineral.

Siderite and Almandite.

RIVERSIDE, Aug. 13.—Q.: I send you two samples of rock that I found near Beaumont, Cal. There seems to be considerable amount of No. 1, but I did not see much of No. 2. Has either sample any commercial value? "PROSPECTOR."

A.: No. 1 is iron carbonate of good quality, and it looks like a light-brown carbonate of lime (calcite.) The sample represents ore of commercial value. No. 2 is a good abrasive; is massive iron-alumina garnet; both samples are named at the sub-heading (mineralogically.) No. 1 being siderite and No. 2 almandite.

Goldfield Oro.

Operations at depth in the property of the Goldfield Oro Mining Company are steadily growing more interesting and Manager Thomas F. Manning expresses himself as highly pleased with the conditions obtaining. Drifting north continues on the 810-foot level and a cross-cut to determine the width of the vein and for exploratory purposes has been started in that drift at a point about 100 feet from the shaft. Work is soon to be resumed in the east cross-cut through the vein from the south drift on the 810-foot level. Cross-cutting west continues on the 700-foot level and a drift south on the same level has just been started.

Arizona Mines.

LITTLE CHANGE IN SITUATION.

Copper Mines Prepared for Expected Demand.

Scrip Application Hearing in Land Office.

Week's Developments in Various Districts.

[SPECIAL CORRESPONDENCE.]

PHOENIX (Ariz.) Aug. 28.—The copper mining situation in Arizona has shown little change during the past week. Development and construction work are proceeding that all may be in readiness for the expected rise in the value of red metal.

The Shannon at Clifton has announced continuation of work where a shut-down had been expected because of the war's effect on the copper market. The Arizona Copper Company, in the same camp, has laid off about 600 men, mainly connected with low-grade oxide mining and reduction.

The Detroit Company at Morenci is diminishing its copper output from 1000 tons to 600 tons a month and will work its men only five days in the week.

Many miners are leaving the State. From Ray there has been a single exodus of 100 Spanish miners, who are returning to their former homes in Spain.

CONTEST OVER LAND.

Before the Phoenix Land Office is being heard a contested application of James Douglas for the placing of scrip on a square mile of land in the Ajo country, south of Gila Bend, to be used, presumably, for terminal grounds for an extension from Tucson to that point of the El Paso and Southwestern Railroad. The contest is on the ground that the land sought is mineral in character, as indicated by the drillings of the Cornelia Company, a Calumet and Arizona offshoot that is preparing for the mining and reduction of immense bodies of low-grade concentrating copper ore. Representing the government here is George W. Comerford, attorney for the Los Angeles office of the General Land Office field division.

Still another wonderful ore body is said to have been cut to the depth of five feet a few days ago in the Magma mine at Superior, to be added to the high-grade ore already made ready for stoping. The new ore is said to run 60 per cent. copper, in the shape of glance.

A Bisbee company has taken a lease and bond on the Joseph Krumbach property near Hot Springs Junction, northwest of Phoenix. The mine has a large body of low-grade gold ore.

According to census figures, Arizona has 15,568 miners. To be added to these figures must be a large percentage of the 18,294 men listed as employed in manufactories, for most of the manufacturing done in the State is the making of copper in smelters.

SECURES JUDGMENT.

AFFAIRS IN COURT.

[SPECIAL CORRESPONDENCE.]

PRESCOTT (Ariz.) Aug. 28.—William J. Danford and Mary L. Wade of Los Angeles have taken into court the affairs of the Aztec King Gold Company and the Logos Mining Company. Danford has judgment, secured in Los Angeles, against the companies for $3845, and now is seeking to transfer the claim to Arizona, that execution here may be had. The Wade suit is for about $5000.

The Webb mines in Hassayampa district were inspected this week by a party of seven Southern Californians, headed by W. S. Wilhelm of Long Beach. The visitors hold an option on the property, which is said to have good value in gold and silver. Development work will be started next month.

Dr. C. F. Brown of Los Angeles was a late visitor to the property of the Humboldt Consolidated Company, of which he is president. On the 250-foot level of the mine lately was cut an ore-shoot running about 500 ounces of silver to the ton. It will be worked by driving an incline upraise to the surface. The ore is to be sacked and held, in the hope of a better price for white metal soon.

According to Fred W. Wood of Los Angeles, general manager of the Swastika mines, the low price of silver is "nothing more nor less than strangling the company, which is yet in the development stage, with occasional production to meet expenses." He is quoted as stating that if conditions do not change for the better in a reasonable time, he will shut down and abandon the property. Mr. Wood also has something to say against the Arizona methods of mine taxation, which he declares are driving out investors and which he believes are designed to throw a disproportionate burden upon the small mine owner.

LITTLE AFFECTED.

The gold-silver properties of the Bradshaw Mountains are little affected by the conditions that have proved so disastrous to the copper miners. Leasers are taking a large amount of $40 ore from the old Henrietta mine and similar ore is being shipped from other properties in McCabe camp.

About September 1 railroad connection will be made with the Nelson mine, near Crown King, where consideration now is being had of the proper type of reduction plant. The Nelson company is driving a 3000-foot tunnel, now about two-thirds done, to cut under known ore-bodies already developed to considerable depth.

Funds have been secured in Chicago by H. W. Stevens for the resumption of operations on the Bonanza and Golden Eagle mines of the White Cloud Consolidated Company, which has succeeded the Yuma-Warrior Mining Company near Harqua Hala.

The late summer rains have caused a revival of placer operations and a number of large nuggets have been brought into Prescott by miners who have "walked the gulches" after storms. On the famous old Rich Hill, where the first placer gold of Northern Arizona was dug, a twelve-ton Stebbins concentrator is being installed. This is to be used in dry tests of about 6000 acres of ground, held by the Rich Hill Placer Company. It has been estimated that the district has produced not less than $2,500,000 in placer nuggets and dust, though production has necessarily been restricted by the absence of any regular supply of water.

A brave front is being presented by the management of the Consolidated Arizona Smelting Company, which is keeping its copper furnace working on ore from its Blue Bell mine and which is employing a force of several hundred men. Manager G. M. Colvocoresses states that he expects to make no change in his operations unless copper drops down to about 8½ cents. A carload of blister copper is being turned out every five days.

Jumbo Extension.

A great mass of interesting detailed data and figures is contained in the report the Jumbo Extension Mining Company is at present sending to stockholders concerning production and operations for the seventeen months ending May 31, last. The present management determined to have the report cover the period named, for the reason that its predecessor did not furnish stockholders a statement for the year of 1913. The report fixes $250,000 as the value of the ore blocked out on two or more sides in the old Poleverde workings and the Velvet claim, acquired several months ago from the Goldfield Merger Mines Company.

Consulting Engineer J. K. Turner states, in the report, that during the first five months of the present year the mine produced 8653 wet tons of ore, of which 6234 were milled and 2418 shipped to smelters. The net realization from the output was $53,314.95. A total of 1698 feet of development work was accomplished during the same period at a total cost of $9717.08, or an average cost of $5.71 per foot. The mining and development costs were $3.78 per ton. The cost of mining, development, milling and marketing was $6.65 per ton of ore produced. The total operating expense, including construction, was $7.16 per ton of ore produced.

Goldfield Consolidated.

In the vernacular of the street, the Goldfield Consolidated Mines Company continues to prosecute operations in its various mines on its usual "hammer and tongs" scale, notwithstanding the disputes of the crowned heads of Europe. That the operations continue to be attended by highly profitable results is ... uncertain manner by the ... estimate of production ... for last month, recently ... lic by A. H. Howe, ... treasurer.

It is shown by the ... spite the fact that a ... was handled by the ... average value of the ... July was higher than ... ceding month of June ... put amounted to ... yielded a net realization ... against 35,955 tons ... of $147,100.69 in June ... traction for July was ... operating expenses ... $155,000.

200 Houses Built! 300 Small Farms Sold! Population Doubled!

In Last 16 Months

Why?

The city has everything needed for prosperity and pleasant living:—More than 2500 people now; all public improvements; high townsite overlooking ocean for 3 1-2 miles, beautifully laid out; high school, Carnegie library; one hour on fast and frequent electric cars from Los Angeles; finest surf bathing, fishing, concrete pier; the finest climate in Southern California; good soil and water;—pleasant living will add unknown thousands to surrounding farm wealth must add 10,000, and industries more. That's the "reason why" for our own big business and the great growth of

Huntington Beach

LOTS—50-ft. Wide—$500

Cement sidewalks, curbs, street work, in and paid for. In built-up part of city, a few hundred feet from electric cars and bathing surf. Ocean front lots, business lots for more.

LITTLE FARMS—Right in City—$500 and $550

These are for the ideal Southern California home; a little walk from business district and water front, on local electric, with ground enough for orchards and gardens.

SMALL FARMS—$300 an Acre and Up

In 1¼, 2¼, 5-acre tracts; adjoining city. We can show you finest berries, alfalfa, vegetables, fruits of all kinds, lemons. Frostless and warm winters keep things growing all the year.

TERMS—10% Down 5% Every 3 Months Int. 6%

We Take You Down Free Every Day

Sharer Investment Company

634 I. N. Van Nuys Building, Seventh and Spring

Branch offices at Huntington Beach at 17th St. and diagonally opposite station, open every day and Sunday.

They're Coming

By Thousands and Hundreds of Thousands

The Expositions, the European War, the Panama Canal, will all contribute to bring about a marvelous influx of visitors, a large proportion of whom will sooner or later become permanent residents. They will bring their energy, their skill, their capital to help build this wonder section. Every part of California, particularly every part of Southern California, and most especially

El Segundo

"The Standard Oil Pay Roll City"

will benefit. Poulation attracts industries. Industries bring additional population. The ever-increasing population and commercial importance of Los Angeles is attracting new industries to this territory daily. It is the tendency of manufacturers to try to secure low-priced sites NEAR a large city. El Segundo with its cheap sites, low-priced fuel, railroad switching facilities and deep sea pier for water transportation, will attract a large proportion of the new industries coming here. This will have the two-fold advantage of greatly increasing its population and of rapidly advancing the value of all El Segundo property.

This being true, the time to invest is NOW, while prices are low. Lots $500 and up—easy terms.

FREE EXCURSIONS Sundays and Thursdays

Come with us Thursday or Sunday. Lunch furnished. ... one of the prettiest ... this part of the world ... of marvelous business ... progress. Come, see, ... in position to invest ... the future profits will be ...

Free Excursion Coupon

Sign and bring or mail to our Los Angeles office.

Name ....

Address ....

Times.

El Segundo Land and Improvement Co.

609 So. Hill St.

Phones Home 60409—Main ...

El Segundo Office—Bank ...

SIX ROOMS FOR ...

You can get deed ... beautiful 6-room bungalow ... with lawn in, cement walks ... and every convenience, ... monthly. Ten dollars ... immediately credited to ... this credit is increased ... own the place. Investigate ... fornia Home Builders ... (Ground Floor.)

GUST 30, 1914.—[PART VI.
Built!
ms Sold!
ubled!
ant living:—More than 2500
ooking ocean for 3 1-2 miles,
on fast and frequent electric
ete pier; the finest climate in
will add unknown thousands
s more. That's the "reason
Beach
In built-up part of city, a
Ocean front lots, business
$500 and $550
a little walk from business
enough for orchards and
d Up
show you finest berries, al-
and warm winters keep
Months Int. 6%
Every Day
Company
enth and Spring
s of Thousand
will all contribute to
of whom will sooner or
ergy, their skill, their capital
nia, particularly every part
ndo
ll City"
FREE EXCURSIONS
Sundays and Thursdays
Segundo Land
Improvement Co.
609 So. Hill St.
SIX ROOMS FOR $15

FREE WORKERS' PAGE---Our Unceasing Fight for Industrial Liberty.

Legislative.

AUSTRALIA PLAN ALARMS UNIONS.

Industrialists Are Opposed to Combines of Crafts.

Constitution of Wages Board Is Cause of Protest.

Committee of Organizations Takes Up Question.

[SPECIAL FOREIGN CORRESPONDENCE.]

SYDNEY (Australia) July 23.—Large industrial unions of the State have combined for the purpose of resisting the proposal of the Sydney Labor Council for the constitution of wage boards on purely craft lines. The council's action has created alarm among the large labor organizations.

At a recent conference representatives from organizations comprising approximately 60,000 unionists were present. Those present were: E. Grayndler (A.W.U.,) 30,000 members in New South Wales; Claude Thompson, E. Lawless and E. D. Campbell (Amalgamated Railway and Tramway Service Association,) 12,400 members; J. Tyrrell and George Ashton (Municipal and Shire Employees,) 7000; Messrs. S. Rawlin and F. Farrell (Gas Employees,) 4000, and W. Macpherson, J. McLean (Metropolitan Water and Sewage Board Employees,) 2000. The conference was the outcome of the unsatisfactory result of a deputation which recently waited upon the Minister of Labor and Industry (Mr. Beeby) in reference to the amendments to the Industrial Arbitration Act to be introduced into Parliament this session.

Delegates were unanimous in declaring that if the proposal of the Sydney Labor Council became law it would result in the dismemberment of all unions organized on industrial lines and result in stagnation. "The big unions would have to fight," declared Claude Thompson, "unless they were content to distribute their large membership among a dozen or more craft unions."

J. Tyrrell said that he was in possession of information that the proposed Arbitration Act Amendment Bill would cause havoc among industrial unions. He was of opinion that the Premier, Mr. Holman, did not know the full purport of the reactionary provisions of the bill as drafted. He suggested that the matter should be brought under the Premier's notice by deputation. He moved:

"That a letter be written to the Premier, setting out that a deputation had already waited upon the Minister of Labor and Industry, and had obtained an unsatisfactory reply, and requesting that the Premier receive a deputation of the unions represented at Parliament House some evening."

E. D. Campbell seconded the motion, which was carried unanimously. Mr. Rawlin urged the formation of a council or federation to protect industrial unions.

It was moved by J. Tyrrell and seconded by Mr. Grayndler that a committee consisting of Messrs. W. Macpherson, Claude Thompson, S. Rawlin, E. Grayndler and the mover be appointed to draw up a circular to all members of Parliament. It was resolved that Claude Thompson should act as convener and as secretary pro tem.

At a meeting of the Electrical Workers' Union the following resolution was carried:

"That the present vexatious competition for members between kindred unions is inimical to the best interests of trades unionism, and that efforts be directed to securing a clear and definite understanding with unions (specified) between which and the Electrical Trades' Union there has been some overlapping."

REPORTS ON WAGES AND CONDITIONS.

Weekly Bulletins from All Parts of the World.

Owing to the war disturbance there are 600,000 persons out of work in Paris and its suburbs, nearly one-fifth of the total population. So far they have only been allowed to draw 5 per cent. of their savings bank deposits for subsistence. The government is trying to start up factories and railroad service to furnish work for some of this army of workers out of work. The condition is calamitous. Suffering is intense among women workers in the dressmaking, artificial flowers, lace, embroidery and allied occupations. In the building trades only old men and boys are left.

Wages in Martinique.

Wages were maintained on the same scale in 1913 as in the preceding year, although the sugar plants, which employ about three-fourths of Martinique's laborers, were receiving much less for their products.

Employed Forty-nine Years.

The task of identifying the ashes of burnt money in the redemption department of the United States Treasury is ably handled by Mrs. A. E. Brown, who has been employed in the department since 1873.

Seamen's Wages Compared.

Here is a comparison between the wages paid on an American steamer of 4500 tons and a British steamer of 6000 tons:

	Wages per month. British.	American.
Master	$ 100	$ 175
First mate	50	85
Second mate	40	65
Third mate	...	50
Chief engineer	90	150
Second engineer	80	100
Third engineer	40	90
Fourth engineer	35	80
Thirty-five other men, in all	850	1700

Here we find a much larger crew and much higher wage rate to run an American steamer of 4500 tons than is paid for a British steamer of 6000 tons, or one-third larger.

Reduction of English Iron Wages.

The Midland Iron and Steel Wages Board has decidedto reduce ironwarkers' wages for the months of August and September so that the puddling rate will be 9s. ($2.19,)a reduction of 3d. (6 cents) plus the 6d. (12 cents) bonus, making the total rates 9s. 6d. ($2.31) per long ton. The other mill and forge wages will be reduced by 2½ per cent. These wages are based upon the selling prices of iron during May and June, the average price for which was £6 15s. 9.22d. ($33.03½) per long ton, as compared with £7 11.14d. ($34.29) for March and April.

Public Ownership Hours and Wages in Japan.

The eighty-one industrial establishments owned and operated by the Japanese government in 1913 were using 3638 motors of 218,734 horsepower, as compared with seventy-eight establishments using 2761 motores of 176,032 horsepower in 1912. The number of operatives on March 31, 1913, was 102,148, and the average daily wages for the fiscal year 1912-13 were 26.9 cents for men and 14.9 cents for women, as compared with 105,843 operatives on the coresponding date of 1912, with average daily wages of 27.4 cents for men and 15.4 cents for women. The average daily hours of labor and the number of days worked were 10.4 hours and 315 days for men in both 1911-12 and 1912-13; while those of women increased from 9.7 hours in 1911-12 to 9.8 hours in 1912-13, and from 272 to 311 days.

Unique Welfare Work.

A rather unique form in welfare work has been started in Kannapolis, N. C., by Mr. J. W. Cannon of Concord, N. C., and is one that has not been worked out by another mill. This is a home for girls who come to the mills alone, and where they can go and receive chaperonage of a matron employed by the company, and receive the best of advantages at a nominal cost.

The house is given by the mill company, and is furnished attractively at the expense of the company, and yet the pieces of furniture selected are within the limit of any progressive mill operative and are simple in design and the colorings are made to harmonize. It is equipped with all the modern conveniences, including water, electric lights, steam heat, sewer connections, with running water in each room except the three bedrooms on the third floor, which were too high for the water pressure of the village. There are bathrooms, including shower, on both floors. Each bedroom is fitted up with single beds, bureau and chiffonier, and the bed linen and towels are also furnished by the company.

The mill company pays all the expenses of the biulding, including the laundry of all the table and bed linen, except the food and fuel for cooking, which is furnished by the matron, and as a compensation she is to charge the girls only $3 a week for board.

A list of rules made by the company is framed and hung throughout the home for the observance of all boarders. These rules require regular habits as to the attendance at meals and an observance of rules of propriety and dignity. No girl will be allowed to remain in the home whose conduct is such as would arouse suspicion or who would have an unwholesome influence upon the other girls. It is to be a place for nice girls, where they can go and work in the mill and have all the protection of a home in which to live, and where their social lives may be uplifted rather than impaired on account of staying in cheap boarding houses.

CONTRACT AWARDED.

Los Angeles Firm to Construct New City Building at South Pasadena. Adding to Episcopal Church.

SOUTH PASADENA, Aug. 29.—The bid of Houghton & Anderson of Los Angeles, for the construction of the combination fire and police station and City Hall at this place, has been accepted by the South Pasadena Trustees. The buildings are to be erected on the city lot at the northwest corner of Mission street and Mound avenue. Norman F. Marsh of Los Angeles is the architect. The cost of the project will be about $17,000.

An addition is being made to St. James Episcopal Church, at the corner of Monterey road and Fremont avenue, in the form of a chancel which is for the use of the choir at a cost of approximately $5000. The City. With the construction of a and sanctuary, and was incorporated in the original plan prepared by Goodhue and Ferguson of New York house built at No. 809 Milan avenue tower, which is to be built later, the church will be complete.

R. A. Moore is having a seven-room house built at No. 809 Milan avenue at an estimated cost of $2700. J. A. Bauer is building a $3500 bungalow on Passadena avenue.

TO SIXTH AND SPRING.

The offices of the J. B. Sherwood Company, real estate investments, will on September 1 be removed from the Hibernian building to 936-938 Merchants' Bank building, Sixth and Spring streets.

Forward the Charge Brigade!

[New York Sun.]

ED. HOWE OF ATCHISON.

A Tramp Printer in His Youth, He Now Rides in a Seven-passenger Touring Car, Lives on a Beautiful Farm and Travels All Over the World.

[SPECIAL CORRESPONDENCE.]

ATCHISON (Kan.) Aug. 25.—The great paragrapher's seven-passenger car, from the shops of a famous maker, waited at the station.

Potato Hill Farm was three miles distant, across surges of green, with orchards and groves on their slopes and crowns.

The bungalow, of brown shingles, stands upon a crest, the highest for miles up and down the river. On the porch, whose pillars are boulders, was the master himself, Edgar Watson Howe, philosopher, novelist and editor. For upwards of forty years the terse humor and wisdom of this homely critic and vigilant observer have studded like jewels all the newspapers of America.

"The old dog," as for example, "having been a long while out in the world, knows that little of interest is going on and spends much of his time sleeping in the sun."

Edgar W. Howe,
The famous Atchison Globe man.

Or again, and just recently: "The only way to get men to go to church is the only way to get good country roads—drag 'em." And still again: "If you want to make a man very angry, get some one to pray for him."

Also: "If we were a drunkard, we would prefer to go it alone; we wouldn't want a wife and children crying around."

The scene from the porch, a valley filled with fat fields and shaded houses, is more beautiful than any on the river. To the north the Missouri throws a giant hook into the forest. Southward, it is a monstrous loop amid wooded bluffs and cattle come down the notches and drink its waters.

"I kept my eye on this farm for many years," Mr. Howe says. "I would retire from business sometime and come here to live. I turned my newspaper over to my son in 1911 and moved. There are 100 acres. I call the place Potato Hill to show my disapproval of the habit to poetize every shack or mansion inhabitated in the country by a city man.

FLED TO THE COUNTRY.

"My brother (pointing) lives down the road in a house of his own. He cultivates the land, raising vegetables mostly. No one is ever happy all the time. Happiness occurs but occasionally, and then in spots, but I am more content than ever before in my life. For nearly fifty years I had too much to do.

"There were nights when I couldn't sleep. I have said heretofore that my nerves were shot to pieces by the foolish and unfair persons one is compelled to meet in business. Not one-half of the people are decently polite. A good many are impudent and deserve a whipping three or four times a day. A man of my age—I was 61 years old on the 3rd day of last May—cannot afford to ruffle his temper by frequent encounters with fools, to say nothing of the danger of being whipped. So I ran away.

"Now I sleep. I weigh 200 pounds, which is too much, and I am engaged in reducing my waist. I work for hours at hard physical tasks and enjoy them. For days I see only the people at the farm. Moreover, I write and print in my monthly—subscription price 10 cents a year, or three years for a quarter of a dollar, and no advertisements accepted—indignation and information without fear of the mighty or too much favor to the weak.

"Over there, lovely from this distance, is Sugar Lake," Mr. Howe said, waving his arm as an index of direction. "I go there once a year to fish. People say the muddy and shallow waters are teeming with black bass. I sit out in the sun for half a day and catch nothing but sunfish about the size of pumpkin seeds. Next year I believe what I hear and forget what I know and go again. Thus the months slip by—chopping wood and so forth for physical exercise and fishing for recreation. I shall not live very many years longer—I believe I can almost name my age at death—but I am content."

A SENSATION IN ITS DAY.

"The Story of a Country Town," Mr. Howe's first book, was the literary surprise and delight of the day a quarter of a century ago. William Dean Howells called it a remarkable piece of realism. Charles Dudley Warner said it well deserved the sensation it created. Mark Twain wrote the author a seventeen-page letter of congratulation. Other books followed—fiction and descriptions of travel.

But Mr. Howe's popular and continued fame was based on his rare skill as a paragrapher. Though the Atchison Globe was, and still is, an uncommonly good country daily, it never would have been heard of outside of Kansas but for its two, three and four-line flashes of mental electricity.

Here is one: "After a woman has been married three weeks, she doesn't like to have her husband around the house in the day time." And here is another: "When a man kisses his wife, he doesn't hang on long in doing it, but it is a long, long time compared with the peck he gives his sister."

I asked him about the old dog paragraph in order to learn his method. "Oh, my brother had an old dog," he said, "and I used to notice him. A neighbor had a young dog that was always running around with his tail up and his mouth open."

Mr. Howe will say that he is slovenly. Whether that be so or not, he is a very able business man. He filled his newspaper with advertisements, going out among the merchants and soliciting the advertisements in person. It is common knowledge in Atchison—a city of some 18,000 inhabitants—that his annual profits run as high as $25,000 and for a long time never fell below $20,000. He knew every man, woman, child, horse and dog in the community.

STORY OF HIS FIRST BOOK.

Being the most admired and useful citizen of Atchison, his office was always crowded with persons who wished either to visit or consult him. Once a silver service costing $500 was given to him because of his labors in behalf of the city. Editors from other places came to Atchison in the hope of learning the causes of his success. They found that the prosperity of the Globe was almost entirely attributable to the individuality of its owner.

"I wrote 'The Story of a Country Town a't night," he told me, "after working hard all day in my office. I thought it might possibly lead to authorship and let me escape from the ceaseless drugery that is necessary on every newspaper. When the story was done, I could not tell whether it was good, bad, or just middling. One of my friends who read part of the manuscript said that it seemed to be the work of a tired man.

"Sent to a publisher, the story came back. Neither was the second publisher impressed. I had picked out the very best houses in the United States; all young authors do that. The manuscript made other journeys with the same lack of results to myself. Funk and Wagnalls respected it rather summarily, as I though at the time. Mr. Wagnalls told me afterwards that he dismissed the reader who turned it down. I was sorry for the reader, but I couldn't help thinking that he got what he deserved.

"No one wanted the story and I put it into type myself. Big Kelly, with whom I had worked at the printer's case years before, did the job. The covers were bought in St. Louis. One thousand copies of the book were printed and bound in our own office. They were sent around to editors and so on. I listened but didn't hear much, either in praise or condemnation.

"Then Barney McAuley played in Atchison. I liked his performance and wrote him a letter and sent him a copy of my book. He read the story was pleased, he said, and gave it to Crickmore, a writer about race horses, principally, but a lover of literature. Crickmore published a four-column review and the publicity I needed soon followed.

MARK TWAIN'S GOOD ADVICE.

"Mr. Howells and Mark Twain told me that I had made mistakes, such as were to be expected in an amateur novelist, but that 'The Story of a Country Town' was a praiseworthy and even a notable achievement. 'Don't lose your balance,' they said, 'and rush to the publishers with a second book carelessly done. Wait,' they cautioned. But excited with success, I disregarded their advice and wrote 'The Mystery of the Locks,' which was horribly bad.

"Royalties from the first book, now reprinted by a large Boston house, began to pile up. When the firm owed me $2500 it failed. It was reorganized, however, and the successor honorably paid the debt. I am still receiving royalties on that story, as well as on others which I have written. Next winter I will go to South America and may add another volume to my books of travel."

"What," I asked, "are your methods of composition?"

"I have none," Mr. Howe replied. "That has been my trouble; I am not systematic about some things. I carry a pencil and a sheet of paper in my pocket for stray thoughts as they occur, but I seldom write them down. When I do roughly make a note I toil over the phraseology later until the finished sentence or paragraph represents my best effort at the time."

"When did you begin writing the quaint and wise sayings which have made you famous all over the country?"

"Disapproving your extravagance with words," Mr. Howe answered, "I'll say that I have been fooling with language ever since I was a boy. I used to compose paragraphs while standing at the case sticking type. My brother Jim and I made speeches on subjects between ourselves and set them up as we went along. We tried to be humorous and otherwise entertaining, and that is the way we started the Globe. A boy, who became one of the greatest gamblers in the country, distributed free Globes every day. People came and not only subscribed, but insisted on paying for the papers they had received as sample copies.

HE LOVED BROTHER JIM.

"Jim was my half-brother. I always desired to be good like Jim. He was kind and helpful and every one loved him. I thought he was an accomplished writer, but perhaps my judgment was wrong. We started the Globe without capital and made a living, but the work was hard and we had many annoyances. Jim just wanted to stay in the office and set type, and later to be foreman of the establishment. Acquaintances pestered him when they met in the street and insisted on showing him their appreciation.

"I bought his interest by and by at his request, and when I got prosperous I built him a house. Then he fell ill with consumption and I took care of him as long as he lived. At his death I tried to describe what kind of a man he was. The article was copied widely and I received letters from nearly every States in the Union. Good old Jim! I loved him more than I loved myself. Well, that is the way we founded the Globe.

"I began learning the printer's trade," Mr. Howe went on to say, "right over there (pointing across the river to Missouri,) in Harrison county. We had emigrated from Indiana in a covered wagon. My father was a tall, fierce-looking man and had a long black beard. He was a Methodist preacher and moved out here to evangelize this part of the nation. Though a minister, he was good at business, considering his opportunities, and we lived in a frame house soon after settling in Missouri. Father also built a frame church, doing all the carpenter work and plastering himself.

"There were a good many southern Methodists in this vicinity. The feeling between northern Methodists and southern Methodists was very bitter. When the Civil War came on I thought it was a contest of the two wings of the church. Elder Plank, the preacher of the opposing congregation, drove to our farm and said that as he and my father were servants of God they ought to get together and argue the slavery question out like Christians and indulgent brethren.

THE ARREST OF REV. MR. HOWE.

"Plank thought he would convince my father and I guess my father thought he would convince Elder Plank. The first debate occurred at our house. The natives heard about it and appeared in large numbers, filling the yard and running over into the road. The natural thing happened. Both orators got excited and grew acrimonious. After that the meetings were held at our church. Great crowds were in attendance. Some of the men carried guns.

"The Sheriff of the county noisily entered the church one day and sat down. My father supposed the Sheriff wished to hear his argument and felt somewhat flattered. But the Sheriff arrested him at the close of the meeting and drove away with him to Bethany, the county seat. It was a penitentiary offense to incite slaves to attempt acts of insurrection. That was the charge brought against Rev. Henry Howe.

"The subsequent event is still spoken of in the northern part of Missouri. Men came for three days from Iowa, Kansas and our own State to sign my father's bail bond. The war began shortly thereafter and the case was not tried. My father raised a company and went to the front. A wound received in battle incapacitated him and he returned home.

"Returning from Bethany one evening he informed us that he had bought a newspaper. Jim and I were taken to town the next morning. I was 9 years old. I had learned to read without any help when I was 5 years old, and had gone to school irregularly while on the farm. Standing on a box, because I was not tall enough to reach the case, I began my career as a printer.

"I was a lazy boy back in the country, and my father would give me a very large task and whip me if it wasn't done by a certain time. So I got in the habit of working rapidly. I carried the practice into typesetting, and soon developed into a remarkably fast printer. At the age of 12 I hit the trail for other regions."

RAN AWAY FROM HOME.

"Did your father wish you good luck?" I asked.

"He wasn't at home at the time," Mr. Howe replied. "I stopped first at Gallatin, in the next county south of Harrison. Jim was working there. I got a place and tried desperately hard to please my employer, but he discharged me on the third day, saying I was too noisy. My heart was almost broken, and besides I felt disgraced.

"I will not particularize, and will only say that I worked in many places—Chicago, Denver, Salt Lake City, Cheyenne, and scores of smaller towns. Because of my speed I was known among printers as a racer. It was said that I threw in the dirtiest cases anywhere to be found, but that I set the cleanest type in the office where I happened to be employed. I made plenty of money. In Cheyenne I earned $10 a night.

"At the age of 19 I bought a lot of junk and began publishing the Eagle at Golden, Colo. The Transcript agreed to do my press work. It was at Golden that I began composing news items and paragraphs while standing at the case and putting them into type on the spot. I got along so well that the Transcript refused longer to print my paper. I had no money, however, with which to purchase a press, the Eagle died, and again I became a traveling printer. Then, presently, Jim and I settled down in Atchison."

"Show us a man," Mr. Howe says in one of his paragraphs, "willing to begin at the bottom, and we will show you a man who will some day get to the top."

NANAIMO STRIKE IS CALLED OFF.

UNITED MINE WORKERS' EXPENSES ONE MILLION DOLLARS IN LOSING FIGHT.

[BY A. P. DAY WIRE.]

VANCOUVER (B. C.) Aug. 22.—At a mass meeting of union miners held in Nanaimo it was decided to formally call off the strike which was begun a year ago last May 1. The men were authorized to seek work in the mines which are, however, now working with fairly full crews of non-union men. Strike pay for the men was discontinued six weeks ago. The United Mine Workers of America spent more than a million dollars carrying on a losing fight on Vancouver Island.

SIX ROOMS FOR $15.00.

You can get deed and possession of a beautiful 6-room bungalow on a fine street, with lawn in, cement walks, curbs, large lot, and every convenience, by paying $25.00 monthly. Ten dollars of this amount is immediately credited to your account, and this credit is increased monthly until you own the place. Investigate. Southern California Home Builders, 410 W. Sixth St. (Ground Floor.)

ALFALFA AND

DAIRYING

--imperial valley

MAIL THIS COUPON TODAY

The ranchers opportunity.

Just a little money needed to make the start.

Returns are quick and sure.

Greatest alfalfa country in the world.

No place where it will grow more luxuriantly, or produce as many crops.

The secret of this wonderful growth is ideal soil conditions, an excellent climate, and an unlimited supply of water.

THE CHEAPEST WATER IN THE STATE.

Alfalfa grows here the year round; and produces an abundance of cheap food for cows and hogs and cows and hogs are big money makers.

As a special inducement to buy this land now, we are offering a few sections, cut up in 40, 80, 160 acres or larger for

$65 per Acre

ONE-FIFTH CASH, BALANCE 1, 2, 3, 4 YEARS

20,000 acres of this land in cultivation now, much of it in alfalfa, come and see for yourself what others are doing here.

SEEING IS BELIEVING

Round trip Los Angeles to Calipatria, parties of three $10.50.

The real development in this wonderfully productive empire is just taking place.

Fortunes have been made here but greater things are to come. If you want to ranch and make money, come to Calipatria. Use coupon below to secure information as to what you can do with alfalfa and cows on 40 acres.

This land will also grow anything else that grows in this valley.

Imperial Valley Farm Lands Association

Owners of the original 47,000 acres, main office at

CALIPATRIA

Imperial Valley

Where we have autos to show you all over this land.

Coupon

T. A. Johnson, Sales Manager, Calipatria via Bernice P.O. Please send me, without obligation folder describing these alfalfa lands.

Name ....

Address ....

Times 8-30-14.

DAN MINER AD

The Great California Oil Industry.

Bakersfield.

ENLARGES KERN RIVER PLANT.

Standard Completing Doubling Capacity.

Features of the Shut-Down Movement Here.

Oil Men in Roumania Are Reported Safe.

[SPECIAL CORRESPONDENCE.]

BAKERSFIELD, Aug. 28.—The Standard Oil Company is completing the number of the stills at the Kern River refinery. Six have been in operation for some time past and now six are placed and the masonry work is nearly finished. The asphalt plant has been completed a long time.

The Standard is about the only company that is shipping asphalt from the Kern River field, and it is reported that just at present its shipments are comparatively small. The Union Oil Company appears to have much asphalt on hand. The other refineries—the National, the Producers and the Superior—are giving most of their attention to the manufacture of the light products from the Mojave tops of the General Petroleum Company.

The Standard is constructing a water-cooling system on the old Rio-Bravo property, adjoining the refinery on the south, and lying between it and the Union Oil refinery.

About 100 men are employed at the Standard's Kern River plant, chiefly on construction. There is a fair force also at the refinery itself. J. R. McAllister, formerly with the company in the southern fields, is superintendent of the refinery.

Adjoining the refinery is the Standard's big tank farm, where there are seventy-two steel tanks of 55,000 barrels capacity each. How far these are now filled is a matter purely of surmise, but the high figures of storage for the State indicate a probability that many of them contain plenty of oil. This is West Side oil, brought in from Midway to Kern River field. A pipe line joining the Richmond trunk line, runs between the two fields. The Kern River heavy oil is stored mostly in big eastern reservoirs in another part of the field. The capacity of these is twenty-odd million barrels.

The Standard is shipping quantities of oil from the Kern River field by tank cars, largely to inland points in Southern California and to Arizona. The company is taking more than 40,000 barrels a month from the Independent Producers' Agency and this is going into cars for shipment.

AGENCY'S PRODUCTION.

The Agency's recent order that the amount of oil to be taken from any one company be limited strictly to the maximum pro rata of the sales during the previous months may effect Kern River less than the other fields. Practically no oil has been shipped from this field through the pipe line for quite a while. Nearly all has been moved in tank cars.

The British Consolidated at Coalinga is one of the first companies in the Agency to avail itself of the permission extended by the Agency to all members to shut down wells and draw oil from storage to the amount of its pro rata of the sales each month. This enables a company to get money every thirty days without the expense of operating in cases there is little pumping, as is the case with the British Consolidated, it is likely that many companies will shut down.

The Agency's contract with the Standard calls for a total delivery of 500,000 barrels from the Kern River field within a period of twelve months. Deliveries now are at the rate of more than 40,000 barrels a month.

STANDARD'S APPEAL.

The Standard Oil Company has issued an appeal to the producers to reduce their output to fit the needs of the market. The company points out that there has been a daily surplus of oil produced of 23,000 barrels during the first seven months of the year with a production shut-in amounting to 14,000 barrels, making an excess over consumption of 37,000 barrels per day. The company in the Standard Oil Bulletin for August says:

"Up to this time the marketing companies have been fairly successful in providing storage for this surplus. Within the last few days the Standard Oil Company, owing to the crippled condition of shipping facilities and to the consequent loss of part of its markets, has been obliged to reduce its receipts from producers to the maximum daily delivery permitted by contract, and has been forced to the further position that it will not, pending present conditions, make contracts for the purchase of new oil. The company will, however, as far as possible, protect the producers with whom it has been doing business.

"The loss of the South American and oriental markets, as well as some of the domestic markets, owing to the European war situation, will affect all of the chief marketing companies of California and will undoubtedly mean a large addition to the surplus production now existing unless the producers take steps to keep their output within bounds by the cessation of development work. The Standard Oil Company has shown its good faith by leading the way, through the practical suspension of development work in the San Joaquin Valley fields, and is doing no development work anywhere that lease conditions do not make obligatory. It is to be hoped that producers will, by restricting their operations, assist in rendering it possible for the oil industry to meet the situation."

Safe in Roumania.

Earl Bigelow of Taft, whose father, C. A. Bigelow, is in Roumania drilling for the Roumanian Consolidated Oilfields, Ltd., a British company, has a letter from the company's offices in London in response to an inquiry about his father. The letter says that while there is a lack of communication with the oil fields there has been no fighting there and there is no reason to apprehend any danger to men employed there. Mr. Bigelow, Sr., was employed in Midway for quite a while and is one of a number of such drillers now in Roumania.

GATHER OIL DATA.

[SPECIAL CORRESPONDENCE.]

COALINGA, Aug. 28.—The decision of the Supreme Court of the United States in the Burke case, declaring the mineral exemption clause in the railroad land patents void, has forced the government to rely entirely upon the charge of fraud in its big suit against the Southern Pacific to regain possession of the company's oil lands, and to this end agents of the Department of Justice are busy gathering additional evidence at Coalinga as to what was known or suspected of the presence of oil before the patents were applied for and obtained in the Cleveland administration.

In the evidence given to the agents are following facts: Back in the seventies oil was gathered from a live spring seepage on the south line of section 17, 19-15, by a company known as the Coast Range Oil Company, which refined the oil in a crude way and sold it locally to early settlers. On section 20, 19-15, some local people drilled a 600-foot well, found some oil which was refined in a similarly crude way and on a small scale for local consumption. On this last section the Coast Range Oil Company put down a 163-foot well in 1890 and a little green oil, as well as black petroleum was found. The same year George White and associates put mineral locations on section 30, 20-15. All this was prior to the patenting of the lands by the railroad company.

McKittrick.

PUTTING WELL ON PRODUCTION.

JACKSON COMPANY TO ADD TO ITS OIL OUTPUT.

Successus Company Levies an Assessment—Happenings in McKittrick Field—Interesting Facts Unearthed Regarding Oil at Coalinga.

[SPECIAL CORRESPONDENCE.]

M'KITTRICK, Aug. 28.—The Jackson Oil Company this week perforated well No. 4 on section 11-30-21, in McKittrick district, with excellent indications of its proving a good producer, in view of the fact that well No. 3 was recently brought in with a daily output of 125 barrels.

The recent increase in the number of gas engines on the lease of the East Puente Oil Company evidences the growing belief in the value of these aids to the production of oil. Gas engines are now used, and have been for some time, on the properties of the Associated, Jewett, East Puente and Reward Oil companies.

The Successus Oil Company, which has a lease on the North McKittrick front, has levied an assessment of 1½ cents per share upon its outstanding capital stock. Any stock delinquent on September 18 will be sold at auction on October 5.

Lesser Hirshfield of Bakersfield, secretary of the U. S. Oil and Mining Company, has returned from the company's lease on the North McKittrick front. The gas well of the property, from which the Associated Oil Company obtained gas until trouble occurred recently with the well, has been reperforated.

The U. S. Oil and Mining Company hopes that the difficulties encountered in production will be eliminated and an amount of gas sufficient to meet the requirements of the Associated Oil Company secured.

Machinery for the use of the Producers' Transportation Company in the operation of its line between Olig station and the coast is being received at McKittrick.

The North End Transfer Company of this city is hauling large quantities of pipe from Coalinga to the Lost Hills district. The pipe will be used by the Lost Hills Development Company. Several rigs have been erected on that company's property and it is understood that quite a number of others are soon to be built.

IDEA OF THE HOUR.

Great Opportunity of California and Nation to Advance Industrially and Commercially Realized by Everyone.

[Southwest Contractor:] Aiding American industries so that the United States or at least the two American continents may be self-supporting, is the idea of the hour that is sweeping the country with enthusiasm following the chaotic commercial conditions already resulting from the war of the seven European nations. Never before in the history of the country has there been a situation of the same relative significance to the industrial welfare of this country. Even should the war be terminated at once, it would be months, if not years, before commercial and manufacturing conditions abroad again settle down to the status that existed for several years prior to the first of this month. Now is the opportunity for the United States, and with it the Pacific Coast, to develop industrially. Now is the time to push with vigor the commercial connections with South American countries which to a large extent have been monopolized by Europe heretofore, but whose rich prizes are now being more and more eagerly sought by American producers and manufacturers.

The ultimate salvation of Southern California's continued development lies through the encouragement and fostering of new industries. In its pioneer work during those two years when public sentiment was inclined either to self-satisfaction with its material state or a belief in the soundness of its faith in the tourist trade as the biggest of its assets, those industrial numbers contributed largely to the crystallization of public sentiment in favor of industrial encouragement to some extent realized in the industrial bureau of the Chamber of Commerce.

The industrial bureau ought now to be made the most forceful factor in Los Angeles' daily life and its work ought to be given not only greater financial support but the warmest kind of moral and active co-operation. And the work that it is doing should be supplemented by some such concrete financial encouragement of industrial growth as have been carried forward successfully by Pittsburgh, Buffalo, Scranton and other cities. For in industrial development unquestionably lies the key to future prosperity, not only of the banks, merchants and commercial houses, but of the contractor, the architect and engineer, material men and every one depending upon building and construction activity for their livelihood.

Immense.

GREAT ACREAGE PROVED FOR OIL.

Vast Production Shown in Standard's Figures.

Great Value of Petroleum Crop Revealed.

Three Hundred Millions Is the Total.

The wonderful extent of California's oil industry is shown in a well-prepared and conservative table published in this month's issue of the Standard Oil Bulletin, the official publication of the Standard Oil Company of California.

The figures as given in the table show that the total proved extent of the California oil fields is 78,770 acres, from which has been produced 658,069,946 barrels of oil, or an average of 8350 barrels an acre.

Oil therefore may be said to rank as California's most valuable crop, for figured on the present average price of approximately 50 cents a barrel, the production per acre would be worth over $4000. The total value of the production since the inception of the industry is over $300,000,000.

Although Kern River field ranks fourth as to the amount of its proved acreage, it ranks first in total production. This is owing to the long-lived character of the wells, and the compact character of the development.

Midway field has the greatest proved acreage—over 35,000, but it ranks third in total production, with 126,992,597 barrels to its credit. McKittrick field ranks first as far as production per acre is concerned, with 28,450 barrels. Kern River is second with 21,790 barrels per acre. Whittier-Fullerton field takes third place in this respect, and Los Angeles and Salt Lake field, fourth.

Coalinga ranks second in total production, and Midway, as already stated, third. Santa Maria takes fourth place and Whittier-Fullerton fifth.

The Bulletin gives the following explanation regarding the conclusions arrived at in the table:

"In determining the figures, the boundary lines of the proved area are drawn 200 or 300 feet outside the proved field. In case of outlying single wells, the field is credited with about fifteen acres.

"The figures therefore represent the actual proved area and give no consideration for territory that is generally regarded as proved, but is not fully drilled. A large part of the Buena Vista Hills, in Midway field, for instance, is considered to be oil territory, but the wells in most cases are far apart and only fifteen acres of proved territory are allowed to each well.

"The proved acreage as shown is, therefore, low as compared with figures made by others. Other estimates have run as high as 100,000 acres, or 156.25 square miles."

Following is total production, area and production per acre of California oil fields to December 31, 1913:

Field—	Proven acreage.	Total production, barrels (42 gals.)	Barrels produced per acre.
Midway-Sunset	35,265	126,992,597	3,600
Coalinga	14,170	137,078,649	9,670
Kern River	7,650	166,681,556	21,790
McKittrick	1,345	38,257,915	28,450
Lost Hills-Belridge	2,600	8,128,824	3,130
Santa Maria-Lompoc	7,890	61,853,061	7,840
Los Angeles-Salt Lake	2,665	45,064,471	16,910
Newhall and Ventura county	3,825	15,611,579	4,080
Whittier-Fullerton	2,930	55,587,896	18,970
Summerland	230	1,956,246	8,510
Miscellaneous	*200	855,152	4,280
Totals	78,770	658,069,946	8,350

*Estimated.

Oil Notes.

The annual meeting of the Premier Oil Company will be held at the local offices of the company Tuesday.

The Traders' Oil Company is installing a compressor plant on its Midway property.

Percy C. Corey, general superintendent of the Indo-Burma Petroleum Company, Ltd., of Rangoon, Upper Burma, and J. B. Harmon, manager of the same company, were visitors to the oil fields of California recently. They were studying conditions here.

Lost Hills Well.

The General Petroleum's No. 33 in the Lost Hills has come in flowing better than 200 barrels daily, the oil testing 36 gravity. The same company's No. 8 is standing cemented at 1467 feet, having been drilled to that depth with a rotary. No. 34 has been cemented at 1625 feet, baled and found dry, so that now rigging up with cable tools to finish it is in progress. No. 23, down 1570 feet, is to be cemented in a few days. No. 22 is in the oil sand at 1750 feet. It is shut in for intervals so that the gas may accumulate and blow out, thus making the well bring itself in.

GRADING STARTED.

[LOCAL CORRESPONDENCE.]

EL SEGUNDO, Aug. 29.—Considerable progress is being made in grading work for the new factory of the Lambert Manufacturing Company at El Segundo. A spur track is now being built to the company's ground. Arrangements are already being made to ship from the main plant of the company at Anderson, Ind., machinery to the value of about $40,000, which should arrive by the time the building is ready to receive it. It is probable that the plant will be in operation in about sixty days from this date. The Lambert tractor, which will be the first product manufactured, will be marketed from El Segundo over the entire Pacific Coast territory.

FOR SIERRA PARK.

Ten bungalows will be completed within the next few weeks in the Sierra Park tract, on Huntington boulevard. The lumber for these houses was delivered during the past week, and the foundations for three of the structures have already been completed.

SIX ROOMS FOR $15.00.

You can get deed and possession of a beautiful 6-room bungalow on a fine street, with lawn in, cement walks, curbs, large lot, and every convenience, by paying $25.00 monthly. Ten dollars of this amount is immediately credited to your account, and this credit is increased monthly until you own the place. Investigate. Southern California Home Builders, 410 W. Sixth St. (Ground Floor.)

Tickle Your Tummy Just Once

Seal Beach

Get a shore dinner at Seal Beach—the place where good shore dinners flourish. Live at Seal Beach all the year round. Cook shore dinners for yourself. Get a lot now while there is still a choice. 400 new lots on the market.

LOTS FROM $500 TO $2500 10 per cent down. Balance to suit you.

SPECIAL NOTICE

On and after this date all tickets for special train must be secured at this office or from authorized salesmen. Tickets will not be given out on special trains or elsewhere except as above provided.

ROUND TRIP SUNDAY 25 CENTS

Until 2 o'clock refund of 25 cents will be made on each ticket presented at our office. Take any regular Newport car and get off at Anaheim Landing Stop.

GUY M. RUSH COMPANY

Subdivisions, Home 60055 —901-5 Story Building.— Bdwy. 24

Insurance, Loans and Rentals, Home 10695 —733-735 South Hill Street.— Main [illegible]

P. S.—We represent two of the strongest American Fire Insurance Companies. Their insurance is all in the United States and their investments are not in the war zone.

Reminiscent.

BIRTH OF OIL INDUSTRY RECEIVES RECOGNITION.

Celebration of Completion of First Well, and Inception of Modern Petroleum Business, Last Thursday. Honor to Edwin L. Drake and American Ingenuity. History of Beginning of Great Industry.

LAST Thursday was a day of historic importance for the oil industry, not only of this State, but for the world at large, for it was the birthday of the oil business, as far as modern times are concerned. Drake day, as August 27 is known, is the day on which Edwin L. Drake and his associates brought in the first well at Oil Creek, Pa., just fifty-five years ago.

Petroleum was not an unknown quantity prior to that time. In fact, the first records of its use go back to 2000 B. C., and throughout the centuries since that it has been developed in a small way. But it remained for American ingenuity to discover the process for drilling a well, upon which the modern system of developing oil is based.

Drake day was celebrated with fitting ceremony in Titusville, Pa., where the memory of the first well-driller is kept alive through a memorial museum. Through publicity given to the day it has won probably more general recognition than usual.

EARLY HISTORY.

Previous to the discovery of oil in the Drake well the most extensive experiments in the development of petroleum in this country had been carried on by Samuel Kier, a Pennsylvania druggist. Operators, in endeavoring to mine salt, came across petroleum, and regarded it as a nuisance; Kier, however, thought to put it to some use in a medicinal way. A similar use was made of it by the Indians long before. But in neither case was the exploitation of petroleum for medicinal purposes very successful.

Then Kier made an effort to refine the product of the salt pits into illuminating oil of a kerosene grade. He succeeded in producing a fair grade, which sold as high as $2 a barrel.

Not a single well had so far been sunk in America. Then in 1854 the Pennsylvania Rock Oil Company was organized by Jonathan Eleveth and George H. Bissell, New York lawyers. Its properties were at Oil Creek, Crawford county, Pennsylvania, a spot well known as "Wilson's Flats."

PARALLEL HERE.

Pits were dug and the oil taken from these or skimmed from streams. The securing of the oil from pits bears a parallel to the first efforts made by E. L. Doheny and C. A. Canfield, who sank a shaft to get oil in Los Angeles city.

In the later fifties the Pennsylvania Rock Oil Company hit upon the plan of drilling a well for oil. They placed Edwin L. Drake, then a conductor of the New York and New Haven Railroad, in charge of the work.

Drake exhibited an unusual degree of ingenuity in handling the work, and surmounted all manner of obstacles. Two or three feet were made per day in drilling, until a certain evening, a depth of sixty-nine feet was reached. When the drillers started to work the following morning they found the hole filled with oil, and America's first well was a reality.

Drake got little benefit from his success. He did not obtain a patent for his drilling apparatus, nor did he take advantage of opportunities afforded by the early oil boom. Later he lost a large amount of money speculating on the New York Petroleum Exchange. At one time he was in actual want, until his friends, and finally the State, came to his assistance.

In the Memorial Museum at Titusville, bearing Drake's name, are all manner of periodicals, books, maps, pictures, etc., concerning petroleum. Besides, there are exhibited oil-well models, drilling tools and implements, ancient and modern, and even lamps and appliances of all kinds—some dating back several thousand years—used to furnish artificial illumination. Many other interesting features are in the collection, and more are to be added. Further, buildings also are to be erected.

The discovery of petroleum in the Drake well had the customary sequel in the form of a wild oil boom, with which the world has become familiar. Only a few weeks ago a certain Canadian town was in the throes of just such excitement as was witnessed in Oil Creek in 1859 and the following two years.

Oil Creek became the center of throbbing life. Derricks appeared everywhere in the vicinity of the Drake well. Land values rose at a terrific rate. The maddest kind of speculation held sway.

Two years after the discovery the oil excitement reached fever heat when the first gusher was brought in. A well that would produce without receiving assistance from man was an eighth wonder of the world to the enthusiastic devotees of oil.

The result of all the exploitation of the new industry was the natural one, which has always followed in such cases. Prices commenced to drop. They reached a level where there was no money in it for anybody—10 cents a barrel. Following this came the Civil War. Operators and speculators on all sides lost heavily, but the resultant reduction of activities was beneficial for the industry and it underwent a steadier and more wholesome growth afterward.

ON WEST VERNON.

Mrs. Edith Amos, recently of Oakland, has purchased through her attorney, Stephen L. Sullivan, from Fred M. Bevis, the eight-room bungalow at No. 1807 West Vernon avenue, the consideration being reported at $5000; and from the Southwest Land Company the fifty-foot corner lot adjoining the same for $1550. Robert Marsh & Co. represented the sellers in the transaction.

SIX ROOMS FOR $15.00.

You can get deed and possession of a beautiful 6-room bungalow on a fine street, with lawn in, cement walks, curbs, large lot, and every convenience, by paying $25.00 monthly. Ten dollars of this amount is immediately credited to your account, and this credit is increased monthly until you own the place. Investigate. Southern California Home Builders, 410 W. Sixth St. (Ground Floor.)

BUILDING PERMITS.

Following are the building permits for structures to cost $1500 and over issued from August 20 to August 27, inclusively:

Add baths and kitchens in apartments, No. 444 South Hope street; F. W. Braun, $2300.

Public hall, five rooms, No. 1315 East Vernon avenue; Charles and Rebecca Silvermann, $2900.

Bungalow, five rooms, No. 1253 East Vernon avenue; Martin Callahan, $1500.

Raise and repair brick building, No. 644 North Broadway; Mrs. Juana S. Enriques, $2600.

Bungalow, six rooms, No. 807 West Manchester avenue; Charles E. and Rachael King, $2200.

Residence, eight rooms, No. 1523 Arlington street; Jean MacMillan, $4179.

Double bungalow, eight rooms, No. 941 West Fifty-fourth street; J. C. Frye, $2200.

Bungalow, five rooms, No. 1436 East Thirty-eighth street; James Oakley, $1500.

Alter plans on permit 16437, No. 757 South Broadway; Spring-street Company, $2300.

Residence, twelve rooms, Franklin avenue; W. J. Dodd, $13,500.

Two bungalows, six rooms each, Nos. 645 and 637 Eleventh street, San Pedro; S. Derocco, $1600 and $1800, total $3400.

Bungalow, six rooms, No. 131 East Eighty-second street; Ritchie-Keller Construction Company, $1500.

Bungalow, seven rooms, No. 737 Edgemont street; Mrs. E. B. Squires, $2500.

Bungalow, six rooms, No. 1119 West Fifty-second street; D. J. Dehongue, $2000.

Bungalow, six rooms, No. 929 North Normandie avenue; John Duguid, $2000.

Bungalow, six rooms, No. 4811 Lexington avenue; Kate Ludwig, $1600.

Brick market building, No. 518 East Tenth street; H. D. Salveter, $5000.

Bungalow, six rooms, No. 3612 Arlington street; G. S. Catudal, $2300.

Residence, nine rooms, No. 867 South Bronson avenue; George Bennett, $4200.

Bungalow, six rooms, No. 2157 Vine street; A. J. Gunter, $1800.

Flats, twelve rooms, No. 1022 North Bonnie Brae street; J. N. Bethune, $3000.

Bungalow, five rooms, No. 3917 Hooper avenue; Valiani Mixera, $1500.

Repair fire damage to brick building, No. 2107 Los Angeles street; L. J. Christopher Company, $1800.

Residence, No. 351 South Hobart boulevard; John P. Newell, $4650.

Bungalow, seven rooms, No. 204 West Forty-ninth street; Charles Hillman, $1900.

Bungalow, seven rooms, No. 1466 Wilton avenue; George Webb, $2000.

Residence, ten rooms, No. 2120 North Vermont avenue; Mrs. Earl Rogers, $3800.

Residence, eight rooms, No. 219 South Oxford street; M. C. Boyle, $4000.

Bungalow, five rooms, No. 4121 South Park avenue; S. Periuss, $1500.

Bungalow, seven rooms, No. 2019 West Forty-first street; P. H. Muskat, $1800.

Bungalow, eight rooms, No. 1529 North Kingsley drive; Hugh R. Roberts, $2000.

Bungalow, seven rooms, No. 1843 West Forty-third street; Dan Klein, $2000.

Bungalow, seven rooms, No. 3935 South Harvard boulevard; A. C. Traggartt, $2000.

Flats, sixteen rooms, No. 1242 South Kingsley drive; A. B. Shaw, $4500.

Bungalow, seven rooms, No. 3717 Van Ness avenue; William R. Buskirk, $2400.

Bungalow, seven rooms, No. 3379 La Salle avenue; Eliza B. [illegible] $2400.

Bungalow, seven rooms, No. [illegible] Brea avenue; Mather C. Lee, [illegible]

Laundry building, No. [illegible] Yale street; Los Angeles [illegible] Company, $35,000.

Bungalow, six rooms, No. [illegible] Hobart boulevard; John A. [illegible] $1500.

Brick apartment-house, [illegible] stories, No. 4000 Moneta avenue; [illegible] ness Properties, Inc., $25,000.

Bungalow, four rooms, No. [illegible] North Manhattan place; R. R. [illegible] $1500.

Bungalow, five rooms, No. [illegible] place; Ivan M. Lee, $1500.

Activity.

BIG TRADE IN FOOTHILL CITY.

MONROVIA BLOCKS EXCHANGED FOR VINEYARD.

Property Valued at Seventy [illegible] Thousand Dollars Involved [illegible] Transaction Just Reported—[illegible] eral Smaller Deals Swell Total [illegible] Large Figure.

MONROVIA, Aug. 29.—The [illegible] important realty deal of the [illegible] the $76,000 trade consummated [illegible] the Monrovia Realty Company [illegible] which the Casner Market building [illegible] No. 619 South Myrtle avenue [illegible] Moore Block at Ivy and Orange [illegible] the Moore residence on South [illegible] were exchanged for the Poulson [illegible] yard near Clovis. The property [illegible] each side went in at $38,000. [illegible] Moore and his family have [illegible] Clovis to take possession of [illegible] new home and W. P. Poulson, [illegible] other party to the transaction, is expected in Monrovia soon.

The Monrovia Realty Company [illegible] nounces in addition the following sales of the week: To Mrs. [illegible] Schwartz of Compton, for [illegible] mann, five-acre ranch one mile [illegible] of Monrovia, improved with [illegible] room house and out-buildings, [illegible] three and one-half acres of [illegible] and one and one-half acres [illegible] oranges, consideration, $5000; John Reppy to Robert Pollard [illegible] Tulare, residence property, at No. [illegible] East Orange, consideration, $1500; John Reppy, forty-acre ranch [illegible] rus Grove, improved with buildings and having water, consideration [illegible] $8000, and to H. G. Winslow, [illegible] East Cypress avenue, $250.

ATTRACTS ATTENTION.

The attention of contractors [illegible] builders in the Southwest [illegible] drawn to Los Angeles as a [illegible] building supplies through the [illegible] of the Metropolitan exhibit of [illegible] ing materials, which [illegible] opened on the sixth floor of the [illegible] ropolitan building, Broadway [illegible] Fifth street, and which is now [illegible] tically complete. Miss M. L. [illegible] who is in charge of the exhibit, [illegible] ports that she has had several [illegible] from various builders outside [illegible] requesting information as to the [illegible] play.

SIX ROOMS FOR $15.00.

You can get deed and possession of a [illegible] beautiful 6-room bungalow on a [illegible] with lawn in, cement walks, curbs, [illegible] and every convenience, by paying [illegible] monthly. Ten dollars of this [illegible] immediately credited to your [illegible] this credit is increased monthly [illegible] own the place. Investigate. [illegible] fornia Home Builders, 410 W. [illegible] (Ground Floor.)

SILKS & DRESS GOODS

10 Pieces $1.25 All-Wool Broadcloth 75c

NEVER was this material more in demand than it will be this coming season. For suits, dresses, tunics or coats it will be the favorite of all dress fabrics. Monday we are placing on sale just ten pieces from an early shipment at 75c. Every piece 54 inches wide. All wool, pure black broadcloth, all $1.25 value Monday only 75c.

$2 and $2.25 Cream Suiting $1.49

Many weaves are represented such as cheviots, twills, diagonals, whipcords, granite and basket weaves in a deep rich shade of cream. All wool, good weight materials suitable for coats, suits and skirts.

$1.50 Black & White Boucle $1

All 54 inches wide, pure wool material. New black and white hairline stripe patterns. One of the most popular weaves for fall wear. Much in demand for jackets or coat suits and tailored skirts.

49c Wool Checks, 1 to 2, 25c

For one hour only we will have on sale 25 bolts of small or medium black and white check suiting. Suitable for dresses, skirts and coats. Splendid wearing materials. 10 yard limit, one hour only, 25c.

$1 & $1.25 Black Taffeta, 1 to 2, 59c

Every pice 36 inches wide. Soft chiffon taffeta. All silk, worth $1 and $1.25 a yard. In best shade of black. Every thread pure silk. Positively none to dealers and no phone order filled. One hour at 59c.

$1, $1.25 Yd.-Wide Taffeta & Messaline 79c

BEAUTIFUL soft chiffon taffeta and all silk messaline 36 inches wide. Every piece guaranteed to give good satisfaction. Shown in all the popular shades for street or evening wear. Also black and white. Fine lustrous finish and all pure silk. Best $1 and $1.25 quality for 79c.

$1 Yard Wide Silk Poplin 69c

About 1000 yards of beautiful soft chiffon silk poplins. One of the best wearing silks we have ever handled. New shades of hunter's green, olive, Copen, light gray, duckwing blue, [illegible] and others.

$1.50 & $2 Yd. Wide Silks $1

About 500 yards—fine satin duchesse, soft chiffon taffeta and heavy peau de soie. Every piece a full yard wide. All in rich black. Excellent wearing materials. Only one pattern will be sold to a customer.

$2 Silk Crepe de Chine $1.25

All 40 inches wide, pure silk crepe de chine. In popular shades of baby blue, old rose, sky blue, turquoise, pink, purple, golden maize, nile, leather, lavender, light gray, tango, wine and taupe.

$1 to $1.50 Marquisette—1 Hr.—39c

All silk marquisettes in plain shades of golden brown, champagne, baby blue, silver gray, emerald green, nile, pink, Nell rose, bottle green and other shades. 40 inches wide. 8:30 to 9:30 a.m. only, 39c.

$1, $1.50 Crepe Kimonas

THIS is a very remarkable value for the 2nd floor, Monday. Long crepe kimonos worth $1 and $1.50, for 75c. Cut Empire style with shirred yokes. Neatly trimmed garments of blue, lavender and other pretty colors. Flowered and figured patterns. Monday at............... 75c

THE REAL BARGAIN CENTER OF LOS ANGELES
The 5th Street Store
BROADWAY AT FIFTH ST.
MUSE, FARIS, WALKER CO.

Greatest Corset Sale in a Decade

Over 1000 Doz. American Beauty Corsets at ½ Price—2nd Floor—All Sizes

SUCH a corset sale has not been attempted by this house in years. This is a special purchase from the American Beauty Corset Co. of Kalamazoo, Mich., and bought at a price that makes these wonderful values possible.

50c Models 25c

These are strongly made, well fitting corsets of an excellent quality batiste and coutil. There are a number of good styles in the lot, all lace and embroidery trimmed. And the price is 25c.

$1.00 Corsets 50c

There are dozens of the most popular models in this lot. Both medium and low bust styles and medium and long hip effects; 4 and 6 supporters. All trimmed with lace and embroidery.

$1.50 Styles 75c

There are plain coutil and batiste corsets as well as fancy striped materials and a few fancy brocaded models in the lot. Front lacing style as well as the new tango and dancing models. Tomorrow at 75c.

1000 House Dresses, Monday, 77c

Dozens of Styles, $1.50 and $2 Garments at One Price

Ask for "S. & H." Stamps.

HERE is a special shipment of house dresses that we are placing on sale at a price that is seldom equaled in Los Angeles. Every dress is well made and well fitting and is far superior to any we have ever offered at this price. We are showing five styles on left picked at random from this vast assortment. These will give you some idea of the many attractive styles you may expect.

Ginghams, Percales, Madras, Linene

There are stripes and checked patterns and solid colors. There are dresses of blue, pink, navy and lavender, as well as black and white predominating colors. Garments that are prettily trimmed with piping, embroidery, buttons and materials. Every size is included. Your choice at.......... 77c

Shop 8:30 to 9:30 a.m.

No Phone or Mail Orders.

50c Bungalow Aprons 25c

LIGHT and dark percales in neat figured and striped patterns. Cut full long, well finished. Limit one hour at 25c.

$2.50 & $3.50 Sweaters 98c

Choice of cardinal, white, oxford and a few fancy patterns. Ruff neck and coat styles. "Seconds" and slightly damaged.

10c Cotton Socks 4c

—Men's good heavy cotton socks in black, tan and colors. "Seconds" of regular 10c and 15c lines—8:30 to 9:30, 4c.

10c, 15c Canvas Gloves 5c

25c Underwear 15c

MEN'S Balbriggan shirts and drawers. Long or short sleeves, knee and ankle length. All sizes. 8:30 to 9:30, 15c.

Children's Hose 5c

10c and 15c heavy rib cotton and mercerized lisle lace hose. In black, white, pink and blue. Sizes 4 to 8.

Women's 10c Vests 4c

—Fine Swiss rib vests in low neck and sleeveless style. Yokes and arm holes well taped. 1 hour, 4c.

Women's $2.50 Shoes 50c

7½c-10c Ginghams 5c

SHORT lengths from 1 to 6 yards, including ginghams, percales and striped seersuckers. 8:30 to 9:30, yard, 5c.

15c Beach Suiting 6½c

32 inches wide, in natural linen color. Both sides alike. Rare value; 8:30 to 9:30, at 6½c.

15c Drapery Remts. 5c

—Silkoline, figured Swiss and a number of other drapery material in assorted colors and patterns—8:30 to 9:30, 5c yard.

5c Embroidery Silk 1c

$1 Long Silk Gloves

WOMEN'S 16-button length silk gloves with patent double tipped fingers. The ideal summer glove. Well fitting and durable. Washable quality. Monday only... 69c

$3 Kid Gloves at

FULL 16-button length, white kid gloves. Made from select skins. Two-clasp wrist style, embroidered back and overseam stitching. Regular $3 quality. Unlimited quantity at $1.69

35c Fancy Ribbons

A RIBBON sale that should be appreciated by every woman visiting this department. New silk taffeta ribbon in floral, wreath and Dresden patterns. Also stripes and moire ribbon................ 19c

Smoked Meats, Fruit

WE HAVE just received and are placing on sale Monday, a large supply of choice Eastern bacon at 23c a pound.
Best Eastern Hams, 10 to 12 lbs. average, lb. 22½c.
Choice Bacon Strips, weight 3 to 5 lbs.—lb...18c
One dozen fancy Grape Fruit, Monday only...25c

Linens and Domestics

$1 Pure Linen Damask 79c

THIS is an unusual value. All linen table damask, 70 inches wide. Either bleached or silver bleached. Good range of pretty floral and conventional patterns.

15c Crash 10c

All linen crash toweling. Either bleached or brown. Guaranteed fast colored border.

12½c Towels 8 1-3c

These are extra heavy huck towels. Either plain white or colored borders. Only 8⅓c.

75c Sheets 55c

Heavy, unbleached sheets, 84x90-inch size. Made of standard grade muslin. 75c quality for 55c.

75c Sheets 59c

—All seamless, made of heavy high grade muslin. Full bleached. 81x90 inch size. Only 59c.

$4.50 and $5 Spreads $2.89

Extra large $4.50 and $5 bed spreads. Plain hems. Either Marseilles or satin finish. These are priced at a close-up price tomorrow. Only $2.89.

$2 Spreads $1.39

Full size, honeycomb bed spreads. Plain hems, scalloped or fringed. Heavy weight.

12½c Pil. Cases 9c

These cases are 42x36-inch size. Made of high grade, full bleached muslin. At 9c

Monday Wash Goods Sale

20c Persian Lawn 12½c

THESE popular fabrics are 32 inches wide. Soft, sheer lawn suitable for women's waists and dresses. 20c Persian lawns 12½c.

15c & 20c Voile 9c

Yard wide, white voile. Soft, fine sheer finish. 15c and 20c quality.

$2 Longcloth $1.29

Twelve-yard piece of fine English longcloth that sells regularly for $2.

20c Dimities 12½c

Extra fine quality baby dimities in striped and broken checked patterns.

India Linon 12½c

Regular 20c quality grass bleached India Linon, 30 inches wide. At 12½c.

25c and 35c Wash Fabrics 12½c

SEVERAL hundred yards new summer wash materials, including ratines in solid colors, flake crepe in plain shades, pique and fancy colored poplins.

12½c Ginghams 8 1-3c

10 to 20-yard pieces standard Red Seal Ginghams in solid colors.

10c Ginghams 7½c

12½c & 15c Perc. 8 1-3c

Yard wide French percales in light grounds, dots and figures. At 8⅓c.

15c Dimity Plisse 9c

New Undermuslins 50c

From 75c and $1 Lines

COMBINATIONS SUITS, drawers and corset covers. In a big assortment of good styles. Some with allover embroidery covers, others with elaborately trimmed lace and embroidery yokes. Then there are princess slips cut full and long and neatly trimmed. Also a lot of crepe gowns in plain colors. All at 50c.

35c & 50c Corset Covers 19c

A clean up of about 25 dozen corset covers. Slightly soiled from being handled. Made of good muslin material, lace and embroidery trimmed yokes.

$4 & $5 Silk Petticoats at $1.98

Jersey tops with messaline flounces. In nearly all the new and wanted colors. All silk messaline garments with pleated or tucked flounces.

$1 & $1.50 Cotton Petticoats 49c

Petticoats of halcyon cloth, sateen and Heatherbloom in black, green and mahogany. Straight styles with flounces and ruffles. Perfect garments.

50c Bungalow Aprons 39c

Plain chambray in blue and ginghams in pretty checked patterns. Garments all cut full and long, with cuffs, pocket and belt.

Men's Shirts and Underwear

Our Best 75c Golf Shirts 39c

THESE shirts are made of excellent quality percale in many pretty patterns. All coat styles with cuffs attached. Large, roomy, well-fitting garments. All sizes at 39c.

75c Work Shirts 50c

Good, heavy black sateen, blue and tan chambray work shirts for men. All double stitched throughout—50c.

$2.25 Union Suits $1.89

Men's good heavy rib wool union suits. Natural gray, form fitting garments with closed crotch—$1.89.

Men's Underwear 50c

Good heavy silk finish Balbriggan underwear. Shirts have long or short sleeves. Drawers have double seats.

$1 & $1.50 Un. Suit 59c

A clean up of slightly counter soiled underwear for men. Fine spring needle cotton garments and porosknit.

$2 & $2.25 Ruff Neck Sweaters $1.39

WOOL mixed sweater coats in Oxfords, red, tan and navy. All sizes, 34 to 46. Well made, large roomy garments. Perfect in fit and finish. Tomorrow—$1.39.

$1 Outing Gowns 69c

Good heavy quality outing flannel gowns for men. In pink and blue striped patterns. All sizes.

Men's Underwear $1

Cooper spring needle woolen underwear. Natural gray. Form fitting, silk faced garments. Monday at $1.

Underwear and Hose

Standard Patterns Are Best.

Women's 35c and 50c Hose 25c

FINE silk lisle, boot silk, gauze cotton lisle and fancy embroidered hose in black, tan, white, gray and blue. All have double soles and toe; and high spliced heel. All sizes.

19c to 25c Hose 12½c

School stockings for boys and girls. Fine one and one rib lisle and cotton hose. At 12½c.

15c Hose 8 1-3c

Women's good heavy cotton hose in black, tan, pink and blue. Double heel and toe. Hemmed top.

Women's 50c Union Suits 35c

Fine rib, soft lisle garments. Low neck, sleeveless style and knee length. Close fitting or umbrella knee. Plain and fancy yokes.

35c Union Suits 25c

Women's fine one and one stitch union suits. Low neck and sleeveless style and knee length. All sizes. At 25c.

25c-35c Undw. 19c

Women's fine lisle and jersey rib cotton vests and pants. Low neck and sleeveless and plain yokes.

75c, $1 Pictures 39c

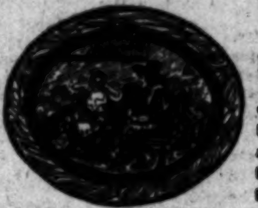

WE are placing on sale in our Art Dept., 3rd floor, Monday, a lot of about 500 framed pictures worth 75c and $1, at 39c. There are dozens of attractive subjects shown in pretty oval frames of metal and finished in a number of colors. Such an opportunity may not occur again in some time.

35c Stamped Pieces 15c

Regulation size pillow tubing stamped in pretty floral and other attractive designs. These stamped tubings are sold regularly for 35c. Tomorrow, 15c.

4 Sk. Emb. Cotton 5c

This is the well known perl luster embroidery cotton. Suitable for all kinds of fancy work. Wide range of pretty colors in all sizes. Four skeins for 5c.

Scarfs & Squares 25c

An excellent assortment of pretty scarfs and squares worth 50c each. There are dainty floral patterns and many other attractive designs. Tomorrow, 25c.

25c Laundry Bags 10c

Made of an excellent quality linen in size 18x24-inch. In natural color only. Stamped patterns. Regular 25c laundry bags on sale Monday only, 10c.

$10 Beds $5.75

EITHER ¾ or full size iron beds finished in vernis Martin or white enamel. Strong, well made beds with two-inch posts and five ⅜-inch fillers. 4th floor [illegible] at $5.75.

$6.50 Mattress $4.98

[illegible] full or ¾ size cotton felt mattress. [illegible] with good quality art ticking, roll [illegible] and strongly tufted. Monday only, $4.98.

$5 Bed Springs $2.98

[illegible] of well tempered strong steel. Diamond mesh springs supported by 50 helical [illegible]. Either full or ¾ size. $5 springs [illegible].

$2.50 Woolnap Blan. $1.98

[illegible] are extra wide, extra heavy double [illegible] blankets. There are gray, tan or [illegible] blankets with pink and blue borders. [illegible] stitched.

$2 Plaid Blankets $1.89

[illegible] large double bed size. Cotton blankets [illegible] pretty plaid designs of blue, gray and [illegible] pink, gray and white and brown, [illegible] and white. Shell stitched ends.

50c Bed Pillows 39c

[illegible] Weight 1¾ pounds. Covered [illegible] blue and pink art ticking and [illegible] with clean, soft, odorless feathers.

Sale Children's Footwear $1.19

$1.75 and $2.50—All Styles and Sizes

A SALE Monday of boys' and girls' school shoes. Solid leather footwear with oak soles and leather counters. We are including girls' button and lace boots and slippers of gunmetal, vici kid and patent colt. Also white canvas footwear in the lot. Sizes 8½ to 2 for misses. There are boys' button and lace shoes and oxfords in gunmetal, vici kid and tan. All sizes. Choice....... $1.19

75 "S. & H." Stamps Free with $1.00 purchase—Lb. 40c Coffee, Lb. 60c Coffee.

Many Bargains in the Basement

Dinnerware		Fruit Jars		Refrigerators	
$18 50-pc. white and gold Haviland set..	$10	Reg. $1 qt. Economy jars, doz.	75c	$9 Refrigerator .... 40 lbs. ice capacity.	$6.75
$35 100-pc. white and gold set....	$19.95	85c qt. Mason jars, doz.	55c	$11.50 Refrigerator .... 60 lbs. ice capacity.	$8.95
$8 50-pc. Porcelain set	$5.95	50c qt. fruit cans, dozen	40c	$19.50 70 lbs. capacity	$13.50
$7.50 50-pc. gold band set	$4.95	30c 6-oz. jelly glasses, doz.	15c	$21.50 110 lbs. capacity	$15.95
$5.00 39-pc. rose pattern set	$3	35c 8-oz. jelly glasses, doz.	20c	$3.00 Nursery refrigerator	$2.10
$3.75 32-pc. rose pattern set	$2	35c 6-oz. jelly moulds, doz.	20c	$3.50 Nursery refrigerator	$2.25
25c pink rose pattern cups and saucers......	10c	10c Jar rubbers, 4 dozen for	25c		
25c gold band pattern cups and saucers......	15c	5 10c rolls toilet paper, 8:30 to 9:30......	25c		

ALWAYS ASK FOR S. & H. STAMPS.

Now for School Days

Boys' New $5 to $6 Suits for $3.98

THERE is no place in Los Angeles that is better prepared to outfit your boy for school than the 5th St. Store. Here are 500 new fall suits that usually sell for $5 to $6. On sale at $3.98. Every suit has two pairs of pants. They are stylish well made garments in new Norfolk styles of brown, gray, green and other handsome wool materials. All sizes are included from 6 to 17 years. Monday at $3.98.

Girls' $1.50, $2 Dresses 79c

A Sample Line Away Under Value—4th Floor

We are featuring Monday bargains in girls' wash dresses that should be well-nigh irresistible. Pretty little styles of ginghams, percales, chambray, linette and other materials in fancy checks, plaids, new striped effects and plain colors. Either high or low neck styles. In all sizes 6 to 14. Dresses that usually sell for $1.50 and $2.00 Monday at 79c.

$1 & $1.50 Sweaters 79c

Here are sweaters for girls in sizes 6 to 12 years. Really worth $1 and $1.50. Pure wool sweaters in gray, navy, red and white, etc. Both plain and fancy weaves.

Dresses, 8:30 to 9:30, 35c

Children's dresses and rompers that we have sold regularly for 50c and 75c each. Of ginghams, percales, chambray, etc. Dresses and rompers trimmed with embroidery.

PUBLISHERS:
THE TIMES-MIRROR COMPANY
OFFICERS:
H. G. OTIS, President and General Manager.
HARRY CHANDLER, Asst. Gen. Mgr. and Treas.
HARRY E. ANDREWS, Managing Editor.
F. X. PFAFFINGER, Assistant Treasurer.
MARIAN OTIS-CHANDLER, Vice-Pres., Secretary.

Los Angeles Times

EVERY MORNING IN THE YEAR.
Daily, Sunday, Illustrated Weekly and Semi-Monthly Magazine. Daily Founded Dec. 4, 1881—33d Year.
Member, Class A, of the Associated Press. Leased-wire mileage covered: Day, 22,000; Night 18,000; words transmitted, 50,000.

OFFICE:
New Times Building, First and Broadway.
LOS ANGELES (Loce Ahng-hayl-ais)
Entered at the Postoffice as mail matter of Class II.

SPARE YOUR PITY.
Weep not for the poor artist. He does the work that he likes the best and he gets to keep a good part of it after he has done it.

JUSTICE TO MINORITIES.
Lord Bryce compacted a great deal of truth into a sentence when he said that the test of freedom is justice to minorities—the equal protection of the law to all citizens. Without it there is no liberty.

NOT WHAT, BUT WHO.
It is worth everything to get something on some people and nothing to get everything on others. You can't put a man down whose pinnacle is at the bottom. Even Toopious cannot lose what he never possessed.

SIGNS OF THE TIMES.
It is quite interesting to go down Spring street and Broadway and note a good many political headquarters signs by their absence. In case the disappointed candidates do not realize that something has happened, the city promptly serves them with a notice to move on.

A WASTE OF SILVER.
Every time a ship does its duty and gets paid for it somebody gives it a silver service or a loving cup. Ships can't eat or drink, although those aboard sometimes do too much of both. In the end there is a lot of silver junk which belongs to nobody. Well, as long as somebody has the silver to spare the plan is all right and it does express a lot of good will.

THE CHILDREN PAY.
That is the trouble with this war. It leaves Europe peopled with orphans who will get no education and whose children and grandchildren must slave bitterly and in savage ignorance in order to pay the debts incurred by these prodigal nations. The war turns the culture of Europe back for a hundred years. Who will pay indemnity for that?

THE OTHER WAY.
It has been announced in the House of Commons that the British government will employ Indian troops for the war on the continent. On the contrary, they are more likely to use British troops in India when the natives over there feel like an engagement. India will probably try at this time and not succeed. It is too soon by fifty years for India to strike for freedom, but some day it will come.

COST KEEPING.
If you keep costs you will be much more likely to find yourself keeping some profits. The people who are making money know that they are doing so and they know how it is done. They pay the most for labor and get the best quality. Management instead of leaks is what most business needs. The man of profits must know to the fraction of a cent what his delivery costs him and he must be sure that it could not be made for a fraction of a cent less.

A MILITARY TIP.
Why doesn't the Grand Duke of Russia cut loose about half a million men from the Russian base of supplies for a week or so and let them do things to Germany instead of putting all the work on little Belgium and courageous yet limited France? Of course, the big countries will pay the little ones heavy war claims and indemnity, if they win, but who will pay the wives for their husbands and the mothers for their sons?

THE PRICE.
The Germans threaten to confiscate the art treasures of Brussels because the war indemnity has not been paid. The process seems to be to smash the daylights out of a city and then make the inhabitants pay the victor for his trouble. Really, it seems to have been an oversight on the part of the Germans not to have collected war indemnities in advance of the war. It would be much more modern and business-like to say to a city: "Please send us 40,000,000 crowns and we will then destroy you."

JUST FOR A CHANGE.
A colony of American artists have left Paris to make their home in England on account of the war. They might try their native land for a change. The climate would do their health and morals no end of good, and it is possible that they could find a few feeble landscapes in this country that have not yet been overdone. It is perfectly true that American cities have rather too much sanitation for a successful Quartier Latin and that our fields cannot offer much in the line of peasant girls, but if our painter friends can stand for a little fresh air and some bright faces this country ought to satisfy them as a war resort.

COMPULSORY CONCILIATION.
The sixteen "commissioners of conciliation" appointed by Secretary of Labor Wilson to "mediate" in labor disputes and advance the opportunities of workers to obtain profitable employment, and so "promote the interests of industrial peace," are not paid regular salaries. All they receive is a beggarly honorarium of $10 per day, for which they are expected to take testimony, and keep taking it, and then always to decide against predatory capital and in favor of labor, provided it is organized labor. Non-union workers who attempt to infest the committee-rooms and occupy the time of the "commissioners of conciliation" are to be promptly kicked downstairs.

SEE CALIFORNIA NEXT.
Over 100,000 American citizens found themselves stranded in Europe at the outbreak of the present war. The majority of these were well-to-do, some of them simply "out for a good time," some for the broadening effect of travel, some in pursuit of knowledge and experience and instruction. These were willing to spend money freely, sanguine that they would get value received for themselves and families for the expenditure of this money.

To what desperate straits they were reduced when the war broke out, their credits cut off, all travel blocked, communications curtailed, often far away from an American consulship, the stories filtering into the daily papers from some of the more prominent of the sufferers are bearing lurid testimony. We may safely say that America has never looked so good to those who have returned and that the longing for a sight of their native country again was never so strong in the hearts of those who are left behind.

The desire for European travel is likely to receive a severe setback among the Americans in the past who have had the time and the desire and the opportunity to indulge their taste for foreign excitements.

"See America first," is advice that too many have neglected to profit by. The sound wisdom of that advice is admitted now on many west-bound steamships as the chickens come home to roost. America is broad enough and big enough and full enough of instruction and novelty and entertainment to crowd any one life to overflowing.

Why, California itself can never be compassed in its entirety by one single human being in his ordinary three score years and ten, though he were endowed with the wisdom of Solomon. The most confirmed and observant globe trotter can check his onward course at the Pacific Coast—and still learn far more about this earth and its wonders and its infinite variety than his brother adventurer marooned on the shores of the Caspian Sea or isolated on the peak of Mont Blanc.

See California next will be the appeal, at the advent of the year 1915, to reach all Americans, especially our horror-sated compatriots, lately returned from the over-strenuous excitement of the last month spent in Europe. Those who have already seen California in a limited way will certainly be with us again to visit our two expositions, celebrating a victory complete and without tarnish, a victory of peace and industry.

For San Francisco and San Diego will be crammed with the riches of historical research, the fruits of science and commerce, the works of art, objects of beauty and means of amusement, the garnered treasures of the past, the achievements of the present and the promised wonders of the future. Even under normal conditions Europe could have nothing finer to offer.

It is a safe prediction that travel will turn Pacificward next year in volumes and numbers to exceed anything known before on this continent. The graphic stories of the horrors in Europe will bring the whole of last year's foreign travel to the Coast. Here there will be no "commandeering" of private motor cars for war purposes, no women offering diamonds for a few gallons of gasoline, no traveling in malodorous steerages on first-class tickets, no cashing good notes at an outrageous discount, no treading a perilous way through frenzied hostile mobs.

It will be America, not Europe, next year; a railroad ticket for Los Angeles or San Francisco, not a steamer berth for Liverpool or Havre or Bremen. Every dollar spent in California will brink a full dollar's worth of delight. No foreign travel can broaden the views like the vast landscapes of California; no enlightenment compares with the sunshine of the Southwest; no exaltation of soul surpasses the peaks of the Sierra Nevadas. Our expositions will be open to all. You who have seen Europe first, come and see California next. You have witnessed war at its worst; come and behold peace at its best.

SHIPBUILDERS AND SHIPOWNERS.
Liberal, not restrictive, legislation is the basis of a nation's prosperity. An attempt to encourage one branch of industry by laws that hamper another is bound to tell against both. This has been well illustrated in the case of restrictive American laws framed to favor shipbuilders at the expense of shipowners. What has been the result? Our American mercantile marine has almost disappeared from the four oceans.

The present tying up of American commerce, brought about by the general European war, is bringing home to the American people the folly of a policy that permitted foreign nations to almost monopolize our ocean-carrying trade.

A wonderful opportunity presents itself, and if we are wise we will hurry to take full advantage of it. We will cease from academic discussion and get a practial grip of the situation. We will buy ships, first from foreign nations, now anxious to sell us them, and so start to go after the ocean traffic that, as extensive exporters and importers, is ours by every argument of right and expediency.

Great Britain has become to all intents and purposes the ocean-carrier of the world. We have been told that we cannot compete with her on account of her system of government subsidies. But are we aware that 75 per cent. of Great Britain's ocean traffic is carried on by tramp steamers that receive no government subsidy. With these, barring the difference in the wages paid to British and American seamen, we could compete on equal terms. Moreover, in trading with South American ports we have advantages to offset this difference in wages. As carriers from Pacific ports to the Orient and the South Sea Islands American tramp steamers ought to be able to compete against those of any European nation.

There is enough capital in California to buy and equip such a fleet, to see that on the Pacific at least the Stars and Stripes shall be the leading and not the rarest flag among the merchantmen in every port from Seattle to San Diego, from California to China.

Prosperity for American shipowners can be assured by liberal laws. American shipbuilders will eventually share in this prosperity. After we have bought enough foreign-built vessels to firmly establish our trade routes, the necessary additions to our mercantile marine can be supplied by our home shipyards. The whole Pacific is now open for the American mercantile invasion. Peace has more glorious victories than war.

The vital problem before our financiers and government officials is to get started at once. We cannot build new ships in sufficient numbers to meet the immediate necessity of our export trade. But we can buy foreign ships and put them into commission under a bona fide American register, owned outright by private American companies.

We must be shipowners before we can become shipbuilders. After the seaman will come the shipwright, not before. Should the war in Europe be prolonged—and Lord Kitchener has warned his countrymen that the struggle may last three years—the feeding of the world will depend on American ships. The call of humanity is stronger than the rights of belligerents. We cannot build enough ships in time to meet the emergency. We must purchase them. We must get them into commission now, in red-hot haste. Why should not enterprising California point the way? Why should not our ports be filled with our own vessels, under our own flag? Only public lethargy can prevent such a splendid achievement.

Reward of Merit.

HALF WAY THERE.
The story is not new, but it is applicable—of the hobbledehoy who was ambitious to excel in arithmetic. He approached the schoolmaster, slate in hand. "Teacher," said he, "I want you to give me a hard sum. I've ciphered out all the easy ones in the book. Now I want a hard one." "Very good," remarked the pedagogue. "There was a cat fell into a well. She climbed up two feet every day and fell back three feet every night. How long did it take her to get out of the well, and how deep was it when she got out?"

The pupil retired to his desk and went to work. When the hour was reached for the closing of school the teacher approached the pupil and said: "Well, Toopious, have you ciphered that cat out yet?" "Out?" groaned the scholar, "why, teacher, look a-yere; I've ciphered, and ciphered, and ciphered; I've covered both sides of this yere slate with the figures. Out? Why, teacher, as nigh as I kin calculate, that thar cat is half way to hell by this time."

And that is the location at present of Holy Hiram and his one-scent newspaper backers. If 48,088 voters out of 174,467 who, at the primary, cast their votes for Fredericks, or Ralston, or Keesling, or Belshaw, should at the general election change their views and add their votes to those of the 78,292 who voted for Johnson at the primary, that would elect Holy Hiram by one majority, according to yesterday's returns.

The idea of 48,088 Republicans who voted against Johnson at the primary election voting for him at the general election!

"If," say the one-scent Progressive organs. Oh, yes. IF the sky falls we may all catch larks. IF the dog hadn't stopped to rest he might have caught the rabbit. IF Johnson's name had been printed on the Republican ballots he might have had more votes.

Yes, 78,292 votes for Johnson at the primary election and 174,467 votes against him. Surely "that thar cat is about half way to hell by this time."

Notwithstanding the trumpery trickery of Eshleman, and Chambers and Webb, in running on three tickets, the frozen truth is that the Progressive party in California, as well as in many Eastern States, has, with the late unlamented McGenty, "gone to the bottom of the sea." Humpty Dumpty Johnson, with his Heney and his O'Brien, have had a fall, and
"All the King's horses and all the King's men
Cannot set Humpty Dumpty up again."

The Republican party seeks and has ever sought to secure the nomination of men who will best advance its principles. The Progressive party seeks to secure the adoption of principles that will best advance its men. The Republican slogan is "Principles, not men." The Progressive war cry is "Men without principles."

These conditions will be productive of some curious complications. Eshleman and Webb, for instance, will be under the primary law members of the Republican, the Democratic and the Progressive State conventions. They will be honorably obliged to support both protection and free trade, and favor both a re-enactment and no re-enactment of the law exempting coastwise shipping from Panama tolls.

On all questions wherein Republicans and Democrats and Progressives differ, they will act as did Pooh-Bah, who, as Lord of the Treasury, allowed himself a liberal salary, as Attorney-General opposed its payment, and as Chief Justice of the Supreme Court rendered a judgment that it must be paid.

Webb will be in the fix of the woodchuck who tried to crawl through a fence that was so crooked that he found himself coming out at the same hole that he went in at.

Well, let sensible men, and patriotic men, and loyal Republicans take heart of hope. The result of the primary has been to send the cat half way to the infernal regions. The November election will land her there permanently.

In the meantime, those who read the one-scent Progressive journals will be bored with the lucubrations of Toopious.

"Things like him must sting
And higher beings suffer; 'tis the charter
Of life. The man who dies by the adder's fang
May have the crawler crush'd, but feels no anger;
'Twas the worm's nature; and some men are worms
In soul more than the living things of tombs."

WAR
WALT MASON IN THE TIMES.

Oh, somebody poisoned the emperor's dog, yea, gave it of arsenic more than a pound; at dawn it was lying out in the fog, its legs in the air and its tail on the ground. The emperor muttered, "This insult, by jing, most certainly calls for an ocean of blood; and now I shall climb on the frame of the king who handed my bow-wow a poisonous spud." The emperor summoned his three million men, and told them to scrap while the scrapping was fine; the king, much offended, emerged from his den, and called for his soldiers, and got them in line. Ah, then there was war, and the sickening thud, and there was a soul-searching chorus of groans; and travelers waded through rivers of blood, or twisted their ankles on hillocks of bones. The homes of the people made excellent fires, and women were widowed without their consent; and children were waiting in vain for the sires whose blood for a bow-wow was foolishly spent. And when it was over, and legions were slain, a horse doctor looked at the emperor's Spitz. "The beast wasn't poisoned," he muttered, "that's plain—the confounded dog was a victim of fits."

Sprightly Summer Fiction.

[Roy K. Moulton:] "Just as soon as the weather gets good and hot I am going to invite you and your family down to the beach to spend a week at our cottage."

"I am not going to spend a cent for vegetables this summer. I am going to raise them all in my back yard."

"No, I never feel the heat a bit. I just think cool thoughts all summer."

"I just love to get out in the heat of the day when the sun is beating down good and hot and work on my lawn."

"If my daughter receives any offers of marriage from millionaires while she is at the summer resort, she is going to turn them down. She is going to marry for love, exclusively."

Worth the Price.

[Washington Star:] "It's a bad plan to talk about your neighbors."

"That's right," replied the man who is all business. "Publicity is worth something these days. I shouldn't think of talking about anybody except at advertising rates."

HOW TO FEEL LIKE A MERE MAN.

BY ALMA WHITAKER.

This war has just come in time to enable masculinity to reassert itself. Masculinity was perilously on the wane. Feminism was beginning to find it out.

The more closely woman investigated the average man, the more she wondered how the dickens he maintained his position of lord of creation. (Present company always excepted.)

He was eking out on tradition. He was living on his capital of past accomplishments, resting on the laurels of dead heroes. The modern descendant of brave, strong, forceful, dominating masculinity had taken to armchairs, theater stalls, baseball pavilions, colored silk socks, tartan hatbands, silk pajamas, manicured nails, ten-course dinners, and was evincing an unholy reverence for home runs, long drives and twenty-foot putts, sustained volleying and back-hand lobs, grand slams on no trumps, and designated duck-shooting and rabbit-potting as "hunting!"

Many of him had concentrated their lordly intellects on reform legislation, the length of hotel sheets, the trapping of automobiles, and spying on flirtatious couples.

Another large contingent of him was busy assaulting microbes and defaming germs. Most of him had developed stomach trouble (which lacks romance,) livers, and nervous prostration.

And all the rest were busy decrying feminine fashions and explaining how awkward it made them feel to see a female leg. They whined that legs (female) and necks (female) were undermining their temptation-resisting powers, that they could no longer protect woman from her protectors if she did not instantly increase the volume of her petticoats and wear a collar.

And feminism read, marked, learned—and wondered.

Manliness fascinated us. There was something so subtle, so wonderful about the ability of man to maintain his superior position in the world, his critical, patronizing attitude on such attributes as we could discover. We felt very much like the bishop's wife who interviewed the famous actress who had ensnared him, not to reproach her, but to learn what on earth she saw in him to love!

When he fondly, graciously, called us "Darling, darling," and heroically assisted us across the road, clutching the back of our arm with dreadful pressure as we went, we were conscious of something wrong somewhere—the mountain in labor to produce a mouse! We had a sensation of wishing to relieve him of the awful responsibility of guiding us safely across that road, of telling him we were not afraid, of reassuring him tenderly—er—present company still excepted.

In the meantime we had gradually been entering the exclusively masculine provinces. Not only the professions, but manual labor, too. It was very enlightening.

When I personally elected to dig my own garden and mow my own lawn my masculine friends were shocked beyond words. I couldn't possibly do it, and me only weighing a shade over 100 pounds, too. I felt that I was undertaking a Herculean task, besides being dreadfully unwomanly.

But I made a rattling good job of it, and without any undue exertion, and found I could still take a throbbing interest in the fall fashions.

And I came to the improper conclusion that I would rather dig and mow incessantly for six hours than do laundry work for two. Which was very disturbing. Since then I have done carpentering, house-painting, fence-building, put in new window panes, and all sorts of unwomanly things only to find that they are not difficult and call for less exertion than sweeping and dish-washing.

And lately I have shocked the neighborhood by taking to overalls. Men's overalls, sister, trousers and seven pockets. The psychological effect of trousers is wonderful. Do you know, I verily believe that the whole prestige of the male of the species has rested upon trousers (supported by check books) for many a long day now.

There are two sensations that no woman should miss if she wants a new experience. She must have a bank account and sign her own checks, and she must don trousers. The whole world looks different after that. One feels a subtle sense of emancipation that can be gained in no other way.

Baggy Turkish trousers won't do. They must be straight, plain masculine trousers that one can dig in without getting any pleats in the way, that one can walk through the flower beds in without breaking off the leaves and bending the branches, trousers with pockets for your trowel, your seeds, your string, your nails. Then indeed, do you realize for the first time the wonderful psychological support man has gained from his trousers—one enjoys a sense of untrammeled superiority, a joyousness of movement, a feeling of debonair patronage, oh, all sorts of delicious sensations that a cumbersome old skirt knows naught about.

Now I know what it feels like to be a man. Now I know how masculine superiority has been maintained against all logic, all reason. If they will but give us the trousers and the check book, they can keep the old vote and much good it will do them. We thought it was the vote, and all the time it was trousers. Put any one of them into a skirt and watch him wilt.

It's the same with a man's bathing suit. Try it one day, sister, in the privacy of the woman's plunge, and see how superior you feel to all the nice, womanly, correctly-robed females there! You can swim better, longer, stronger than you ever did before, and you can patronize the other women with gracious and conscious superiority.

And now I shall remove my overalls and proceed to make myself the cunningest little velvet hat. Aren't the new styles piquant?

War's Probable Cost.

[New York Times:] As to the possible loss that a European war will impose on the belligerent countries and the world, the New York Times correspondent was informed by a high financial authority that if the greatest catastrophe of all occurred, the cost could scarcely be less than $5,000,000,000, all of which would have to be drawn from the resources of industry, from the world's working capital. This authority points out that the South African war cost this country far above $1,000,000,000, and if a European war cost only two and one-half times as much the total would be $2,500,000,000, which is probably a very conservative estimate.

The money publicly raised in London every twelve months is about $1,000,000,000, so a war on a $5,000,000,000 scale would be draining the capital market directly of five years' supplies of the greatest money capital in the world.

Pen Points: By the Sta…

The blue pencil of the press … mightier than the sword.

Auto tires have jumped in price. … think they were made of porterhouse …

What has become of our old … "modus vivendi" in these parlous …

We should judge that some of the … in Belgium were easier to take than to pronounce.

"Ten Nights in a Bar-room" is … seen in the movies. Wonder how … reels?

Siege of Paris threatened; a diet of … flesh among the possibilities! … the mane!

Another good thing growing out of the war—Secretary Bryan is not saying … about it.

The California grape harvest is on. … world should worry about the … champagne.

The firing heard on the Oregon … doubtless caused by a few chauffeurs … ing a tire inland.

Naturalist note: Up in Canada … have caught a Bull Moose that … noise like an elephant.

There may be peace in Mexico, … can distinctly hear Villa … machete on his bootleg.

The cry of the Germans is "On to …" that of the Russians "On to Berlin." … both dreams be realized?

We understand that the French … mander, Paul Marie Caesar Gerald … making quite a name for himself.

The story comes from Kansas … pillars stopped a railway train … It was probably an accommodation …

Taking the situation as it … would any sane man exchange his … the United States for a home in … the European countries?

Hereafter, an itinerary in Europe … clude not only how to cover the … but how to get out in case of war. … formation may be handy.

[T]en Points: By the Staff

[T]he blue pencil of the press censor [is m]ightier than the sword.

[A]uto tires have jumped in price. You'[d thin]k they were made of porterhouse steak.

[W]hat has become of our old friend "[mo]dus vivendi" in these parlous times?

[W]e should judge that some of the towns [of] Belgium were easier to take than to [pro]nounce.

"Ten Nights in a Bar-room" is soon to be [see]n in the movies. Wonder how many [night]s?

[Si]ege of Paris threatened; a diet of horse[fles]h among the possibilities! Remember [the] mane!

[A]nother good thing growing out of the [war]—Secretary Bryan is not saying a word [abou]t it.

[Th]e California grape harvest is on. The [worl]d should worry about the supply of [cham]pagne.

[Th]e firing heard on the Oregon coast was [dou]btless caused by a few chauffeurs bust[ing] a tire inland.

[Na]turalist note: Up in Canada they [have] caught a Bull Moose that makes a [nois]e like an elephant.

[T]here may be peace in Mexico, but we [can] distinctly hear Villa strapping his [pisto]ls on his bootleg.

[Th]e cry of the Germans is "On to Paris" [and] of the Russians "On to Berlin." Will [their] dreams be realized?

[W]e understand that the French com[man]der, Paul Marie Caesar Gerald Pau is [maki]ng quite a name for himself.

[Th]e story comes from Kansas that cows [hav]e stopped a railway train in that State. [It w]as probably an accommodation train.

[Ta]king the situation as it exists today [woul]d any sane man exchange his home in [the] United States for a home in any one of [the] European countries?

[He]reafter, an itinerary in Europe will [tell] not only how to cover the country, [but h]ow to get out in case of war. The [info]rmation may be handy.

[Wi]th wheat above the dollar mark, a lot [who] have no wheat to sell—just like the [pic]colo player felt when it was proposed to [fill t]he horns of the bandsmen with beer.

[It] will be a supreme test, if the candidates can get up very much excitement [in Cali]fornia or anywhere else, this fall, if the [E]uropean war continues.

[We] think we can assure the crowned [heads] who brought on the war an appreciative audience on the Chautauqua circuit [if they] will come over and tell us why they [did it].

[We] have it from excellent authority that [there] will be no postponement of Christmas [on ac]count of the stirring events across the [sea]. But Santa Claus will be absent [from thousa]nds of bereaved homes over there.

[The] Census Bureau at Washington has [figure]d out that if the present rate of di[vorce] continues, the second generation from [now w]ill see more divorces than marriages. [But s]ome folks do not believe that statis[tics s]ometimes lie.

[Gen]. Carranza has demanded that the [Amer]ican troops be removed from Vera [Cruz]. What did you say? Speak louder[, plea]se; Uncle Sam is a bit hard of hearing [on ac]count of the incessant cannonading [in Euro]pe.

[The] agricultural products in Colorado[, whic]h used to be known as the "Silver [State]," will amount this year to over $40,[000,00]0. And that is the commonwealth [that w]as for years known for nothing but [s]ilver and Populists.

[The] primary returns throughout the State [indicat]e that the voting was heavy ... [t]hat it was not a general election[. Part o]f this condition was no doubt due to [the fac]t that there were hundreds of names [on the] ballot—hence the heft.

[Pres]ident Wilson has selected Fred C. [Howe] for Commissioner of Immigration [at the] port of New York. For years, he [was on]e of the most rabid single-taxers [and on]e of the late Tom L. Johnson in Cleveland. In 1906-8 he was a member of the [Cuyaho]ga county delegation in the Ohio [Senate]. He is a dreamer, and having [a good j]ob for life, he can indulge in his idiosyn[crasies to] the top of his bent.

"Nevers" for Children.

[Never c]ross the tracks by night or day, [withou]t stopping to listen and look ... [awa]y.

[Never w]alk along the railroad ties—[You ca]n't always trust your ears and ...

[Never] hop a freight, for nothing quite ... [wo]und received under grinding wheels.

[Never,] on a hot or sunny day, [Ben]eath a box car to rest or play.

[Never] crawl under a car of freight [When t]he crossing's blocked—play ... [i]t.

[Never] board or alight from a train ... [mo]ving. [Accide]nts daily its dangers are prove.

[Never] play games 'round the tracks ... [st]ation— [The]re much safer places to seek ... [fu]n.

[Never] leave on the rail any spikes ... [For] in this way you may wreck ...

[The] railroad bridge should you ... [It] may come and result in your ...

[Never p]ick up coal 'round the railroad ... [It] may catch you off your guard ... —[Edward L. Tinker, in L...

Lessons of Value.

[D]RUG PRICES SOAR HERE AS WAR STOPS SUPPLY.

Carbolic Acid and Other Important Chemicals Advance Hundreds of Per Cent. in a Few Days — The Temporary Loss to Be Followed by Industrial Expansion and New Factories.

[W]ITH the prices of drugs suddenly increased from 50 to 750 per cent. and some chemicals going out of sight Los Angeles is helping pay for the war. But Los Angeles in the opinion of leading wholesalers is going to get it all back and a lot more with it.

[C.] B. Sale, president of the Western Wholesale Drug Company, says American manufacturers of certain important lines will accomplish more in establishing their products in one year than they ordinarily would in twenty years. His opinion is corroborated by other leading business men of this city.

Recognizing that high prices may prevail for a time on account of European conditions merchants and manufacturers have begun a new campaign for home industries and "American Goods for American People" is the watchword from the Pacific to the Atlantic.

While the whole country will participate in the benefits of stimulated industry and the addition of new plants and lines of business the Pacific Slope and particularly Los Angeles will be in a superior position to expand industrially along broad and important lines.

Great deposits of sulphate of soda, extensively used in manufacture, have recently been discovered close to this city. Other recent discoveries have been so important that it is now recognized that virtually every ingredient required for industrial plants of many kinds is right here within easy reach of Los Angeles.

All over the United States new industries will spring into existence, it is predicted. War conditions in Europe not only disrupt communication and prevent shipment, but industry is paralyzed. Big manufacturers there may not be able to resume operations for years.

MORE FACTORIES HERE.

Old industries and valuable secrets will be wiped out by the destruction of a lot of the men who control them. The United States must enter the field of manufacture, local business men say, on a bigger and broader scale than was ever before attempted by any nation. They predict that reliance on any foreign country for necessary commodities will largely cease.

All the peculiar advantages of Los Angeles, climatic and otherwise, will enable it to take a commanding position among manufacturing centers, is the unanimous opinion of business men. Contiguity to the newly-opened Panama Canal, excellent transportation facilities, rich, natural resources in the way of raw material and economical fuel are some of the reasons this city will be at the front of industrial expansion strongly predicted for the whole country.

Business men also predict, as a result of the extraordinary conditions, a broader and more intelligent viewpoint of business and economic conditions by the people generally. The present situation, they say, demanding as it does, the investment of large sums of local capital in new plants, means the deathblow to the free trade theory.

Some results of the removal of tariff on several articles have been felt in this city and all through the West and the East. Cyanide factories were dismantled because they were unable to compete with the free foreign article. Now the mine owners are menaced with a famine and American manufacturers are considering whether or not they will run the risk of putting their plants into operation again.

Local business men regard the future in this respect with optimism. They believe that new factories representing investments of many millions of dollars will become so important that no administration would dare to wipe them out by withholding suitable protection.

DEALERS UNPREPARED.

In the meantime the people of this country have to pay high prices for many essential chemicals and other articles, such as toilet articles. The advance has come suddenly and has found wholesalers and jobbers to a great extent unprepared. This is the time of year when stocks are lowest and the trade is least able to meet a shortage.

Wholesalers and manufacturers all over the country are exchanging telegrams in an effort to learn how big stocks are available. Small druggists, ordering five or six times their usual quantities, are being turned down. Wholesalers and manufacturers are trying to protect their customers and local dealers say there is little fear that there will be an actual famine in any vitally necessary drug.

Carbolic acid, of tremendous value as a disinfectant and a component part of most disinfectants, has soared 750 per cent. since the first of this month. Not a pound of it is made in this country, Germany and England being the sole producers.

Cream of tartar has advanced 125 per cent. Citric acid has also jumped 100 per cent. It is possible to make citric in this country. A factory in Chicago was put out of business by free trade. At present prices or even less it could run profitably.

All potash salts have gone up almost out of sight. A scarcity of tartaric acid threatens the wine industry. Unless more can be secured thousands of tons of grapes, it is said, will have to be thrown away and many men thrown out of employment in consequence.

Oxalic acid, used for bleaching and in industries, has advanced 125 per cent. and chloride of lime has gone up 100 per cent. Permanganate of potash, made only in Germany, has advanced 400 per cent. in a few days. This, with formaldehyde, is extensively used in compounding disinfectants. The price of the latter has not been affected because it is manufactured in this country.

DYES FROM GERMANY.

Most of the dyes come from Germany and textile plants may have to resort to substitutes. This feature, business men say, is not altogether to be deplored, for it will stimulate experiments locally and lead to the improvement of American products to a point where they will be equal to the imported article and forever replace it in this country.

Cuban mineral oil, only recently introduced, but already having a wide sale, has advanced 800 per cent. This is largely used in cold creams and face creams and accounts for the sudden increase in the prices of some of these commodities.

There is little danger of dangerous shortage of serums, as many of them are produced in this country. Salvarsan, a German specific remedy, widely used in this country, has been taken out of the hands of wholesalers and jobbers by the New York branch of the German company controlling it. It is being marketed directly to physicians at only a slight increase in price. One of the big wholesale firms in this city has increased its price on the stock remaining 100 per cent.

Mr. Sale attributes the advance partly to speculation, but more to the possibility that the present low supplies cannot be replenished. He believes that more shipments can come. The Western Wholesale Drug Company, of which he is president, has consignments of drugs and chemicals in ships at Antwerp, Hamburg and other world ports. Some of the goods have been paid for and if commerce is not entirely tied up he expects to receive all or most of them.

Quinine is made here, he says, and while the immediate stock of bark is low, more should be available promptly from Peru. The price of menthol has gone down. That is a Japanese product and with Europe at war this country is virtually the only market for it.

SOAP AND POWDER UP.

Castile soap has advanced 100 per cent. and perfume, foreign-made toilet soaps, face powder and cream have advanced 10 to 25 per cent. These, it is predicted, will be speedily replaced by American products, which are equal or superior. That the percentage of imports to local products will never again be so large is the prediction of local wholesalers. American people will get the habit of using American goods, will find them superior and continue to use them. That is why the conditions now existing indicate an important growth of American manufacture of those lines.

So far as wearing apparel is concerned, the war appears to have had no effect in this city. The big city stores, however, offer excellent attraction to shoppers. An array of bargains seldom or never before equaled in this city is being presented to shoppers.

D. A. Hamburger said yesterday that war conditions have had little effect on ordinary grades of wearing apparel, because most of the materials are manufactured in this country. Ultra-high-priced garments, imported or made of imported goods, have increased, but home products are normal.

In this city retail prices are low. A better dress can be purchased for $10 or $15 than last year. Women can buy better hats for $5 than last year. The goods are new and up-to-date and they are going at bargain prices and thrifty women all over the city are taking advantage of the situation. Most of the big Los Angeles merchants bought heavily for 1914 summer and fall delivery and they were able to buy at a low figure. Their expectations of a record-breaking year have not been altogether fulfilled.

Retrenchment, following war prices has tended to cut down to some extent retail trade. The time-honored remedy is being applied. Prices have been cut to a point where it is worth while to strain a point to buy. Local merchants will do a big business this year, but conditions have been such that they have been compelled to offer greater bargains than ordinary conditions would warrant.

TELLS OF LIFE IN EARLY DAYS.

FROM TEHACHEPI'S TOP WOMAN HAS SEEN ADVANCEMENT OF CALIFORNIA.

The fiber of the pioneer men and women who settled California is in Mrs. H. A. Weferling, who for thirty years has looked out upon the world from the vantage point of the summit of the Tehachepi. The interesting woman of the mountains is in Los Angeles, registered at the Hollenbeck.

Going to the Tehachepi from Austin, Tex., with her father in 1884 in search of health, she found it, and also two husbands, a 160-acre ranch, a general merchandise store, friends and influence.

"I was a love-sick girl when my father took me to the mountains to get me away from a Texas young man whom he did not desire for a son-in-law," Mrs. Weferling said yesterday. "I recovered from both kinds of sickness, got some of the rugged spirit of the mountains in my system and have since found life interesting.

"The country was wild thirty years ago. My father and I at first suffered the hardships and dangers of pioneers. There was one saloon, one store and no residences in the town of Tehachepi when I arrived. Desperadoes and bears were numerous in the country and I saw a good deal of both.

"An early horror was the sight of a bad man decapitated in the street of the rough settlement. He was wounded first with a revolver and then his head was severed with a hunting knife. His enemies saw to it that the head and the body were not buried in the same grave.

"One of my first tasks when I acquired my ranch was to rid it of bears. A short time after I took up my residence on the land the dogs treed a bear within 100 yards of the house. I have seen twenty-two saloons flourishing in the small town of Tehachepi. They were wild days. The town now, with a population of 600, has six saloons. Conditions are improving.

"Aside from its prominent situation on the backbone of the range, Tehachepi is becoming noted for its commercial progress, its live stock, lime kilns and its surrounding productive agricultural region."

Mrs. Weferling labored under a great burden for many years. Her father was accidentally shot and she cared for him through fifteen years of helplessness and suffering, which ended recently in death.

There is kinship between Mrs. Weferling and many of the people living in the mountains. She was a niece of John Brite, the pioneer for whom Brite's Valley was named. She is a cousin of L. F. Brite, Supervisor of Kern county, and related in the same degree to Postmaster J. D. Brite of Tehachepi. Her brother, J. M. Duty, is at present a candidate for constable at Tehachepi.

Mrs. Weferling has a grown son and an adopted daughter, Dovey, 6 years old. The little girl was abandoned at the Weferling home by an unfortunate couple who passed through Tehachepi and did not return.

At the Juvenile Protective Association Benefit,

To be given Tuesday afternoon and evening at the Sierra Madre home of Maj. and Mrs. L. L. Krebs. At the top is Miss Margaret Allen, a charming little dancer; in the center is Claire Niles in one of her classical interpretations and below is Antoinette Kropetsky, all of whom will have important parts in the programme.

'Way Up on Tehachepi's Summit.

Mrs. H. A. Weferling and Adopted Daughter.

Mrs. Weferling is an interesting pioneer of the mountain-top town of Tehachepi, a view of whose main street is shown.

DECLARE USUAL DIVIDENDS.

Amalgamated and West Coast Oil Companies, Will Carve Melons at Customary Rate.

Usual monthly dividends were declared last week by the Amalgamated Oil Company and the West Coast Oil Company, both subsidiaries of the Associated Oil Company. The Amalgamated will distribute, at the rate of $1.25 a share, $62,500 September 24, to stockholders of record the 15th, while the West Coast will pay out, at the rate of $1.50 a share, some $15,000 September 15 to stock of record the 10th.

Both companies have properties in Fullerton and Salt Lake fields in the immediate vicinity of Los Angeles. The West Coast property is of a steady producing character, with practically no development under way. A considerable degree of speculative interest centers in the activities of the Amalgamated Oil Company, which has had very good sucess during the past two years on its La Habra holdings.

The regular semi-annual dividend of the Associated Oil Company at the rate of 1½ per cent. is due in October. This disbursement aggregates $600,000. A large portion of the parent company revenue is made up from the dividends of its subsidiaries, of which there are several besides the Amalgamated and West Coast. The latter are, however, the best money-makers at present.

SAT ON A BOX.

Traveling in Europe with Her Mother, Los Angeles Woman Writes Pleasantly of Discomforts.

J. H. Rodenberg, No. 647 West Seventeenth street, received a letter yesterday from his wife and daughter, the latter Wilhelmine M. Rodenberg, a teacher in the Los Angeles High School, written from Frankfort-on-Main, about three weeks ago. She said, in part:

"We left Munich on August 1, on about the last train available, and everybody from all corners of the world wanted to go home. All was turmoil, but we succeeded in getting our trunks checked and found seats in a dining car. This was comfort as long as the meal lasted, and then we found a box to sit on. Arriving in Frankfort, it was almost impossible to find baggage carriers. Trunks are no longer delivered at hotels; owners must call in person; but we found everybody accommodating and had no serious trouble, and we have sometimes been of good service to other Americans."

Mr. Rodenberg supposes that his wife and daughter are still in Frankfort, but it is only a guess, and he anxiously awaits further news of them.

Unusual Privilege.

ROMEO TO SIGH BY REAL MOON.

TO JULIET ON REAL BALCONY OVER REAL TERRACE.

But that's Only One of the Many Pretty Things to Characterize the Benefit for the Juvenile Protective Association at Sierra Madre Home of Maj. and Mrs. Krebs.

Many interesting attractions are being prepared for the fete for the benefit of the Juvenile Protective Association to be given at the beautiful foothill home of Maj. and Mrs. L. L. Krebs of No. 72 West Allegra street, Sierra Madre, next Tuesday afternoon and evening, beginning at 4 oclock.

An unusual feature of the evening entertainment will be the presentation of the balcony scene from "Romeo and Juliet" from a real balcony and by real moonlight. Constance Crawley and Arthur Maude are to enact the parts.

In the afternoon Miss Wilhelmina Wilkes of Cumnock School of Expression, will present her pupils in a play. Miss Georgia Morton will read dialect sketches. Mrs. Lafon Brinker will give a Spanish dance and Miss Margaret Allen a flower dance.

In the evening Antoinette Kopatsky (Mrs. Dobson) of "Chocolate Soldier" fame, will sing, and other musical numbers will be presented by Oskar Seiling on the violin; Vernon Spencer on the piano, Anthony Carlson, baritone, and Mme. Clara de Kvapisheoska, coloratura soprno. Clara Miles, the classical dancer, will give an exhibition of terpsichorean art, with the moon as her spotlight. Dmitri Samamkoff will be seen in his Russian dances. Mrs. Harmon Ryus will be the accompanist.

Supper is to be served from 6 until 7 o'clock and refreshment booths, with their quota of ice cream, punch and candy, will be ready to serve visitors at all hours. There will also be flower booths. A number of young society girls are to be in charge.

Many auto parties are planning to motor out to the Krebs home for supper and the programme. Dancing is to follow the entertainment.

The home of Maj. Krebs, who has been a resident of Sierra Madre for several years, is well suited for such an entertainment as the one planned. The grounds are spacious, and elaborately set out with trees, flowers and vines. Everything will be done to make them as attractive as possible for the entertainment.

The Juvenile Protective Association has done good work in the matter of bringing out the latent good characteristics in delinquents and youths placed on probation by the Los Angeles courts.

Headache and Nervousness Cured.

"Chamberlain's Tablets are entitled to all the praise I can give them," writes Mrs. Richard Olp, Spencerport, N. Y. They have cured me of headache and nervousness and restored me to my normal health."—[Advertisement.

YOUR OWN DRUGGIST WILL TELL YOU Try Murine Eye Remedy for Red, Weak, Watery Eyes and Granulated Eyelids. No Smarting—just Eye Comfort. Write for Book of the Eye by Mail Free. Murine Eye Remedy Co., Chicago.

Bride-to-be to Receive Many Friends.

Miss Jeannette Solomon,

Daughter of Mr. and Mrs. J. B. Solomon, who will be at home Tuesday afternoon. Her engagement to Fred W. Siegel is announced.

Miss Jeannette Solomon, the charming daughter of Mr. and Mrs. J. B. Solomon, No. 676 Coronado street, who have announced her engagement to Fred W. Siegel, will be at home to her many friends on Tuesday from 2 to 5. It is anticipated that a large number will call at the family home to congratulate the bright bride-to-be.

Miss Solomon, recently graduated from the Girls' Collegiate School, is one of the most popular and interesting of the younger society girls, and her cheerful and attractive personality have won her many admirers. Mr. Siegel, the fortunate groom-to-be, is an active young Los Angeles contractor and clubman. Both the Solomon and Siegel families are California pioneers.

Dissipated Estates

It is no uncommon thing to observe the dissipation of estates through incompetent, inexperienced and dishonest management.

Your estate committed by will to the care of Title Insurance and Trust Company will be carefully managed, and the instructions you give for its distribution or conservation will be observed to the letter.

This Company, acting under your instructions, will in effect continue your policy in the management of your property, for the benefit of your heirs.

TITLE INSURANCE AND TRUST COMPANY
TITLE INSURANCE BL'DG.

To the Dyspeptic and those Suffering from Diseases of the Stomach and Intestines.

When the digestive organs are weakened or impaired one or more (not all) of the following symptoms arise: Coated tongue, lack of appetite, vomiting, intestinal pains, jaundice, burning pains in stomach, headache, acidity, dizziness, constipation, colic, general depression, aversion to certain foods, dyspepsia, diarrhoea, flatulence, stomach ache. In all such cases relief is at once afforded by

STOMALIX

A remedy prepared by Sainz de Carlos, physician and pharmaceutist of undoubted standing in Europe. STOMALIX relieves pain, aids digestion, stimulates the appetite and tones the entire system, restoring the digestive functions to their normal power, so that they may perform their work unaided. STOMALIX is invaluable to brain workers, increases the capacity for effort, corrects ailments of children, benefits the youthful and aged. *For Sale by all Druggists.*

E. FOUGERA & CO., Inc. (Agents U. S.) 90 Beekman Street, New York

Embroidery and Linen Shop

751 South Broadway. Elevator to second floor. High class household linens. Embroidery of monograms and initials. Trousseaux our specialty. F. GUGGENHEIM. Phone F5477.

DR. HUMELBAUGH, Dentist

Suite 306 Merchants' National Bank Bldg., Cor. Sixth and Spring Sts. Phones: A2574; Main 8830. Hours Daily, 8 to 6; Sundays, 9 to 12.

To Look Young Quickly For Special Occasion

How often have you fussed and puttered with your face on the eve of some important social event when you wanted to look your prettiest, and try what you would you just couldn't get the desired result. Next time your face becomes unruly, exhibiting a careworn and saggy appearance, and crisscrosed with fine lines, here's something that will quickly transform it into one of youthful freshness.

Just get an ounce of powdered saxolite at your druggist's, mix this with about a half pint of witch hazel, and bathe your face in the solution for two or three minutes. Immediateuy after you feel a "firming up" of the skin and underlying tissue, which naturally irons out the little wrinkles, worry marks and flabbiness. The contour and general appearance of your face are so improved, you will be glad you heard of this simple and harmless method.

FURS— Now on. August Sale, 1914 and 1915 models. Special pre-season prices on all. F. OBRIKAT FUR COMPANY Third and Hill.

CHICHESTER S PILLS THE DIAMOND BRAND. Ladies! Ask your Druggist for Chi-ches-ter's Diamond Brand Pills in Red and Gold metallic boxes, sealed with Blue Ribbon. Take no other. Buy of your Druggist. Ask for CHI-CHES-TER S DIAMOND BRAND PILLS, for 25 years known as Best, Safest, Always Reliable SOLD BY DRUGGISTS EVERYWHERE

Chocolate Shop
40¢—Dinners—40¢
They're Good!
733 So. Bdwy.
217 W. Sixth.

ALL PARASOLS REDUCED
HENDERSON
530 South Broadway

Drink Puritas Distilled Water
5 Gallons 40c Phones: Home 10053 Main 8191
Delivered Within the Old City Boundary Lines. Agents in all beach and inland towns in Southern California.
L. A. ICE & COLD STORAGE CO.

EMERSON PIANOS PLAYER PIANOS
Grands and Uprights
The best in 1849 and every day since. Terms to suit. We are sole representatives for Los Angeles.
Platt Music Co. 979 S. Broadway, 312 W. Seventh.

BIG SALE NOW ON AT
ELECTRIC LIGHTING SUPPLY CO.
216 West 3rd. Street.
Between Spring and Broadway.
Main 3462 F6497

Get Rid of Those Pimples

Cuticura Soap and Ointment

Will help you when all else fails. Unsightly complexions are often a bar to social advancement and business success. Start life with a clear skin and good hair.

Samples Free by Mail

Cuticura Soap and Ointment sold throughout the world. Liberal sample of each mailed free, with 32-p book. Address "Cuticura," Dept. 16E, Boston.

S. Nordlinger & Sons, DIAMOND MERCHANTS
631-633 S. Broadway
SACRIFICE SALE

The Piano you will need at Almost Half.
Johnston Piano & Organ Mfg. Co.
700 Sichel St., Los Angeles.

For Southern California.

NEW NUTS AND RARE FRUITS.

Seeds that Promise Results from Hawaii.

State University Director to Propagate Them.

Information Secured to Be Put to Use.

Dr. Herbert J. Webber, director of the experiment station of the University of California at Riverside, has just returned from a four-week sojourn in the Hawaiian Islands, where he went to study and collect specimens of semi-tropical trees and plants which have not yet been tried out in this country. He came home with 150 packets of seeds and pieces of budwood, which will be used in experimental work at the station.

"The thing which interested me most in Hawaii," says Dr. Webber, "was the effect of the Mediterranean fruit fly, which seriously afflicts almost all types of fruit that grow there. It is exceedingly bad in the alligator pear, mango, guava, rose apple, mamme apple, plums, peaches, oranges, lemons and the fejoa, which is rapidly being introduced into this country."

"In citrus fruit the larvae of the fly does not develop so well as in some of the other fruits, but the sting of the fly renders the fruit unsalable because of scars left thereon. I question whether it will ever become a bad citrus pest, but we don't want to take any chances on it in this country.

"There is comparatively little citrus culture in Hawaii. I didn't see a good citrus tree during my visit. Citrus culture has seemingly not been given much attention. The trees look like those we have in our lowest valley regions. Probably citrus fruits would do well there if planted in the right localities. But the California orange predominates in the Hawaiian Island markets. I saw them on every fruit stand and on the table at every hotel. They say their oranges are sweeter than the California brands, but our fruit leads in their market places. This holds good also in regard to our plums and peaches."

NEW VARIETY OF NUT.

Probably the most interesting thing that Dr. Webber brought back with him is a supply of seed of the Queensland nut, a small nut which resembles the hickory nut, but which has a kernel quite like a filbert. The tree grows like that of the pecan, but is evergreen. Dr. Webber brought about two dozen seeds of each of two varieties of this nut to the station.

"I don't believe in bringing great loads of new varieties to this country," he says. "A dozen or two seeds should give us a chance to determine whether or not the variety has economic value in this country. Handling just a few of each kind, the station men have better chances to pay close attention to developments as time goes by."

Next in importance among the new things brought in is the monkey-pod tree, a leguminous plant which is by all odds the finest shade tree in Hawaii. It grows up quickly, rich and green, with a final spread of from 150 to 200 feet. It derives its name from the peculiar pods it bears. Another shade tree seed obtained is that of the Cassia Nodosa, which is ranked among the finest in the islands. It is commonly called the golden shower. Seed of the pink and white was also obtained.

The Surinam cherry, which grows in Florida and should grow here, is another thing that Dr. Webber brought. Likewise the Carambola, a large sour fruit used for jams and jellies. It grows shrubby, and is not greatly unlike the peach tree. Hawaiian holly was also included in the list.

DIGESTIVE BEANS.

Dr. Webber brought some Papaya seed along, too. The Papaya is famous in the islands because of its digestive properties. It grows on a tree similar to that of the castor oil bean, and the fruits are usually as large as a casaba. The fruit grows wild in some of the tropical districts of Southern Florida, and is orcharded in other parts of Florida with reasonable success. It is said that a beefsteak wrapped in Papaya leaves will, in a short time, absorb enough properties to predigest it. Incidentally, years ago, the late Joe Jefferson was on the verge of death from stomach trouble. He went to Florida for his health, and while there began eating Papaya fruit. In a short time he almost completely regained his health, the result being that he promptly bought a tract of Florida land and began growing Papayas.

"The Papaya," Dr. Webber states, "is quite a tender thing, and cannot stand much cold, but it grows rapidly, coming into fruit within two or three years, so I figure that it ought to be valuable in Southern California. In a succession of warm winters it would do well, and if the cold caught it occasionally the owner of the tree would only have to wait a couple of years for it to spring back to full growth and fruit. I think we ought to have it here, for one of the joys of this world is in having a few novelties to break the monotony once in a while."

Seed of the Anona, a selected variety of the guava, was secured, as also was the Acacia Koa, the Hawiian lumber tree which grows to an immense size and has wood resembling mahogany. Dr. Webber also secured seeds of twenty different varieties of palms, several of which are claimed to be far superior to anything that has ever been grown here.

TOOTHSOME AVOCADO.

Dr. Webber spoke a few words in praise of the Hawaiian avocado. He says it is a common article of food there and is very toothsome and nourishing. "I think, however," he says, "that we will do well to develop our avocado from the avocado of Guatemala and the Mexican highlands. Those varieties seem best adapted to conditions in Southern California. The development of the avocado here is going to take long years of experimental work, but I feel quite positive that it is going to be one of our most substantial industries in the future. Some day I look to see avocados very numerous, and then the inflated prices which they now bring will be a thing of the past, and we can have them on the table just as often as we have oranges in the fruit bowl."

Among the varieties of orange bud wood which Dr. Webber brought back with him is the Wailua, which is said to be the best of Hawaiian seedlings. Another good variety is the Dillingham. The Kuasiae lime, a select variety of grape fruit, the Wampi bud, a relative of the orange, and the Aegele Mermelos are in the collection.

The experiment station has budding stock ready, and the new varieties, among which are probably many plants and trees which will ultimately become great economic factors in this State, will soon be growing in the experiment station plots.

"I should like to set at rest any fear which may exist as to the likelihood of parasites and other menaces to the fruit industry of this country being brought in with importations such as I have made," said Dr. Webber. "It is a well known fact that our State quarantine laws are rigid. As a matter of fact, there isn't a ghost of a chance for anything contagious to come in, under such conditions.

"The more I go into the matter of plant-development in this State, the more I marvel that, out of the thousands of experiments which were conducted years ago, not one scrap of record stands to inform us as to the results obtained. The station men are now all working together in trying out varieties of trees and plants and compiling reports at the same time, in order to give us something to base our future experiments on."

Hard Job on Third Street Tunnel.

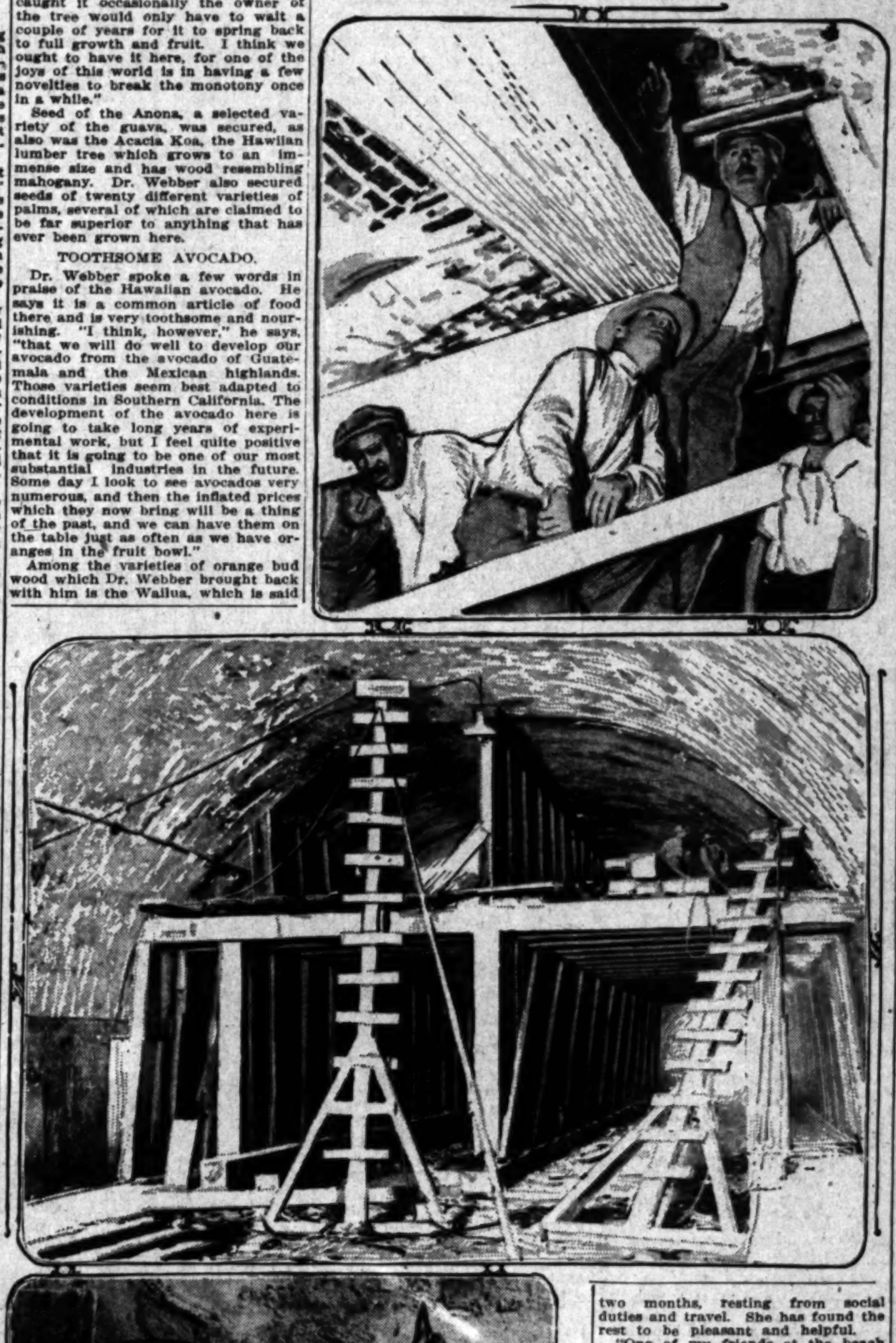

Reconstruction Under Difficulties.

Above is shown the sagging top and the rotten brick, with many thousand tons of pressing earth held up while solid repairs are made. In the center is a view of the supports, and below Engineer Doland, who is doing a remarkable work.

EVERYBODY PLEASED.

Transfer of the Former Home of Occidental College to the City to be Made Immediately.

Transfer of the old Occidental College site to the city will be made at once, so that a high school can be opened there next month. While it is an old, familir site, with what people call "old" buildings, it is one of the most charming in the city, and the main building and library are handsome, modern brick structures. The grounds are beautifully improved with lawns, shrubbery and flowers, and the athletic field completely equipped, so that the new school will start under the most favorable conditions. Highland Park is very happy over the result, and the trustees of the college likewise. The cash sale for $150,000 will enable the college to open the winter semester on the new campus, to which they removed the offices and all the equipment two months ago, without a dollar of indebtedness, and a substantial balance to be added to the endowment and building funds of the college.

HER FRIENDS NOW ON BATTLE LINE.

AMERICAN, EUROPEAN SOCIAL FAVORITE, COMES HERE TO SECURE REST.

A wide acquaintance in the German army circle, acquired during a residence of two years in Berlin, makes the present war in Europe peculiarly interesting to Mrs. J. Boyd Smith, European social favorite, sportswoman and philanthropist of San Francisco, who is spending the summer season at her cottage at Ocean Park. She is personally acquainted with a number of the German officers of high rank, who are now on the battle line.

Mrs. Smith was in the city recently at the Angelus to welcome her wealthy husband upon his arrival from the East. Her first husband was Joseph M. Bresler, millionaire yachtsman of Detroit.

Mrs. Smith was the confidente of Crown-Princess Louise of Saxony and was in Dresden when the latter caused a profound sensation by deserting her husband, the present King Frederick August, and eloping with her handsome French tutor.

"For a long time I was the only American who knew why the Princess ran away," Mrs. Smith said at the Angelus. "She told me that she detested the formalities of court life and was preparing to flee to avoid becoming Queen. She has since married a notel Italian.

"My interest in the conflict also has been increased by the fact that I have relatives living in the war zone and because it has resulted in the closing of one of my husband's factories at Cologne."

Mrs. Smith mentioned the following as among the German army officers whom she met during her memorable residence in Berlin: Baron von Gossler, Baron von Beivenstein, Baron von Romer, Count von Alvensleben and Count von Kall.

Mrs. Smith was the guest of Baroness von Ramer for seven weeks. The American woman's wealth and wit won her many high honors on the Continent.

When Mrs. Smith lived in Los Angeles a number of years ago she was known as an expert horsewoman. Recently she gave up her interest in horses for the more moden sports of aviation and motoring. She is an expert motorist and drives her own car. Aside from her homes in San Francisco and Ocean Park, she owns a lodge in the Santa Cruz Mountains.

Mrs. Smith has been at Ocean Park two months, resting from social duties and travel. She has found the rest to be pleasant and helpful.

"One of my friends at the beach wrote another friend in San Francisco that since I went to Ocean Park I had become as fat as a pig and twice as lazy," Mrs. Smith said. "I don't deny it."

Mrs. J. Boyd Smith,

Formerly Mrs. Eva Cramer Bresler, widow of the late Joseph M. Bresler, millionaire yachtman of Detroit, European social favorite and noted sportswoman and philanthropist, who has a special interest in the European war because of her wide acquaintance in German army circles. She is a Los Angeles visitor.

SUBSTANTIAL INCREASE.

Clearings for This Month to Reveal Gain of Several Millions Over Last Year.

A substantial increase will be revealed in the total bank clearings for this month as compared with the same period last year. The aggregate clearings will be approximately $90,000,000, while the total for August, 1913, was $86,772,660. Already the clearings for the present month total approximately $85,500,000, and one more active business day remains. It should be noted in connection with the total clearings for August that there was one more holiday this year, owing to the primary election.

Total bank clearings for last week were $17,430,686, an increase of nearly $3,000,000, compared with the same week last year. The coming of fall promises a marked increase in the weekly total.

Aggregate clearings for the first eight months of this year are between $750,000,000 and $800,000,000, and they will reach approximately to $1,200,000,000 by the end of 1914.

Scientific Feat.

MAKES HISTORY IN A TUNNEL.

Engineer Putting New [...] in Sagging Bore.

Faulty Work and Poor Brick Cause Weakness.

Repair Job Duplicated [...] Once in World.

The Third-street tunnel is [...] a new belt. The tailor who is [...] it is Michael F. Doland, superintendent of tunnel construction [...] city. To do it, Mr. Doland is [...] ing history in tunnel work.

Once in Spain some [...] engineers did the same thing. [...] other time in Russia they [...] it and failed, until they got the [...] ish engineers to come and [...] fairs.

Several weeks ago the tunnel [...] its belt. This was due to the [...] construction of the concrete [...] the original contractors. Mr. [...] has reported to his superiors [...] the bricks used about the [...] the tunnel were rotted. Mr. [...] has found that water did [...] them rot, as bricks in other [...] the tunnel where much [...] appeared, are unaffected. [...] port to the City Engineer [...] nounces that defective brick [...] used in the tunnel. Whether [...] the contractor will be held [...] sible for this condition is a [...] of further investigation.

VAULT SAGS.

The first intimation that the [...] needed skilled attention [...] the condition of its girth, [...] eral months ago. The stomach [...] tunnel began to sag. When [...] for by the taxpayers of the [...] was never intended that [...] should lose its form. And [...] even by human comparison [...] not excuse any paunch effect.

But in that identical part [...] tunnel gave way at the time [...] struction and killed several [...] the falling debris, the [...] its physical appearance [...] parent. Above it are so many [...] sands of tons of earth that Mr. [...] dares not estimate the [...] the tunnel roof.

At that point, the tunnel [...] lose the rotundity of its [...] the top it became flat [...] When the arches that were [...] it began to flatten under the [...] the layers of brick above [...] began to slide with the [...] mitted them. With their [...] the demoralization of the [...] The bricks met in violent [...] Those bricks already to the [...] tunnel center did not [...] arrival of those bricks [...] have remained directly [...] center.

In the struggle that [...] bricks met with disaster. [...] broken into fine pieces [...] concrete surface of the [...] able to support such a [...] the bricks, cracked. [...] that could not find a foothold [...] through.

CONDITION DANGEROUS.

"It was fortunate," said Mr. [...] yesterday, "that the warning [...] time, for from the faulty [...] that I find, and the rotted [...] that are all about here, a [...] might have hapened. For the [...] ness of the tunnel might [...] the ultimate strain and [...] of brick and dirt upon any [...] the tunnel at the time."

Mr. Doland was ordered to [...] struct the tunnel's belt. The [...] involved original and remarkable [...] gineering. The top of the tunnel [...] shoved up with the aid of a [...] 12x12 timbers, aided by [...] ones. A platform has been [...] ed sufficiently close to the tunnel [...] to permit the men to [...] fective construction.

The problem of supporting the [...] rific weight of the earth above [...] an entirely new tunnel roof [...] is unique in construction [...] Hundreds of engineers have [...] inspect the work of Engineer [...]

It will be at least two months [...] Doland said yesterday, before [...] work is completed. The [...] that have been flattened [...] re-arched, to give the same [...] to the tunnel belt that it [...] had, and entirely new brick [...] place that of the contractor.

EFFORT TO SAVE OUR WILD LIFE.

SUBJECT BEFORE VOTERS [...] FALL—LOCAL MAN UPON ADVISORY BOARD.

A strong effort to save from [...] termination the birds and [...] our mountains, forests, [...] waters is being made by the [...] fornia Associated Societies for the [...] servation of Wild Life, with [...] quarters in the California [...] Vertebrate Zoology, University [...] fornia, Berkeley. The [...] headed by Dr. William [...] Bade, president of Pacific [...] Seminary, Berkeley, and [...] as first vice-president, [...] ground that the sale of game [...] the quick destruction of wild [...] is therefore advocating [...] amend the Penal Code so as [...] hibit such sale, which was [...] the last Legislature, and [...] the referendum has now [...] voked. The act will be [...] the general election, November [...] a "yes" or "no" vote, and [...] follows:

"Non-sale of game. Act [...] Penal Cole, section 626[...] to electors by referendum [...] the buying, selling, shipping [...] or exposing for sale, trade [...] ment, of any wild game, [...] mal (except rabbits and [...] protected by law and [...] part I, title XV, chapter [...] Code, or the dead body of [...] or any part thereof, a [...] prescribes punishment [...] declares section does not [...] of wild duck from November [...] December 1 of same year."

The association is [...] throughout the entire [...] "yes." Yesterday it [...] Wineman, nature lover and [...] ture photographer, a [...] advisory council and local [...] tive to further its [...] campaign. Among other [...] the advisory council are [...] T. Hornaday, director of [...] Zoological Park; Prof. [...] field Osborn, Columbia [...] president of the American [...] Natural History, and [...] Roosevelt.

"The New York Store"

Announces New Arrivals in

Modish Apparel for Autumn

Dressing the Public in uniform Styles a thing of the Past!

Amongst the difficulties with which the well gowned woman has to contend is almost impossibility of obtaining garments of originality and exclusiveness!

Our Garment Buyer (just returned from the East) and his assistants have concentrated their efforts to secure a wide variety of exclusive models at Popular Prices!

The Sketch Illustrates one of our latest Practical and Stylish Models

We wish to call your attention to the fact that "The New York Store" specializes on Suits at $25.00. The latest Redingote styles are included at this price. Many new models shown for the first time Monday!

Among the newest styles featured is the "Basque Gown." We have the very latest models in clever combinations of Satin and French Serge, specially priced—$19.50 and $25.

There are New Basque Dresses adapted to every Figure.

We have just received a most fascinating array of new Basque Dresses in Satin—in black, navy, Russian green, Nigger brown, taupe and white. Priced $18.50 to $35.00.

Monday, on our Gown Floor, you will find some of the greatest values in Summer Gowns that have ever been offered in Los Angeles!

The beautiful Frocks we will sell at $3.95 compare favorably with dresses heretofore selling for $12.50 and $15.00.

A Sale of Summer Dresses

$3.95

Every Summer fabric is represented—any color you might wish—every style especially favored by Fashion.

The military trend in fashion has brought out some odd conceits in Continental Hats.

The latest shipment includes Tricorne Hats in great variety. Also we have "The Admiral."

Millinery News Fresh from Style Centers

In New York the hats worn are either the small turban or the large sailor! The former is trimmed with high feather in front, the sailor with gold or silver, used as binding on brim or bows, also roses and tailored effects.

The LINES OF THE HATS are most important. We can show you new Hats of Velvet—extra values at $5.00!

Tailored Hats — colonial, sailors, turbans, gold or silver trimmings—$7.50 to $10.00.

The Newest Shapes—also feathers, flowers, gold and silver novelties—very reasonable in price.

You Should See the New Motor Coats!

The latest arrivals in Motor Coats are more attractive than ever, both in novelty of design and richness of weave and colorings. Priced $19.50, $25.00, $29.50 and upward.

We have just received some very handsome new Coats of White Chinchilla, which we have priced special at $15.00!

Earlier in the season these would have been marked $22.50 and $27.50.

New Blouses for Fall

The very latest arrival from New York is a Blouse of figured Chiffon, with Medici collar of sheer organdie. This model is shown in maize, white, flesh and nile—equal to $6.50 and $7.50 values — SPECIAL $3.95!

The Glove Department offers for Monday — 16-button, guaranteed Doeskin Gloves, in all sizes, $3.25 value, special at $2.75 the pair. As glove prices are steadily rising, it would be wise to take advantage of this offer.

337-9 S. Broadway — The New York Cloak & Suit House — 337-9 S. Broadway

Scientific Feat.

MAKES HISTORY IN A TUNNEL.

Engineer Putting New Belt in Sagging Bore.

Faulty Work and Poor Brick Cause Weakness.

Repair Job Duplicated but Once in World.

Art.

[PAI]NTINGS TO OUTLIVE AGES.

EFFORT TO SAVE OUR WILD LIFE.

CONCERTS IN AUDITORIUM.

Artist Disi and His Riverside Work.

The outdoor panel, imperishable, is in the patio of the Fountain, a portion of the addition to the Glenwood Mission Inn, where the famous Italian painter is employing a unique decorative process.

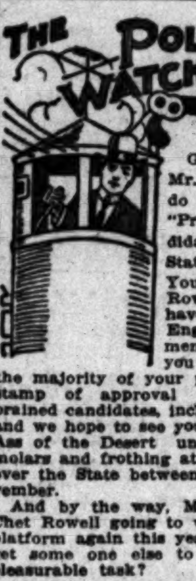

Good morning, Mr. Johnson, how do you like your "Progressive" candidate for United States Senator? Your choice of Mr. Rowell seems to have had a reverse English indorsement. Whether you like it or not the majority of your party put their stamp of approval upon rattle-brained candidates, including yourself, and we hope to see you and the Wild Ass of the Desert unmasking your molars and frothing at the mouth all over the State between now and November.

And by the way, Mr. Johnson, is Chet Rowell going to write the State platform again this year, or will you get some one else to perform that pleasurable task?

Since last Tuesday when the primary election was held, everybody has been laughing at the ridiculous spectacle E. Toopious made of himself. His brand of indorsement defeated nearly every candidate he picked. His pet candidate for District Attorney was so badly trimmed that he was hardly in the running. Certainly no candidate for that important office, receiving the publicity and the daily newspaper support that the Earl choice received, ever made so sorry a race. The people of all parties, including the party that E. Toopious would like to run, told the discredited boss that they didn't want any of his advice, much less any of his candidates.

Earl's candidate for Sheriff, Mr. Joyce, was also beaten to a fare-you-well. So was his candidate for Supervisor in the Third District. If the blight that Earl placed upon Mr. Dow was not sufficient to damn him, it only needed the palsied touch of Mr. Norton to complete the job and eliminate him as a factor. Not content with picking a non-partisan ticket for Sheriff, District Attorney and Third District Supervisor, Earl and Norton stepped out into the First District and demanded that the voters elect J. J. Hamilton, a perpetual disturber who with Norton would make a fine pair to draw to on the Board of Supervisors. The people of the First came up with a ringing indorsement of Supervisor Manning, while Hamilton was nearly beaten by other candidates for second place.

His bungling course in the pre-primary fight leaves Toopious scant leeway in the selection of candidates he may support in November. The only one of his choice who survived the primary—and only by the skin of his eyebrows, at that—was Hamilton, in the First Supervisoral District. He has been O.K.'d by Norton. In the Third the Norton-Earl candidate was badly beaten. Norton and Woodley are involved in a hot feud now on the Board of Supervisors and unless Woodley agrees to take the Earl-Norton programme he cannot hope to be their candidate. Sidney L. Briggs is the only hope of the Earl-Norton forces in the Third. When he announced his candidacy it is said that Norton waited upon him to see if he would "stand hitched" to the pigmy disturber. Norton received no satisfaction from Briggs and the Earl crowd trotted out Dow, who was gloriously skinned. Now the Earl-Norton people are pulling all sorts of wires to get Briggs into their camp, having virtually decided that Woodley is an uncertain quantity.

Of course, all of this talk about running independent candidates is more or less premature. The official returns have not yet been canvassed, the conventions have not been held, and those aspirants for public office who consider running independently have until September 24 to file their petitions. It is quite likely that many may be filed, but the law provides that petitions may not be circulated until September 4 and must be filed twenty days later.

These important points in the insane primary law should be borne in mind:

No candidate who was defeated for a nomination at the primary may be a candidate by petition at the general election.

Any persons filing a petition as an independent candidate must have the required number of signatures from persons who did not vote at the primary. The same petition requirements for the primary govern after the primary.

No person may run as an independent candidate for non-partisan offices, except, in this campaign, as a candidate for chief justice of the Supreme Court, short term. (This is made possible by the death of Chief Justice term will not take place until Beatty. His success for the long term will not take place until January, and Chief Justice Sullivan, who was appointed in his place, will serve only until the election, thus leaving an interim of sixty days for which there will be places on the ballot for each independent filing a petition.)

Until the official returns are in and we see "where we are at," there will be much speculation over running independent candidates for State and Legislative offices against the "Progressives" who have stolen Republican nominations. As a matter of fact, this talk may be idle if the proposed legal test is carried through and the courts hold that the primary law, as regards cross-nominations, is void. The common-sense view of the situation is that any law that deliberately seeks to destroy a political party by depriving that party of its just and rightful representation in party councils is unconstitutional. On points of law there are enough discrepancies that will be stipulated by both sides to eternally damn it; in the matter of evidence it is not difficult to establish the violation of the spirit and letter of the law when it is proven that "Progressive" candidates engineered their own steals, either in person or through their party organization, thus going contrary to the section of the primary law, which provides that indorsement by another party may be obtained only through a voluntary act of a committee of five in that other party.

In the Sixty-sixth Assembly District R. B. Benton became the Republican nominee for Assembly by reason of the fact that he is a good Republican and is known as the Boyle Heights "ice man." He is a collector for an ice company and is said to know every man, woman, child and dog by their first names in the whole district. Voters went to the polls in droves for him and many women asked the election boards who the "ice-man candidate" was. The popular fancy about the importance of the ice man is real.

By nominating a candidate for Governor from Southern California, the Republicans went on record as in favor of establishing the political capital of the State in Los Angeles. The fact that here in the south is more than one-fourth of the vote of the State is an additional reason why political inspiration should radiate from the headquarters of the party organization here. Wherefore, there is a movement within the Republican party to name the next State Chairman from Los Angeles. There is an abundance of political brains here. Robert Sweeny, vice-chairman of the Republican State Committee, is mentioned as a possibility; so is W. M. Garland, while W. M. Bowen, Fred Fairbanks, C. J. Sullivan and others have been spoken of in this connection. The woods are full of good material.

The Republican State convention will meet at Sacramento on September 15, when a State Central Committee, consisting of thirty-three members, three from each Congressional District, will be selected. At the same time a platform will be adopted, a chairman and secretary and executive committee elected.

Other parties will hold their conventions at the same time. All nominees for State, Congressional and legislative offices become members of the State convention. Delegates who were elected in each holdover Senatorial District will fill out the membership of the convention. Five parties must hold their conventions at the same hour, although in the interest of peace, the law provides they shall be held at separate places. The law also provides that the party platforms must be promulgated by sundown on the 17th of September.

The county conventions of each political party will be held at the Courthouse in each county of the State on September 8. The membership of these conventions consists of the county committeemen elected in the various Assembly Districts. Much the same form of procedure is outlined for the county convention as that which takes place a week later in the State convention.

Fred J. Spring, now county chairman of the Republican Committee, is an avowed candidate for chairman. So far no outspoken candidate has appeared, although Spencer Thorpe, president of the Young Republican club, and Leo Youngworth have been suggested.

Vincent Gelcich is mentioned as the probable county chairman of the "Progressives." He is now secretary of the committee and directed most of the pre-primary work for his party. Ham Cotton says he will not be a candidate to succeed himself as Democratic county chairman, and his announcement has started many a Democratic aspirant after the honor.

A poll of the candidates, both successful and defeated, at the primary election, develops the fact that a majority of them are opposed to the primary law. In only a few instances has the popular candidate been nominated against the efforts of an opponent with a barrel of money. The exceptions prove the rule here, as exceptions generally do. The primary is costly to candidates who are in earnest, and it gives an opportunity for cheap publicity-seekers to litter the ballot with their names. It opens the avenue to the purchase of votes as no other method of nominating has been known to do. It doubles the election expense and in its operation it works a hardship upon thousands of persons who must attend to the election machinery and it is so intricate and cumbersome that there isn't a chance for candidates to learn how they stand for a fortnight after it is all over. Some of the candidates who spent money to have their petitions circulated, and spent more to conduct their campaigns, also had to spend money to hire checkers to make an unofficial canvass of the voters. The public is the least consideration of this amazing concoction of rattle-brained ideas. Yet the law is a pretty good thing for the "ins."

Registrar of Voters McAleer has received from Sacramento a sheet of paper twenty-four inches deep and nearly forty inches wide. Upon it are spaces for the names of all candidates who survived the primary, spaces for those who will run independent, spaces for the writing in of names and several wide columns of constitutional amendments, initiatives and referendums. Those persons who took their primary ballots into the cramped booths, stepped on one end while they stamped on the other, will find the blanket ballot in November a more horrendous task than ever.

THE WATCHMAN.

POLITICAL TIPS.

The political vision is now turned upon the State of Maine, where the administration is seeking an indorsement. The Democrats are declaring with great emphasis that their candidate for Governor, Mayor O. C. Curtis of Portland, will beat the Republican candidate, Gov. William T. Haines, who is now serving his first term. The issue will turn as much upon the question of prohibition as upon the purely political question. Gov. Haines has been earnest in the indorsement of the liquor laws, and for this reason may lose some Republican votes and gain a few Democrats. Resubmission has been for many years a living idea with some of the prominent Democrats of the State, and they won't let up until prohibition has been succeeded by a liberal liquor law. Next to the endeavor to defeat Gov. Haines is the desire to re-elect Congressman McGillicuddy in the Second District, the only Democratic Representative from the State. As this district is the chief manufacturing district in the State, and was for many years ably represented in Congress by ex-Gov. Dingley, it is an anomaly to have it represented by such a Democrat as McGillicuddy. The real interest in the election is, therefore, as much on the result in the Second District as the State as a whole.

Harvey D. Hinman, who was projected into the New York campaign as the "Progressive" candidate for Governor by the big Bull Moose, has been thrown down, even the Bull Moose himself rejecting him because Hinman persisted in being a Republican and wanted to be nominated by the Republicans for the same office. An endeavor will therefore be made to have a straight "Progressive" ticket put into the field for the State election. The big Bull Moose refuses the nomination for Governor, but has promised that he will make a campaign from one end of the State to the other for whoever may be nominated.

Franklin D. Roosevelt, Assistant Secretary of the Navy, will begin his campaign for the Democratic Senatorial nomination in New York State on Labor Day. He plans to spend three weeks on the stump, and although he says his action is not the result of any conference at Washington, he will nevertheless be looked upon as an administration candidate. He wisely refused to resign from the Navy Department until after he knows what the Democratic primaries will do. He believes an anchor to the windward is as justifiable in politics as at sea.

John A. Hennessy, who is seeking the Democratic nomination for Governor of New York in opposition to Gov. Glynn, is working hand and glove with Franklin D. Roosevelt, candidate for Senator, and they have been making such campaign plans as will enable them to help each other at the coming primaries. Gov. Glynn is saying little except that Mr. Hennessy has a right to run for Governor if he wants to.

Strange things come out of Kansas. At the recent primaries the people nominated as a district judge a bookkeeper who never saw the inside of a law book. Running against him were two able attorneys. This is one of the things the law of primary nominations is likely to inflict upon any State.

According to Mr. Bryan, the good Democrats of Illinois will support Congressman Stringer for United States Senator, and the bad ones will support Roger Sullivan. There must be a lot of bad ones in the State or Mr. Sullivan is mistaken regarding the situation, as he says he is "absolutely confident" of his nomination by a great plurality. He claims that he will carry Cook county by 100,000 plurality and will have a clear majority in each of the twenty-seven Congressional districts and every one of the 102 counties of the State. If so Mr. Bryan will receive a second lesson from Mr. Sullivan.

The candidacy of J. B. Billard for Governor of Kansas on a resubmission platform is worrying the Prohibitionists. Kansas has been a Prohibition State for so many years that it has been classed with Maine as permanently "dry." Nevertheless it is recognized that there are thousands of anti-Prohibitionists in the State and if they all should vote for Billard, the election might give the country a surprise.

Senator Hoke Smith had little difficulty in defeating ex-Gov. Joseph M. Brown for a renomination in Georgia. Nevertheless, Brown would make a good Senator as he is not afraid to stand up for any principles he may believe to be right. The country need such men, instead of so many with a jellyfish spine.

The Progressive vote in Missouri is still visible with the aid of a microscope. In 1912, 124,371 voted as Progressive. At the recent primary election only 5600 were in evidence. At this rate the party will have hardly a name after the fall election.

"Boss" Barnes of New York, whom many Republicans would like to depose from his control in political affairs, has proved a good man to have at the head, as when he took charge the Republican State Committee had a large debt, which he has since paid off, and now reports a $750,000 fund for campaign purposes.

With whom will the negroes of Texas vote? They have never been Democratic and have not been sought by the Republicans, and now the Progressive party of the State has adopted a platform in which it is stated that "the Progressive party of Texas shall be officered, controlled and governed by whites exclusively."

Gov. Baldwin of Connecticut, with whom Roosevelt had his controversy in 1912, proposes to carry off the Democratic nomination for United States Senator if such a thing be possible. The State is now represented by two Republicans and such a political break as this would be is unknown in the State's history.

The primary election gives the minority an unusual power, according to the Cincinnati Enquirer, which says that on the Republican State ticket every nominee, save those for Governor and Attorney-General, is a minority man, and of the 8000 candidates voted for at the primaries, many were chosen by such small pluralities as to indicate that they were the choice of minorities. As only about 40 per cent. of the electorate took part in the voting, the Enquirer does not believe the direct nomination is popular.

FURNISH YOUR HOME ON LIBERAL CREDIT

GREATEST BARGAIN FURNITURE STORE IN THE WEST

Special Sale of Chairs and Rockers!

ENTIRE LINE ON SALE AT BARGAIN PRICES!

$1.25 Chair 95c — Hardwood, neatly embossed back, shaped saddle seat, smooth finish.

$1.75 Chair $1.35 — Quartered oak finish plain bannister back well braced, solid construction.

$2.25 Diner $1.85 — Broad panel back, round seat, full length back posts, quartered oak finish.

$3.00 Diner $2.25 — Spanish morrocoline leather seat, box pattern, solid oak, fumed or golden

$2.50 Rocker $1.85 — Hardwood, neatly embossed back, shaped arms, solid wood seat, neat design.

$3.50 Rocker $2.50 — Quartered oak finish, bannister back, shaped saddle seat; big bargain.

$4.50 Rocker $3.25 — High back, Boston arms, shaped saddle seat. A very comfortable rocker.

$5.50 Rocker $4.00 — Broad panel back, solid saddle seat, quartered oak finish. A special value.

$20.00 Turkish Rocker $15.00 — Upholstered in Boston leather, high back, deep tufted, large roll arms, platform springs base; nothing better for solid comfort.

$10.00 Large Rocker $8.00 — Solid oak frame, neatly embossed front, upholstered in best grade imitation Spanish leather, high back spring seat.

$10.00 Stickley Rocker $8.50 — Automobile spring seat. Upholstered in best grade Spanish leather, solid oak frame, genuine Stickley fumed finish.

$4.00 Rustic Hickory Rocker $3.25 — Famous "Old Hickory" hand made chair, pattern back, woven splint seat, large arms, very heavy frame, rockers bolted on. A full line of Rustic Hickory furniture

$27.50 Parlor Suit! $21.50 — 3 pieces, mahogany frames plain panels in back, broad arms, spring seats, upholstered in plain green plush. See our large assortment of parlor suites.

$15.00 Royal Morris Chair $12.50 — The "Push Button" kind, adjustable back, broad arms, reversible cushions, covered in plain green plush, solid oak frame, fumed or golden finish.

Closing Out Refrigerators! Now is the time to buy a refrigerator. A full line of Garland and other high grade refrigerators, starting with nursery refrigerators at $3.75 up

$3.00 Axminster Rug $1.95 — High grade Axminster rugs from well known manufacturers, attractive Oriental designs in colors that harmonize; the long silky pile has fine lustre that shows the quality.

$30 Arundel Body Brussels Rug $18.75 — Cost price on the best grade of Body Brussel rugs, 9 by 12 ft. size. Excellent variety of colors, browns, greens and reds, all Oriental designs.

CARPETS RUGS

25c and 30c Remnants of Matting 12½c — Remnants from 2 to 10 yard pieces, all grades, large assortment of colors and patterns at this less than cost price.

30c China and Japan Matting 19c — Hundreds of yards of high grade matting in assorted colors and patterns; strong, durable matting that is cool and attractive.

Automobile Suburban Delivery. Goods Delivered to Homes in Near-by Towns in Perfect Condition. We Prepay Freight to Nearly all Southern California Towns.

THE MECCA FOR SHREWD BUYERS Overell's SEVENTH & MAIN STS. GREATEST BARGAIN FURNITURE STORE IN THE WEST

Mail Orders — Those of Southern California who cannot attend this sale, but wish to take advantage of these price concessions, can clip out such articles as they desire and mail at once to this house. Cash must accompany order. Goods will be packed by expert packers and shipped immediately. Entire satisfaction assured.

Want Some?

WHALE BEEF AS A NEW EDIBLE.

Salmon Packers a Means of Utilizing It.

Sea Captain Alleges Food Is Very Good.

New Conditions Enter Into Whaling Business.

Whale beef! With the cost of living going higher and higher, especially since the commencement of European hostilities, housewives may learn what this kind of food really is. It has been regarded by sailors for generations as an edible, but has never been used much. At present whale beef is not looked on by whale-hunters as much of an asset, though the suggestion has often been made that some use be put to what is generally regarded by them as refuse.

Capt. Hans Nelson, a Norwegian whaler from the Puget Sound region, has been expounding his theory among some of the capitalists of Los Angeles since his arrival here a week or so ago from the North. In his belief the packing of whale beef can be made a profitable industry and one that will do much good for housewives across the country in helping to keep the wolf away from the door.

His plan calls for canning of whale beef by the salmon canneries, which remain idle for the greater part of the year, the salmon pack lasting for but a short time.

Capt. Nelson styles whale beef as very good food, palatable and healthy.

At the present time whales are generally taken for the oil and the bone, the meat going to waste, some ninety tons of it on each mammal. The reduction of the price of whale oil, which formerly sold for $2.50 a gallon, to about 55 cents, renders all the more important the question of utilizing the meat for food purposes.

Every spring a number of whaling ships go out from British Columbian ports to engage in hunting the monster mammals to be found in fairly large numbers along the Pacific Coast to the north of Puget Sound. The changed conditions in the whale-hunting business and the style and equipment of craft employed in the industry, as compared with those of a few generations ago, are of much interest to those who have a hankering for the briny deep.

In speaking of the industry as it is today, Capt. Nelson says:

Some of the whale-fishing boats were overhauled recently in the Vancouver docks for the season's run, which, I have every reason to believe, will be a good one. The bottoms of these craft are painted green instead of red, as was formerly the custom. This is to prevent the whales from seeing so plainly the approach of the ship.

In general appearance, the whaler of today is a naked, ugly craft. The bows flare high to give room for a gun platform, and the stern is cut away so that it rides low, giving the screw a deep drive. The house work is iron, with a narrow navigating platform and a little steering box on the top of the forearm.

The gun is the most interesting thing on the boat. It is a short-tubed cannon on swivel bearings, pointed with a wooden hand stock and discharged with a Krupp firing screw. The platform is rigged with grips for the gunner's feet in a heavy sea.

The gun is loaded with an iron crow pointed with a thin shaped time shell, and with four hinged barbs fastened to the shaft with rope yarn. When the harpoon is fired into the whale the fastenings are released, the barbs open, and the shell explodes; the shaft of the harpoon is slotted and a ring runs in the slot; from the ring a wire line is coiled in a case on the platform and extends to a winch near the gun carriage. The winch is used to pay out and reel in the line when the whale has been harpooned and it is fighting for its life.

When the mammal is dead it is drawn alongside the ship by reeling in the cable. Air is then pumped into the animal through a hose with a hollow lance nozzle, which is attached to the engine of the ship. The air causes the whale to float high out of the water and renders it easy to tow.

The blubber is then cut off in strips and the oil secured. The bone is also taken out and then the carcass is allowed to drift away, some ninety tons of good food going to the sharks and fish that should be placed on tables across the country.

DON'T BE HOG; BE REDUCTION PLANT.

PIG IS PIG NO LONGER SINCE GARBAGE TROUBLES START HERE.

When is a hog not a hog?

This is the riddle now bandied about the City Hall as a result of the troubles over the disposal of the garbage. The answer is—When it is a reduction plant.

That hogs are the machinery, which is at present reducing the city's garbage supply is a matter of public record, and although the hogs may object to being confused with cogs and wheels, they do not offer any objection so long as they get their meals.

Now, however, that they are threatened with the loss of their regular meals as a result of arrangements being made to dispose of the garbage elsewhere, the hogs are beginning to get up a squeal, just to prove that a hog, whether he be a whole hog, or a half hog or just plain pig, may be something else beside pork—that he may be a reduction plant.

Twenty thousand odd reduction plants may be seen in action almost any day at Gravel Pit Station, handling the city's garbage in most energetic fashion, and they grunt and squeal in approved fashion as they work.

Ergo: Hog may not always be hog, but sometimes reduction plant.

Those Who Wish

to read war reports that are to be depended upon will find them in The Times day by day—full, graphic and world-embracing.

Chinchilla Coats Hold 1st Place for Fall

White Coats With Stripes and Checks of Black and Colors
Others of Plain Green Chinchilla

Values Up to $18.00

For whatever purpose you want a coat—for general wear, for autoing, and for evening, there is nothing smarter than the Chinchilla coats. Coats that are mannish and rather swagger in appearance, with belts and without. Made of a handsome quality cream Chinchilla striped and cross barred in black, brown, Copenhagen blue, emerald green or tango.

9.87

Values Up to $18.00

There are also a number of the plain emerald green Chinchilla coats that have come into so great a demand and are so hard to find. All are right up to the minute in style, and the quality you could not duplicate under $15.00 or $18.00. There are sizes for misses and small women—14 and 16; and sizes for women from 34 to 42 bust measure. The price—$9.87.

Hale's GOOD GOODS 341-343-345 S. BROADWAY IN THE HEART OF THE SHOPPING DISTRICT

3 Pounds 40c Coffee $1.00

—Monday the housewives of Los Angeles have the chance to buy three pounds of our 40c coffee for $1.00. A very superior grade of coffee that is aromatic and delicious—try it at the demonstration booth on the main floor. With each purchase of three pounds we include 50 AMERICAN TRADING CHECKS.

50 New Autumn Suits for $10

Actual $15.00 and $18.00 Values
Best Colors; Sizes for Misses and Women

Our suit buyer, who is in the Eastern market, shipped us by express a small lot of about fifty new Autumn Suits with instructions to feature them in a sale at $10.00. It seems a shame at the very commencement of the season to offer such thoroughly good and absolutely stylish suits at such a small price, but the advertising office is obeying orders. Our buyer says they are $15.00 and $18.00 values, but comparing them to other suits of this season's vintage they look worth $20.00. The coats are long in the back and cut high in front, caught at the waist line with velvet buttons, finished with high Medici collar, and tailored sleeves. Skirts with long Russian tunics. Made from good wool materials in such popular colors as wistaria and navy; also plain colors with pencil stripes; and some fancy checks and mixtures. Sizes 16 to 18 misses', and from 36 to 42 for women.

Notion Specials

It is the many small wares of the Notion Counter that one MUST HAVE that add so much to the expenses of living. The economical woman will be quick to take advantage of the savings quoted here.

Silk Thread at 2½c a Spool
—50-yard spools that sell regularly at 5c. Black and all colors. Special—2½c Monday.

5c Cards of Hooks & Eyes 2½c
—Well-known makes. Black and white. Two dozen on the card. 5c regularly. Sale price—2½c.

6 Papers of Common Pins 5c
—200 count to the paper. Pins with good points sell at 2c a paper. Monday, 6 papers for 5c.

Wilson Dress Fasteners 5c Cd.
—Many women prefer them to the ordinary hook and eye. Black or bronze. 10c cards for 5c.

3 Spools Coat's Darning Cotton 5c
—45-yard spools that sell regularly for 3½c. Black and colors. Monday, 3 spools, 5c.

15c Rosalind Shirtwaist Belts 10c
Shirtwaist belt and skirt supporter, very satisfactory. Adjustable to any size. 10c each.

Supports for Tango Collars 3 1-3c Cd.
6 on a card, sell regularly at 5c. Easily bent to any shape. Special Monday—3 1-3c a card.

Shoe Laces, 3 Pairs for 5c
Tubular linen shoe laces that are 2½c a pair regularly. 4-4 to 6-4 lengths. 3 pairs for 5c.

Basque Dresses $12.50

Every style indication points to the Basque in dresses and you'll be surprised to see in what a variety of ways it can be treated. There are scarcely any two alike among those we are showing at $12.50. In some the basque is detached in front; some have sashes that cross in front and tie in a bow at the back—and there are numberless other little variations that mark each one as distinctive. These dresses are made of charmeuse, crepe de chine and serge in wistaria, navy, Copenhagen blue, terra cotta, Russian green and black; set off with lace, Roman striped trimmings, etc. Dresses smarter or more graceful it would be hard to imagine. At a price so low as this they will be sold quickly so don't delay.

Silk Hand Bags
At Half Price Monday

Beautiful silk moire hand bags — fashionable shapes. Just a few that we have left from our higher priced lines. To clear them out quickly we offer them, Monday, at just half their regular price.

$7.50 Bags......$3.75
$6.50 Bags......$3.25
$5.50 Bags......$2.75

Tailored Suits $16.75

Tailored suits in the newest of new modes, made from fine serge, Bedford cord, wool poplin and fancy worsteds. Colors include Russian green, Copenhagen, golden brown, wistaria, reseda, fancy checks, pencil stripes and plain black. Coats cut long in the back, many set off with capes, others buttoning high at the throat with flare at the lower portion of jacket. Skirts with long Russian tunics and some with accordion pleated drop. Sizes from 14 to 16 for misses and 34 to 44 for women. Suits that are the very last word in style and the extreme limit in value. Hale's special price—$16.75.

Silver Vanities 79c
Worth $1.00. Special

Pretty engraved German silver vanity cases fitted with mirror, coin holder and powder compartments. Regular $1.00 values for 79c.

Child's H'dk'fs. 10c dz.

Splendid little school handkerchiefs for the children. Neat borders in fast colors. Special Monday—10c a dozen.

The Chic Little Turban Pictured Is $1.45

It is new and remarkably fetching. It fits the head closely, is particularly effective with the present mode of dressing the hair. Made of black velvet. You will find them generally shown at $3.50. Our special price—$1.45.

Plush and Velvet Shapes $1.95
Styles That Are Being Shown at $3.95

—In this line there is a style to please every fancy—a most comprehensive line, including the Derby, with high crown and narrow brim; sailor styles and many others. Materials include plushes and velvets in black or white and the two colors combined. We are asking $1.95 for them, though they would quickly bring $3.95.

The Popular White Felt Crusher $1.00

—We have them at $1.00 and they're selling fast—$2.00 is the price usually asked—if you want one don't fail to get it Monday. Smart, ready-to-wear hats that are very popular for general wear.

American Embroidered Underwear
At One-Quarter to One-Third Reduction

Monday we offer at special sale a complete sample line of American embroidered underwear, made from fine soft muslin. Exquisite designs in corset covers, chemise, Princess slips, combinations, skirts and gowns. It will be a long time before there is any more French embroidered underwear brought into this country. These American embroidered goods are equal in every particular to the French and they cost considerably less. We offer this sample line at one-quarter to one-third under the regular prices. Quantities are limited so an early response is advisable.

Emb. Petticoats

Embroidered petticoats of sateen, pique, linen and muslin; fitted styles. Many of them with double panel front, and all of them prettily embroidered.

$1.00 PETTICOATS 75c
$1.50 PETTICOATS 95c
$1.75 PETTICOATS $1.25
$2.50 PETTICOATS $1.50
$3.00 PETTICOATS $1.95
$4.00 PETTICOATS $2.25

Emb. Gowns

Gowns of fine, soft mull, muslin or cambric, low or high neck, short or long sleeves. Richly embroidered yokes, high class garments, at the following reductions for this sale:

$1.50 GOWNS FOR 95c
$2.00 GOWNS FOR $1.25
$2.25 GOWNS FOR $1.50
$2.75 GOWNS FOR $1.75
$4.00 GOWNS FOR $2.25

Combinations

Combinations made from fine, soft muslin in a great variety of styles. All of them richly embroidered and many of them set off with French Valenciennes lace. There are also Princess slips in this lot.

$1.50 COMBINATIONS 95c
$2.00 COMBINATIONS $1.50
$2.75 COMBINATIONS $1.75
$5.00 COMBINATIONS $2.95

Women's Ribbed Cotton Union Suits 45c

Women's fine ribbed cotton union suits, low necked, sleeveless; lace trimmed or tight knee. Regular and extra sizes. 50c and 65c values. Monday, on the third floor—45c.

Child's 25c Hose, 3 Prs. 50c

Children's extra quality silk lisle ribbed hose in black. Sizes 6 to 9½. Regular 25c values. Monday, on the third floor—3 pairs for 50c.

Misses' 25c Vests 17c

Misses' Swiss ribbed cotton vests, sizes 28 to 34. High neck and long sleeves, for early Fall. 25c vests on sale Monday at just 17c each.

New Silks and Dress Goods
Surprisingly Low Prices

Recent shipments have brought in a remarkably fine array of the new plushes, velvet and velours that fashion authorities predict as quite "the thing" for Fall and Winter. The handsome qualities that will be in demand for capes and cloaks, 54 inches wide, we have marked $5.00—and you'll agree that the price is very reasonable for fabrics as luxurious as these.

Shepherd Checks $2
New wool dress goods for Fall—shepherd checks and Pekin stripes. 54 inches wide. Extra values.

Roman Stripes 50c
Roman stripes so much used for trimmings. Also shepherd checked suitings. Special—50c yard.

Black Serge 59c
Guaranteed all wool black serge, 44 inches wide. A very good quality, on special sale Monday—59c.

Marquisette $1.00
Plain silk marquisettes, changeable colors, printed and beaded patterns. $1.50 to $2.50 values.

Velvet Corduroy 79c
Velvet corduroys for suits, coats and dresses. 27 inches wide. Full range of Fall colorings.

$1.00 Tub Silk 69c
Striped tub silks popular for waists. Fast colors. 36 inches wide. Regular $1.00. Special—69c.

Monday's Offerings in Wash Goods

25c Voiles for 10c
Fine sheer voiles, dainty figured crepes and imported figured batistes. Regular 25c fabrics on special sale Monday at 10c a yard.

18c Galatea 12½c
White galatea used for middy blouses, women's and children's dresses and skirts. Regular 18c quality for 12½c a yard.

25c Kiddie Cloth 15c
Devonshire cloth and kiddie cloth, ideal for children's wear, it is absolutely sun and tub proof. 30 inches wide. 15c yard.

35c Rice Cloth 19c
Imported rice cloths in figured patterns, 40 inches wide; also crepes and voiles—35c qualities specially priced at 19c yard.

19c Ginghams 12½c
Scotch zephyr ginghams in new plaids, checks, stripes and plain colors. 32 inches wide. 19c regularly. Sale price—12½c.

18c Galatea 12½c
Splendid wear-resisting galatea, the Hercules brand, in stripes, checks and plain colors. 18c regularly. Sale price—12½c.

Silk Mixtures 25c
Jacquards, brocades and tussahs, also silk corded and figured poplins. Values up to 65c, on sale Monday at 25c a yard.

15c Percales 12½c
Finest quality genuine Manchester percales in light and dark colors including black and white. 36 inches wide. 15c quality—12½c.

18c Fairy Cloth 12½c
Fairy cloth—desirable for children's wear and women's dresses. Absolutely fast. 18c value for 12½c a yard.

Silk Pongee
$1.25 Grade..... 49c
9 to 10 A. M. Monday

All silk pongee, natural color, yard wide. Sells regularly at $1.00 and $1.25. Special—9 to 10 a.m., Monday—49c a yard.

Ingrain Rugs
$7.50 Values $4.29

Reversible part wool ingrain rugs, size 9x12 ft. All colors, wear splendidly. $7.50 usually. 9 to 10 a.m. Monday, your choice for $4.29.

Curtain Samples 69c

Imported net curtains in sample lengths measuring about 1½ yards—suitable for Bungalow and other small windows. Sell in the regular lengths, by the pair, at $6.00 to $10.00. 9 to 10 a.m. Monday we shall sell these samples at 69c each.

17c Pillow Cases 10c

42 and 45-inch pillow cases of heavy weight cambric finish muslin. 17c regularly. 9 to 10 a.m. Monday—10c each, or $1.15 a dozen.

50c Damask 29c Yd.

Mercerized table damask, heavy weight and full bleached. 60 inches wide. 50c grade, 9 to 10 a.m.—29c a yard.

Hale's GOOD GOODS 341-343-345 S. BROADWAY

Standard Makes of Sheeting and Pillow Casings
At Savings Worth While

Genuine Lockwood sheetings, heavy weight, bleached and unbleached. 2 yards wide. 30c grade on sale for **26c**

42 and 45-inch pillow casing, Pepperell and Lockwood brands. Bleached and unbleached 25c regularly. Monday.. **16c**

Bleached and unbleached Lockwood sheetings, an extra heavy grade that sells regularly for 32½. 2¼ yards wide **28c**

36-inch Atlantic Mills' pillow tubing. The 20c grade for 12½c. The 50-inch tubing 27½c regularly, for **15c**

The finest grade of Lockwood sheeting, 2½ yards wide. 35c usually. Bleached or unbleached. Special ... **30c**

An extra wide and extra fine unbleached muslin, 40 inches wide. 15c regularly. Monday, 12 yards for $1.00. The yard **8½c**

$1.50 Full Size Crochet Bed Spreads, Specially Priced............$1.00
$2.00 Full Size Heavy Crochet Bed Spreads on Sale for............$1.35
$3.00 Marseilles Bed Spreads in an Extra Large Size, for..........$1.98
$4.00 Extra Large Size Bed Spreads, Fringed or Hemmed..........$2.69
$5.00 Marseilles Bed Spreads, Fringed, Scalloped, Hemmed........$3.35
$6.00 Finest Marseilles Bed Spreads, Extra Large Size.............$3.98

$1.39 Pure Linen Satin Damask $1

Fifteen beautiful new designs in double satin damask—finest quality and extra heavy weight. 72 inches wide. Large size dinner napkins to match sell for $3.39 a dozen.

65c and 75c Damask 39c

Imported mercerized satin damask, full bleached. 68 and 72 inches wide. 65c and 75c grades for 39c.

$1.25 Satin Damask 85c

Irish and German linen satin damask, smooth satin finish. 68 and 72 inches wide. $1.25 grade for 85c.

Real Hair Switches Away Below Their Worth

Regular $1.50 to $3.00 Switches
Real Wavy Hair, special........ **59c**

Regular $3.00 to $5.00 Switches
20 to 30 inches long, special... **$1.00**

A Hair Dress Free With Every Switch Purchased Monday

Valuable Premiums May Be Secured Free With American Trading Checks

Sample Lengths 25c to 50c Nets... 10c
9 to 10 A.M. Monday

Hundreds of sample pieces of fine curtain nets, measure about 36 inches. 25c to 50c a yard regularly. 9 to 10 a.m. Monday, 10c apiece.

Huck Towels $1.25 Value. Doz. 79c

Regulation hotel huck towels with imperfections in the borders and 18x36-inch sizes. $1.25 a dozen regularly. 9 to 10 a.m., 79c doz.

10 Yds. Crepe for $1

Crinkle crepe in plain colors and patterns for kimonos, house dresses, comfort coverings. 30 inches wide grade. 9 to 10 a.m., 10 yards for $1.

12½c Muslin 7½c Yd.

Extra fine unbleached muslin, 36 inches wide; 12½c grade, 9 to 10 a.m. 7½c a yard.

12½c Galatea 7½c Yd.

Galateas in stripes, checks and colors. Good weight. Regular 12½c on sale from 9 to 10 a.m. 7½c.

$1.50 Parasols 69c

Regular $1.00 and $1.50 parasols, plain and combination colors, handles; 9 to 10 a.m., 69c.

Hale's GOOD GOODS 341-343-345 S. BROADWAY

AUGUST 30, 1914.—[PART II.]
Hale's
GOOD GOODS
341-343-345 S. BROADWAY
HEART OF THE SHOPPING DISTRICT
Pounds Coffee $1.00
Notion Specials
Pictured Is $1.45
$1.95
at $3.95
er $1.00
Goods Surprisingly Low Prices
Black Serge 50c
$1.00 Tub Silks 69c
Wash Goods
25c Kiddie Cloth 15c
18c Galatea 12½c
18c Fairy Cloth 12½c
Sample Lengths 10c
9 to 10 A.M. Monday
Huck Towels
1.25 Value. Doz. 79c
10 Yds. Crepe for 55c
12½c Muslin 7½c Yd.
12½c Galatea 7½c Yd.
$1.50 Parasols 69c
Hale's
341-343-345 S. BROADWAY

The Cream Sheet—Life's Finer Side.

Music and Song
THE STAGE AND THE DRAMA.

Los Angeles Sunday Times

Part III: 32 Pages
HOUSE—CHURCH—SOCIETY.

XXXIIIRD YEAR. SUNDAY MORNING, AUGUST 30, 1914.

THE HOME: For Parents and Children. For Teachers and Pupils.

Theatres—Amusements—Entertainments

TALLY'S BROADWAY THEATER— 833 S. Bdwy.
One Week Only, Beginning Tomorrow
AMERICA'S FOREMOST ROMANTIC ACTOR.
ROBERT EDESON
IN A FIVE-ACT FILMIZATION OF STUART EDWARD WHITE'S "CONJURER'S HOUSE" BY GEORGE BROADHURST
THE CALL OF THE NORTH
THE MOST PERFECTLY PRODUCED DRAMATIC CLASSIC OF THE DECADE.
PRICES 10, 20, 30 CENTS
SHOWS AT 12, 1:30, 3, 4:30, 6, 7:30 AND 9.
ONE WORD DESCRIBES IT PERFECTLY—"BEAUTIFUL."
T. L. TALLY ANNOUNCES THE SECOND BIG WEEK OF JACK LONDON'S "MARTIN EDEN" AT THE ALHAMBRA THEATER BEGINNING MONDAY.

ALHAMBRA THEATER— 731 South Hill St.
ALL NEXT WEEK
Shows at 11 a.m. 1 p.m. 3 p.m. 5 p.m. 7 and 9 p.m.
Jack London's FAMOUS STORY OF THE SOUTH SEAS
MARTIN EDEN
Admission 10c
Reserved Seats 20c
EXTRA—Monday, Tuesday, Wednesday
Cleo Madison and George Larkin
—PART 4—
"TREY O' HEARTS"

AUDITORIUM— 5th and Olive Sts.
AUDITORIUM
Clune's Theater Beautiful
This Week FIVE TIMES DAILY TIME 12:15, 2:30, 4:45, 7:00, 9:15 p. m. PRICES NIGHTS 10-20-30 Matinees 10 & 20c
STARTING TOMORROW—DOUBLE BILL
AMERICA'S FAVORITE MINSTREL
YOU LAUGH AND CRY FOR FIVE ACTS
LEW DOCKSTADER In Hal Reid's "DAN"
Story of the South and the Civil War
His First Appearances In Pictures
A Special Added Scream in Three Acts
One Hour of Laughs—Half is Gasps
Chip of the Flying "U"
B. M. BOWERS' COWBOY COMEDY WITH A SPOILER CAST. Kathlyn Williams, Frank Clark, Tom Mix, Wheeler Oakman, Jack McDonald.
NEXT WEEK LES MISERABLES THE GREATEST OF THEM ALL

CLUNE'S BROADWAY— War Bulletins
Hearst-Selig pictorial news and Pathe Weekly war films.
Two Reels "Josie's Coney Island Nightmare" Original Laughable
Josie read "The Castaways" late at night and then visited Coney Island.

BROADWAY, Between 6th and 7th— Phones: Home 10477 Main 977
AMERICA'S FINEST THEATER—ABSOLUTELY FIREPROOF.
Orpheum
THE STANDARD OF VAUDEVILLE
TODAY AND TONIGHT LAST TIMES THIS WEEK'S BIG SHOW.
Beginning Matinee Monday:
BERTHA KALICH
and Company in the Epilogue to Echegaray's "MARIANA."
WHARRY LEWIS QUINTETTE
With E. Arnold Johnson, Pianist, Vocal and Instrumental Selections.
O'BRIEN HAVEL & CO.
In "Monday" by W. M. Cressy.
HILDA THOMAS & LOU HALL
"The Substitute."
EDMOND HAYES & CO.
"The Piano Movers."
PALLENBERG'S BEARS
Skating and Cycling.
WARD, BELL & WARD
"Under the White Tops."
Last Week Here,
VINIE DALY
Prima Donna Soprano.
Symphony Orchestra Concerts 2 and 8 p.m. Hearst-Selig News Views. Every Night at 8, 10-25-50-75c; Boxes $1; Matinee at 2 DAILY, 10-25-50c. Boxes 75c. Saturday and Sunday Matinees, Night Prices.

MOROSCO'S Burbank Theater Main Street, Near Sixth St. Mats. Today, Thursday, Sat.
Beginning Matinee This Afternoon—One of the Funniest Plays Ever Written. The Burbank Company Offers the Laugh-Producing Farce,
"Your Neighbor's Wife"
A Farce Comedy in Three Acts, by Elmer Harris.
REGULAR BURBANK PRICES: Nights, 25, 50 and 75 cents. Matinees, 25c and 50c.

HAMBURGER'S MAJESTIC— BROADWAY, NEAR NINTH STREET.
Three Times Daily—The Most Thrilling Scenes Ever Caught by the Camera. Shown for the First Time Now in
NEW SERIES 1914 PAUL J. RAINEY'S AFRICAN HUNT PICTURES
THREE TIMES DAILY—MATINEES AT 1 P.M. AND 3 P.M., 15 AND 25 CENTS. NIGHT SHOW AT 8:30 P.M. ALL SEATS RESERVED, 15c, 25c and 50c. ENGAGEMENT OF THE RAINEY HUNT PICTURES CLOSES THURSDAY NIGHT, SEPT. 3.

Frances Cameron, leading woman,

And Walter Lawrence, leading man and collaborator in the building of "Let's Get Married," to be given at the Morosco at a near date. Also some American Beauties of the chorus, with Mr. Lawrence directing their rehearsal.

Music.

HERE AND THERE, WITH REMARKS.

JOSEPHINE LARGE IS HEARD IN PIANO RECITAL.

Words of Praise for Eugenio Giraldoni, Italian Baritone, Who Will Appear With National Opera Company—Zimbalist to Come. Marcella Craft's Real Birthplace.

A piano recital of much more than ordinary artistic interest and value was that which Josephine Large of Chicago gave in the Woman's Club House Friday afternoon. The programme, carefully selected with the poetic aspects of music in mind—its lyric quality—began with a sonata from Beethoven and ended with a number from Debussy. The intermediary numbers were from works by Bach, Brahms, Chopin, Strauss and Grieg, and all were poems in tone, emotional, pastoral, meditative, with here and there a suggestion of the dramatic.

Miss Large is a pianist of wide and varied experience as both performer and teacher. The numbers on this, her last programme in Los Angeles this year, were an exposition, so to speak, of the broad ideas in music-education and appreciation expounded by her and Calvin Brainerd Cady for the past month at the Friday Morning Club. Her technique is admirably correct, precise without rigidity. She has a fine respect for her composer, and she follows his thought, though without losing the subtle charm that belongs to the poetic interpreter. In other words, while she gives you the soul of the composer, she brings with it her own heart and feeling, offering us an exquisite double pleasure.

In Praise of Giraldoni.

Eugenio Giraldoni, who will be leading baritone of the Los Angeles National Opera Company, is a lyric artist who has won more personal commendation from famous men in literature, music and the graphic arts than perhaps any other singer in the world.

Giacomo Puccini wrote him: "To thee, who with nobility and rare intelligence for hundreds of performances hath given birth and life to Scarpia, I send word of my hearty appreciation and sincere gratitude."

Equally emphatic in his praise is d'Annunzio, the greatest of Italy's living literary sons, for he said: "To Giraldoni, who with his well-balanced power of interpretation has created and intensely idealized the role of Lazzario di Rojo—with felicitations of a grateful soul."

It was Alberto Franchetti, who is one of the ablest, and certainly one of the wealthiest, of the European composers, and who wrote the opera of "Christoforo Colombo" especially for Giraldoni, who said of him: "Eugenio Giraldoni, the incomparable creator of the role of Lazzario di Rojo."

Efrem Zimbalist.

Those who heard Efrem Zimbalist, the Russian violinist, when he was here two years ago, will look forward with expectancy and interest to his reappearance in a few months on the Philharmonic programme. They remember with pleasure the wonderful purity of his tone, the warmth and feeling of his playing.

That was his first recital in Los Angeles. Since then he has gained steadily in technique, in poise and in interpretative understanding, qualities that place him in the same class with Elman, the great luminary in the world of the violin.

Zimbalist was recently married to Alma Gluck. After the London season the happy young musicians spent their

(Continued on Second Page.)

Behind the Scenes.

HOW THEY REHEARSED FOR "LET'S GET MARRIED."

BY GRACE KINGSLEY.

"LET'S GET MARRIED" is the title of the new play on Incandescent Lane, announced to be produced at the Morosco on September 7.

It hasn't "jelled" yet, though, except as to plot. To look at, a comic opera being built is just chaos, and "Let's Get Married" seems to the lay beholder at rehearsal as hard to achieve as the nuptials of a princess to a peanut vendor.

But the Morosco Theater will be the original Palace of Pulchritude when the new piece goes on. There is the music with the whistleable waltz motif, "Love's Longing," by William Lorraine; the mountain and ballroom sets of scenery by a host of scene painters; the pleasing book by Messrs. W. H. Clifford and Miles Overholt; beautiful costumes by Mme. Keeler, and chorus by the creator.

I viewed "Let's Get Married" at rehearsal yesterday, and this is how a comic opera looks when it's barely out of its shell:

HOW IT LOOKED.

William Lorraine with his coat off and shirt sleeves rolled up, gnawing a cigarette, while he plays the piano with one hand (and his nose when necessary,) and gesticulates with the other hand, rehearsing the chorus girls, who hang over the piano dressed in their regular clothes. Frances Cameron, as Elaine, the Model, is "writing" one of her Cinderella dances over in a corner. Walter Lawrence, Sir Roger O'Malley, sits on a prop rock and hums the particular tum-tum-tid-dle that means his part of the "Quarrel Duet." Collaborators Miles Overholt and W. H. Clifford, down in one of the boxes, argue over a line. Sam Rork, manager, enters the specialty every few minutes to deliver a few well-chosen remarks, exhorting the chorus boys to make their legs mates to the music, and directs the scene painters as to how clouds should be painted so as not to too closely resemble cauliflower. Miss Ursula Marsh, soubrette, removes her professional chewing gum and does her "Athletic Girl" stunt. The "poet," Jack Pollard, who in the piece writes the hotel menus in verse, stands to one side, awaiting his cue; the wardrobe women rehearse the costumes in the dressing-rooms, and the stage carpenters complete the insurrection ensemble by loudly building a summer resort scene out of nine pieces of green burlap and three thirstless palms.

SOMEWHAT AUSTRIAN.

The opera is in the Viennese manner, with a beautiful waltz motif, some graceful ballroom dances and a really healthy and original plot.

The music is Mr. Lorraine's, who is well known as the author of the famous "Salome Intermezzo," the music for the blithe "Peggy From Paris," and George Ade's "Press Agent." He is also director of the musical composers' organization of America, and staged all Blanche Ring's shows.

Miss Maude Beatty will play Mme. Pom-Pon, and Miss Leila Bliss of "Pretty Mrs. Smith" fame, will have a good part.

The piece will be beautifully staged, two complete sets of scenery being in process of construction, the one representing a summer resort in the Adirondack Mountains, the other the ballroom in which the Cinderella balls take place. These balls give opportunity for the display of some marvelous costumes, and will be, in fact, a regular costumer's carouse of color and beauty.

Mme. Keeler, famous New York costumier, who has "dressed" many of the large metropolitan productions, is making the gowns, and she tells me they will be the newest things, the very last word, the word unborn, in fact, since they are really being brought out ahead of the fashion books and models themselves. She got her tips from Paris, in spite of the fact that Paquin has gone out of business, and Poiret has gone to war.

The plot is Mr. Lawrence's, he having had it in mind, he says, ever since he wore sincere hair in playing juvenile leads, and he comes around every few minutes to see that they haven't mussed up his idea. It has to do with the love affair of a French mannequin, played by Miss Frances Cameron of the talkative eyes, and Sir Roger O'Malley, Mr. Walter Lawrence.

"Think the play will be a success?" I ask Mr. Rork.

"Well, we have a burglar's chance to break in," he answers, with a whimsical smile. "A manager never knows when he's going to be so poor he coundn't pay a nickel to see a thunderstorm, nor so rich he can't spend it. Anyhow, we'll keep this show till it gets acclimated."

One predicts from the glimpses one catches playing gallery, that, with its beautiful music, its pretty girls, its funny comedy, it will succeed.

And besides, Mr. Rork confesses to a rabbit's foot around his neck!

The Theaters.

PROGRAMMES OF THE WEEK.

Bertha Kalich Comes to the Orpheum.

Elmer Harris's Delightful Comedy.

Bright Prospects; Vaudeville and Film.

The theatrical season opens auspiciously.

With the musical and lecture season at Trinity Auditorium, and the dramatic offerings at the Majestic, Mason and Burbank Theaters, with a perfectly new shiny musical comedy at the Morosco, and all the vaudeville houses running full blast and announcing thrilling acts and great names for the coming winter, Los Angeles promises big things theatrically for the season about to begin.

Not to mention the "movies," which, in de luxe form, will open the new Trinity Auditorium on September 26. "Cabiria," D'Annunzio's now famous photo-play, which ran for the summer in New York, is the offering. It is a story of the wars of Rome and Carthage, all the scenes of which were taken abroad, and there is a special orchestra and chorus, and music written especially for the piece.

After which, in October, Trinity Auditorium will begin its real season of lectures and concerts by grand opera stars and other musical celebrities, together with offerings of the Symphony Orchestra, Lyric Club, Ellis Club, and other musical organizations of the city.

Manager Wyatt announces the opening date of the Mason as September 14, with the Princess Theater players. This date may, however, he states, be changed to the 7th. Maude Adams in "The Legend of Leonora," David Warfield, in a new play; Arnold Bennett's "Milestones," and Fannie Ward in "Madame President," are among the attractions to be shown this winter.

The Majestic season opens September 20 with Frank Craven in "Too Many Cooks." Other attractions to follow are the Gilbert & Sullivan Opera Company in repertoire, and "A Pair of Sixes," one of the most successful of New York farces.

The Morosco will be devoted largely to the production of Gaiety light opera, and the Burbank to the production by its excellent stock company of some popular plays, including "The Lady Aileen," Elmer Harris's "The Wild Olive," and other new and past successes.

The Orpheum, Empress, Pantages, Hippodrome, Republic and other vaudeville houses promise real variety in their variety shows.

Majestic.

The Rainey hunt pictures will be continued up to and including September 3.

The feature of this latest series is the charge of a ferocious African lion. Cornered in the brush by the hounds, the monarch of the jungle suddenly charges directly at Mr. Rainey and his camera. He is stopped with a bullet when within five feet of the machine.

According to Mr. Rainey, this latest series of pictures is the best he has ever taken. An interesting talk by H. E. Humphrey, well-known lecturer, adds to the interest and attractiveness of the exhibition.

Frank Craven's "Too Many Cooks" comes to the Majestic September 20, with a record of one year at the Thirty-ninth-street Theater, New York.

The play deals with the seemingly John Garden-sass subject of building a house, but into its writing Frank Craven, it is alleged by the critics, has put a wealth of quaint humor, clothing every-day incidents, which gives that "naturalness" of impression so much sought after by playwrights.

The story is of Albert Bennett and Alice Cook, who are engaged. Bennett wants a home of his own, and is putting his savings into a little house in the suburbs. Everything goes smoothly until the families "butt in." Alice has a father, mother, two sisters, two brothers, an uncle and two aunts, besides a girl friend, and Bennett has a friend and a rich bachelor uncle for whom he works. Of course, all want to help in planning the house, inside and out, and all help to such purpose that the engagement is broken and both the young people made miserable. But everything ends right.

Frank Craven is the "Jimmie Gilley" of "Bought and Paid For" fame.

Mason.

The Princess Theater players will open the Mason September 14, this date being subject to change to

(Continued on Third Page.)

AMAZING PICTURES OF LIFE.

Andreyev Colossal and Bleak in "Anathema" and the "Life of Man." Bernard Shaw Reluctantly Admits Shakespeare to a Place in Dramatic Literature—"The Younger Generation."

BY HENRY CHRISTEEN WARNACK

WHEN first a man comes into consciousness and power he seeks expression as a personal necessity and satisfaction. Later he desires above all things to be understood. In the end his passion is for a single pupil with the almost invariable result that the pupil becomes greater than the master.

Dead men make good masters if their works live, for the pupil then preserves and accentuates his individuality to the greatest extent at the least expense.

* * *

It should help us to understand Leonid Andreyev to know that of the moderns his greatest admiration and pattern is Nietzsche's "Thus Sayeth Zarathustra," that of ancient classics the Bible has been his profound study and that among physical facts his most vivid impression comes from the sweeping plains of Russia.

Andreyev combines and voices each of these stupendous influences with originality and strength. The madness of Nietzsche with his long cry for the Beyond Man; the power, prophecy and sacrifice of the Scriptures, and the vision, aspiration and candor of the plains throb and thrill in the works of this man of arctic brain and flaming heart. Especially is this true in his two plays, "Anathema" and "The Life of Man."

With these lights turned upon him and reflected by him, Andreyev beholds a fierce and resolute people capable of comprehending the common feeling and willing and able to die.

His Deity also assumes vast and definite proportions, until one might say that his God extends to a geographic universality and that he gazes into the breadth of a terrific eternity.

He pictures a village on vast plains swept and congealed in the winter by winds from the Arctic and melted in

(Continued on Second Page.)

Music and Musicians.

(Continued from First Page.)

honeymoon in Switzerland with Sembrich. By now they are probably returned to London, where they have a charming home just outside the city.

Where Was Marcella Craft Born?

"I saw a piece in one of the Indianapolis papers the other day," said Marcella Craft with a smile to Walter Kramer, representative of Musical America, "in which the writer discovered that I belonged to the old Craft family of that city. This is true. I was born in Indianapolis. But Riverside, Cal., has always seemed to me to be my home, for it was there that I grew up. It was in Boston that I studied music, and in Portland, Me., that I did my first public work, singing in church. So they all have some claim on me. Riverside is still very dear to me. It was through twelve business men of that city that I was enabled to come East and study. They made up a fund and sent me on. And only yesterday I learned from my manager that my first engagement in my tour this season is to be at Riverside on November 14. I am very eager to appear there. In fact, I can hardly wait till November comes around."

Caruso's Macaroni.

Another amusing tale concerning Caruso is now circulating in London to the effect that the tenor, when dining in a private house in that city not long ago, was so much impressed with a dish of macaroni the cook had sent up that he insisted on going down to the kitchen to offer his thanks in person.

Not only did he thank the gratified lady, but he also offered her the choice of a ticket to hear him sing at Covent Garden or the privilege of hearing him sing on the spot. The cook, somewhat apprehensive as to the "remembering" capacity of famous tenors, wisely decided she would take the song on the spot, and Caruso favored her with "La donna e mobile," sung in his finest and most ingratiating manner.

Caruso never sings, either privately or publicly for a fee of less than $2500—so the cook's macaroni was probably the most expensive dish ever eaten by mortal man!

Nordica's Estate.

The value of Nordica's total estate is estimated to be between one and one-half and two millions. The real property named in the will consists of a farm named Norton Woods near Farrington, Me.; some property at Ardsley-on-Hudson; two houses at No. 8 West Ninth street, New York City; forty acres at Harmon-on-Hudson; property at Deal Beach, N. J., and property in Los Angeles. The personal property consists of credit, money and jewels.

The three sisters of the singer are Imogene Castillo of Los Angeles; Annie Baldwin of Boston, and Ione Walker of Boston.

Howard Wells Returns.

Howard Wells, the American pianist, who has been a successful teacher in Berlin for a number of years, made a hurried exit when conditions there assumed a perilous look. He left Berlin on August 1, and reached Chicago, his former home, about a week ago. He will probably open a studio in the Fine Arts Building, Chicago, where he had one seven years ago, and where his Berlin class will continue studying with him.

Tax on Foreign Musicians.

All opera singers and other artists who come to the United States, and later return to their foreign homes, will hereafter have to pay income tax, exactly as American citizens do. On August 18 the Treasury Department in Washington issued instructions to internal revenue collectors providing for the collection of tax on income of non-resident aliens derived from trades or professions in the United States.

Pictures in Hammerstein's.

Oscar Hammerstein has just opened his Lexington-avenue Operahouse, which he had intended to devote to opera in English, a plan which his contract with the Metropolitan Opera Company has unfortunately turned aside. Moving pictures will be shown instead, with an accompanying orchestra of forty musicians. Operatic numbers will be given, however, and the singers will appear in appropriate operatic costumes.

Original Songs.

At an entertainment given by the Knights and Ladies of Security in Blanchard Hall Thursday evening Mrs. Mabelle Havens-Corbett and Walter Hastings Olney, accompanied by Mrs. William Jamison, presented a programme of songs and readings. Two unpublished compositions by Mrs. Jamison, "Banjo Song" and "African Death Song," were rendered by Mr. Olney, who has an excellent baritone voice.

Music Advancing in Price.

Foreign sheet music and foreign musical instruments have advanced 25 per cent. in price since the beginning of the war. Notice to this effect has just been received from New York importers. French houses, it is said, were the first to raise the prices.

A Perfectly Good Theory.

[Manchester Mirror and American:] A well-known man about town has volunteered a scheme whereby over 100,000 flies can be killed in less than five minutes. He says that all he needs is the backing of the press and it can be accomplished. The idea is this: Choose one day in the week which may be called fly day. At a certain hour in the morning, say either 9 or 10 o'clock, every resident of Manchester, and there are more than 70,000, shall pick up a newspaper or book and swat two of the pests.

If the person happens to live in a place where the flies are not very abundant, just let him take a trip out to some barn, and he will have an opportunity to kill the bugs all day. Of course, the inventor says that the scheme may be broadened, and instead of killing a couple of flies, a score or more may be exterminated. He says that within a week there will be a marked deficiency in the little cusses.

Eugenio Giraldoni,
Leading baritone of the Los Angeles National Opera Company.

Amazing Pictures.

(Continued from First Page.)

summer by torrential gusts from the equator. The result is a people who could not live in well-kept villages with their sanitation, paving and light—a people who can measure to the heroisms inevitably bred by disaster.

* * *

Outside of the book of Job, I cannot now recall having found the idea of God personified inoffensively, except in Andreyev. In the plays of no other author have I found the Christ mission even remotely suggested. It is different with Andreyev in the character of David Leizer in "Anathema." I do not say that it satisfies. It disposes of nothing, yet it proposes everything. The distress of humanity has never before been voiced by dramatic literature in a cry of such volume. This comes from a man in the early forties. May we all live to hear his yearnings and results when he is 60!

* * *

Both the prologue and epilogue of "Anathema" have for a scene a wild, deserted place, a slope of a mountain rising to infinite heights. In the rear of the stage, half way up the mountain, huge iron gates tightly closed indicate the boundary of the world as men have conceived it. Beyond the iron gates which oppress the earth with their enormous weight, in silence and in mystery, dwells the beginning of everything, the Supreme Wisdom of the universe. At the foot of the gates stands someone guarding the entrances, leaning upon a long sword, perfectly motionless. He is garbed in wide clothes which are like stone in the motionlessness of their folds and creases. He hides beneath a dark cover and is himself the greatest of mysteries. Standing on the boundary separating the two worlds, he is in appearance a man and in reality a spirit.

Anathema is really the devil. He is someone accursed. He has nothing to do but go up and down the earth, playing with men and reviling God. He shakes dice for the soul of David Leizer, an honest old Jew. He wins David the man, but he cannot win the soul.

Anathema brings David a vast fortune and then prompts him to give it all to the poor, but that is not enough. When David sends out his command to the poor that they be brought before him to receive their portion, they come from all the world, and his wealth is soon exhausted. The people cannot understand limitation. They whisper that he is more than man. They bring him their dead to be brought to life, their blind to be restored to sight and their lame to be made straight.

When David flees from the suffering he cannot relieve, the people stone him to death, yet he is satisfied. The guardian of the entrances says to Anathema, "David has attained immortality and he lives forever in the deathlessness of fire. David has attained immortality and he lives forever in the deathlessness of light which is life."

Anathema accuses David with dark cunning. He says, "Without having stilled the hunger of the hungry, without having restored sight to the blind, without having brought life to those who died innocently—having stirred up dissention, dispute and cruel bloodshed, for the people have already risen against one another and are committing violence, murder and plunder in the name of David—did not David manifest the powerlessness of love and did he not create a great evil which could be numbered and weighed?"

"Yes," says the guardian, "David has done that which you say and the people have done that of which you accuse them, and the numbers do not lie and the scales are correct, and every measure is what it is, but that which you do not know, Anathema, is not measured with a measure and is not calculated in numbers and is not weighed on scales. Light has no boundaries, nor is there any boundary for the glow of fire. There is a red fire, there is a yellow fire, and there is a white fire in which the sun burns like a yellow straw and there is still another unknown fire whose name no one knows—for there is no limit to the glow of fire. Having died in numbers, having died in measures and weights, David has attained immortality in the deathlessness of fire."

Anathema, the accursed, asks if he will ever learn the truth, ever see the gates open, ever see the face of the gardener. The answer is, "No, never. My face is open, but you see it not. My speech is loud, but you hear it not. My commands are clear, but you know them not, and you will never see, and you will never hear, and you will never know, Anathema, unfortunate spirit, deathless in numbers, ever alive in measure and in weight, but as yet unborn to life."

* * *

Shaw Versus Shakespeare.

No matter how much he regrets it, George Bernard Shaw is almost compelled to admit that England has produced two great men, William Shakespeare being the other one. As a partial revenge for Shakespeare's failure to predict Shaw, the latter refuses to understand Shakespeare.

Shaw admits that his predecessor and rival maintained an alert attitude, but when he grants that Shakespeare was always on the outlook for good things he makes the mistake of stopping there. Shakespeare's attitude was really a habit. It was the habit of inspiration. One supreme law of style was followed by the Bard of Avon in all his works. He cast his lines in a vast rushing tide and the winds of the universe supplied its momentum. His style was a sort of sublime vortex into which the wisdom and the action of the ages converged. To assume such a stride of speech is to open the throttle through which the steam is fed. With it comes an inrush of power and a downpour of knowledge; with it comes the vision that penetrates the heart of fire, the lightning flash of revelation that illumines the world.

In "The Dark Lady of the Sonnets" Shaw goes about the humanizing of Shakespeare in the same fashion that a chemist would denaturize alcohol, and with about as satisfactory results. You see, you can account for a genius without producing one, but you may not account for him until after he has appeared. I am willing that Shaw should write for his own plays the long prefaces that I refuse to read, but I see no occasion to write a prologue for Shakespeare.

The "Dark Lady of the Sonnets" is plausible and enjoyable without being either necessary or convincing. Shaw has Shakespeare running around with a note-book and pencil in hand writing down every good thing that he hears. Now it may be very true that the artist heart in Shakespeare leaped with appreciation every time anybody he knew seemed threatened with intelligence or was guilty of an adequate expression. A sentence well turned attracts us all and no one should have appreciated this more than a master of speech. It is unlikely, however, that a man of instant inspiration and incomparable riches in language should have hung upon the words of his butcher or parleyed with a guard only to obtain wisdom.

Of course, neither the full praise nor blame of "The Dark Lady of the Sonnets" must fall upon Shaw. It was written and performed to aid in securing funds for the project of a national theater for Great Britain and anything more clever has seldom been created to order. The story is exceedingly simple and the play is given in one clear act. Shakespeare is supposed to be in love with a dark lady of Queen Elizabeth's court. It is she who has inspired his sonnets. When the bard goes to meet his enchantress one fateful night he approaches the Queen by mistake and a heated dialogue is precipitated.

Enthralled by her wit and poesy he says to her, "To me there are but two sorts of women, those with excellent voices, sweet and low, and cackling hens that cannot make me dream." Later, in commenting to the Queen on the beauty of speech he says, "Vile as this world is and worms as we are, you have but to invest all this vileness with a magical garment of words to transfigure us and uplift our sordidness until earth flowers unto a million heavens."

Which shows that even Shaw may be filled with sentiment akin to inspiration when he strikes the attitude of a poet.

Dog Saves Master's Life.

[Kansas City Journal:] One day last week W. C. Park of near Ottawa went into his hog pen and climbed a tree to trim it, according to local exchanges. He fell twelve feet to the ground and was rendered unconscious. One hundred head of ravenous hogs began to close in on him to eat him. His collie dog then came to the rescue and for three hours fought the hogs and kept them in a circle a few feet away from its master. The dog killed one hog and mortally wounded several more. After hearing the dog bark for three hours, neighbors investigated and helped save the man's life. The dog was then so nearly worn out that it could not have kept up the fight much longer.

"The Exclusive Specialty House for Feminine Apparel"

Myer Siegel & Co.

443-445-447 South Broadway

New Blouses

A fascinating collection of foreign copies in Blouses. All new ideas in the high neck models, in all smartest materials. A clever model is shown of an imported Georgette Crepe in French color combination, metal buttons, at $12.75.

Other new ideas in Georgette Blouses at $6.50 up.
A sport Blouse in Pussy Willow Silk, at $10.00
Other Pussy Willow Blouses at $4.95 up.

New Showing of Negligees and Tea Gowns

—from the simplest models to the most elaborate French Models Priced $8.75 and up.

French Hand-Made Lingerie Underwear

A special select assortment

at 1/3 to 1/2 off

Including Gowns, Combinations, Petticoats and Princess Slips.

Corsets

In our Corset Salons you will find among our new arrivals the most wonderful values ever shown. With the corsets we have all accessories—dainty pink and white Crepe de Chine Bust supporters; also made in the Imported Treco material —and Brassieres of every design. Moderate Prices Prevail.

"The Exclusive Specialty House for Feminine Apparel"

We Are Painless Dentists

And yet there are people who go to their dentist, wait in an agony of apprehension for their call to his chair and sit in justified fear and trembling while he probes and grinds and cleans and scours and hurts, hurts, HURTS! Simply because they have not been made to appreciate to the full how absolutely unnecessary is any pain. Yale Dentists, 444 South Broadway, Third Floor, Parmelee-Dohrmann Building.

NEW HOME

"1913 Rotary"
Sewing Machine
R. B. MOOREHEAD, Gen. Agt.
318 West Third St.
Between Broadway and Hill
Phone F2331

ZONA FACE POMADE
KEEPS THE COMPLEXION AND ARMS BEAUTIFUL

"The all day beauty powder." For 20 years ladies with beautiful skins have used Zona. Use Zona for freckles, discolorations, facial blemishes and you will be delighted.
At Dealers, or Mailed, 50c.
ZONA CO., WICHITA, KAN.

MUSICIANS' DIRECTORY

EGAN SCHOOL
1324 S. Figueroa St. Phone 60371.
MUSIC AND DRAMA.
Send for Catalogue.

Phone 10082.
CARL BRONSON,
The Art of Singing.
304-5 Blanchard Hall.

Violin Instruction

TWENTY YEARS EXPERIENCE

Rudolph Brand

Graduate Royal Conservatory of Music in Leipsic, Germany,
Also
Pupil of World Famous Violinist Emile Sauret in London, Engl.

Beginners and advanced violinists will receive thorough training in the methods of these great European masters. Time for lessons should be reserved in advance. Reception day Mondays, or by appointment.

Terms Reasonable.

Residence Studio:

2439 South Flower St. (near West Adams)
Telephone Home 21986

Last Week of the Great Remodeling Sale at

"The New Paris"

Fall Dresses $13.75 - $19.50

Very popular are the combinations of Serge and Satin or Gabardine and Satin—in brown, navy, plum, green and black.

Basque and Redingote Dresses of Satin, Serge, Crepe Meteor and Crepe de Chine—in a wide range of attractive shades.

Smart Afternoon and ***Street Frocks***

Something new every day at "The Shop of Novelties!"

Stylish Gowns that reflect the latest style tendencies in a wealth of new style and color effects.

"The Shop of Style Novelties"

Autumn Suits

Show Countless Style Innovations

Many stunning Suits have belts or sashes of satin and military braids—Collars and cuffs of caracul—Plain skirts with novel trimming arrangements at the hip line—military collars—box plaited tunics—surplice effects—novel vest arrangements.

Accepted Shades for Fall

—BLUES—Navy, Bengais, El Zaphire.
—GREENS—Bottle, Cossack, Servian.
—BROWNS—Nigger, Buckeye.
—Plum, Prune, Bordeaux.
—Mustard, Graphite and Black.

New Arrivals

In handsome Autumn Suits are being shown every day in our Suit Department. Every new style is displayed here immediately upon its inauguration! At "The New Paris" you will find a splendid assortment of the best Fall Suit models—

In a Price Range from ***$19.50 Up***

Ultra Modish ***Suits $25***

Entirely new effects in Fall Suits now being shown at "The New Paris." Smart novelties possessing an appealing air of chic not to be found elsewhere at the price.

Basque and Redingote

Models in an unusually wide assortment of distinctive designs—in the smartest of the new weaves and colors—with newest skirt departures—are here for your selection at this popular price—$25.00.

Each Hat Is Sketched From Actual Models

The New Paris CLOAK & SUIT HOUSE 609-611 South Broadway

Smartest Styles at Popular Prices

New Autumn Headgear at The Paris

NEW!—in every sense of the word. (Our buyers have just returned from the New York markets.)
Styles were never more alluring! Large hats are again in vogue, sailors predominating! Also Gainsborough effects. Small draped Turbans, very close to the hair, smartly tilted, trimmed with the new Sphinx trimmings.
—Specially priced for Monday $7.50 to $12.50.
Untrimmed Shapes—velvets and velours—maline edge Sailors, so popular just now—$1.95 to $10.00.

Values That Surpass All Previous Offerings

In Suits
Coats
Dresses

Blouses, Millinery, Gloves, Skirts, Petticoats, White Chinchilla

Coats $12.50

A decided underpricing of smart new Coats of White Chinchilla in a number of clever styles. Very Special Monday, $12.50.

New Street and Motor Coats $14.75 and $19.50

Warm, luxurious Scotch plaids, ... a riot of rich colorings, ... tweeds in the mannish looking ... macan styles so well liked ... imported novelty fabrics ... foreign looms (no longer obtainable) ... service.) Snappy, original styles ... that will appeal to you ... —Coats Third Floor

ST 30, 1914.—[PART III.]

House for Feminine Apparel"

Siegel & Co

South Broadway

Blouses

eign copies in Blouses. Advance ...s, in all smartest materials ...n imported Georgette Crepe ...tal buttons, at $12.75.

...gette Blouses at $6.50 up.
...y Willow Silk, at $10.00.
...Blouses at $4.95 up.

...owing of
...d Tea Gowns

...dels to the most elaborate ...riced $8.75 and up.

Hand-Made Underwear

...ect assortment

...to ½ off

...s, Combinations, Princess Slips.

...rsets

...l find among our new arrivals ...r shown. With the corsets we ...ink and white Crepe de Chine ...the Imported Treco material ...ign. Moderate Prices Prevail.

House for Feminine Apparel"

NEW HOME
"1913 Rotary"
Sewing Machine
R. B. MOOREHEAD, Gen. Mgr.
318 West Third St.
Between Broadway and Hill
Phone F2331 Main ...

...alues That Surpass ...ll Previous ...fferings

Suits
Coats
Dresses

Blouses, Millinery, Gloves, Skirts, Petticoats, White Chinchilla

Coats $12.50

...decided underpricing of nobby ...Coats of White Chinchilla in a ...mber of clever styles. Very Spe...l Monday, $12.50.

New Street and Motor Coats ...4.75 and $19.50

...arm, luxurious Scotch plaids, in ...riot of rich colorings, English ...eeds in the mannish looking Bal...caan styles so well liked—other ...ported novelty fabrics woven on ...reign looms (no longer at our ...rvice.) Snappy, original styles ...t will appeal to you at first ...ht! —Coats Third Floor.

Dramatic Reviews.

(Continued from First Page.)

...ber 7, providing Manager ...can make the necessary arrangements.

...players are at present acting ...business at the Columbia Theater in San Francisco. The repertoire ...one-act plays which the company ...give is to be announced next week.

...s Get Married" is scheduled to ...on September 7, provided the ...can be made ready for production at that time.

...Your Neighbor's Wife," by Elmer ...is the offering billed at the ...for the coming week, beginning this afternoon. The play was a ...at the Morosco last year, and is ...to be one of the funniest pieces, ...more laugh-producing situations ...to keep audiences rocking in ...seats, than any play that has ...seen on the local stage for several seasons.

...action takes place at Fruit... a suburb of San Francisco. Twin ...with gardens and lawns are ...Both houses are occupied by ...married couples. One husband ...the simple life, the other hank...for the nightless lane, and each ...ideas are opposite from those ...husband. The husbands enter ...agreement to exchange wives, ...thereby hangs a tale.

...Stanley will play one of the ...and Walter Catlett will play ...other. Selma Paley will take the ...of Gertie Robbins, who loves ...gay, while Beatrice Nichols will ...as the home-loving wife.

...cast for "Your Neighbor's Wife" ...James Corrigan, William ...George Rand, Vivian Bryson ...John Oaker, all of whom, it is ...are well suited to their roles.

...Bertha Kalich, noted emotional actress, will head the bill at ...Orpheum during the coming ...No artist on the American stage ...a higher place in her particular ...of art. Mme. Kalich will appear ...epilogue to Echegaray's "Mari...," in which it is said she has an ...vehicle for her brilliant ... The play depicts Spanish ...and cunning, and gives oppor...for powerful acting. The fire ...intensity of a Spanish wooing, ...its sudden turn to hatred and ...are said to be admirably por...in the drama, and admirably ...by Mme. Kalich and her company.

The Wharry Lewis quintette ...a high place in chamber music, ...is said to fully uphold the Or...standard along these lines. Mr. ...is a skilled violinist, and the ...is made up of Katherine Lewis, ...soprano; Eleanor Greve, flutist; ...Henderson, 'cellist, and E. Ar...Johnson, pianist.

...unctuous comedian, O'Brien ...comes in a new skit, "Mon..." by W. M. Cressy, in which the ...and his company delineate ...trials and tribulations of a vaude...rehearsal. The sketch is said ...a scream.

...Thomas and Lou Hall add fun ...bill in "The Substitute."

...Vinie Daly, the beautiful sing...with the beautiful voice, will be ...in new songs; Pallenberg's ...remain another week, as do ...Ward, Bell and Ward, "under ...white tops," and Edmund Hayes ...company in "The Piano Movers." ...orchestral concerts, under Di... Frankenstein, and the Hearst-...motion views will complete the ...array of events.

...more and Lee, in what is said ...one of the most thrilling acts ...pulled off outside a circus tent, ...the Pantages bill for next week. ...and a flying ladder provide ...for the thrills.

...Briscoe is said to be one of ...most fascinating of vaudeville ... A contagious smile, nim...feet, pleasing voice and a fund ...stories and songs form a ...that make her a favorite ...she goes.

...Deerfoot, who says he is a ...Indian, and proves it with In...talk, songs and dances, offers, ...a juggling and whirling ...is programmed as "the sing...dancing Indian boy."

"The prettiest woman and the ...man in vaudeville," is ...Belle and Jones, a man and ...with a singing and dancing ...heralded.

"The Irish Immigrant" is offered ...Charlie Reilly. The act is said ...Chauncey Olcott's "Shameen ..." and the cast includes Fanny ..., Ben McGahan, Mary Ryan, ...Norris and Dorothy Levitt.

...local production prepared for ...by Los Angeles young ..., will provide the sixth number ...bill, provided the act is ready ...Monday. The principals are ...Duncan and Percy Golden-... Miss Duncan has appeared with ...Burbank, Morosco and Little ...productions, and Mr. Golden-...a Polytechnic High School boy ...making his professional debut. ...young people are said to be very ...

...Loew will inaugurate his ...policy at the Empress Theater ...tomorrow afternoon's matinee. ...with tomorrow after...matinee and thenceforth the ...of the local Empress will be ...six acts of vaudeville, together ...six carefully-selected first-run ...pictures. On week days the ...performance will be given from 1:30 ...until 5:30 in the afternoon, and ...night from 6:30 to 11 p.m. Sunday ...theater will be run from 1 to 11 ...

...Gertie Carlisle and Her Seven ...Sweethearts," with James Wiband ...a musical ensemble, head next ...bill. The piece is a song re...spectacle, and serves to intro...the child impersonations of tiny ...Carlisle. Beautiful costumes ...catchy music are the features ...the act.

...and Sidelli are knockabout ..., said to be very amusing. ...features on the new bill will ...Jolly Jester, Walter Brower; ...Hughes, in "Between Trains;" ...McDermott and Hester Wallace ...song-and-dance patter act known ..."A Little Bit of Everything;" ...Paul Stephens, in balancing ...jumping exploits, and six new ...

...anniversary week at the Hippo...next week! And the prom...an unusually good bill.

"The Mystic Pool" continues as the ..., but it is said the act has ...greatly improved with more ...stuff. The shimmering water, ...cadence of the waterfall, ...magic tree, etc., remain as delight...to the eye as ever, but ...of the little sketch has been ...changed. There are more mer...and two tramps have been in...for comedy purposes; also ...are new musical numbers.

...Bay Deerfoot will be ... He juggles and does ex... ...character song ar...

tist, The Three Clancy Twins, with new material; Rhodes Sisters, "some" raggers; Butler Lyons Trio, real cowboys; Abram and Johns, in "One Touch of Nature," complete the bill.

Republic.

Important events of the European war in pictures have been arranged for at the Republic, with new pictures each day. The first of these pictures will be a feature of tomorrow's programme.

Among the newcomers on the bill are the Valdores, trick bicyclists in some sensational acts; Chief Eagle Horse, a Sioux Indian, who has a good baritone voice which he displays in some recent song successes; The Dunstans, comedians, mimics and musicians; The Lurgois, singers and dancers along comedy lines; Diehl and Carson, comedians and singers; Toledo and Burton, gymnasts with a penchant for singing; the Hearst-Selig motion pictures of important happenings in various parts of the world, and two reels of comedy.

Tally's Broadway.

Robert Edeson, as star in "The Call of the North," will appear at Tally's Broadway Theater for one week, beginning tomorrow. From the standpoint of detail and appropriate scenery, as well as from that of artistic acting, the piece is said to be one of the best photoplays produced this season. The scenes are laid at Great Bear Lake, Cal., and Moose Factory, Canada, the big pine forests and the snow regions being shown in all its rugged loveliness.

Clune's Auditorium.

Lovers of the South and of the West will find feature films with particular charm for them at Clune's next week, according to the announcements. Lew Dockstader, famous delineator of negro characters, will play the name part in "Dan," the most appealing character in Hal Reid's story of the Civil War. The scenes show the delightful home life of the south before the Civil War.

"Chip of the Flying U," is a California story. Three "laughable, lovable, enjoyable reels" tell the story, to quote the press agent. Kathlyn Williams will play "The Little Doctor" Frank Clark, who played "Dextry," is "Patsy, the greasy cook;" Wheeler Oakman is a success as the Bronco Kid, and Tom Mix is Chip."

Clune's Broadway.

A novel and attractive form of war news programme has been arranged for Clune's Broadway. Each drama will be followed by war bulletins and pictorial reels direct from the front. A comedy will follow the war news.

"The Castaways" has been read by thousands who enjoy thrillers. Josie of filmdom read it late one night and the next day visited Coney Island, the result being "Josie's Nightmare." Everything which happened in that famous comedy occurs to Josie and her husband, who begins the day by licking a conductor on the car to Coney.

"The Counterfeiter's Daughter" is said to be a very pretty drama; "Treasure Trove" is an exciting hunt picture with treasure as the prize; "Low Financier and Breaking Into Jail" are an entire comedy series.

The musical programme has been carefully arranged, with Miss Anne Montgomery, who has been pleasing her audiences, as the soloist.

The Woodley.

"The House Next Door," by J. Hartley Manners, author of "Peg o' My Heart," is the banner attraction at the Woodley this week. The piece has a fascinating plot, in which the loves of a brother and sister for the brother and sister who live next door, are opposed by cruel parents. One family's fortunes crumbles, while the other's luck goes up, but the children remain true. During a gorgeous dance, "the house next door," which for years has been settling, falls with a crash, and Sir John is dragged from the ruins by his bitterest enemy. The unwinding of the plot from this point is said to be absorbing, esecially as Ethel Clayton plays the heroine.

Scene from "The House Next Door," Woodley's.
Scene from "The Only Son," Miller's.
The Lurgios, Republic.
Gertie Carlisle, Empress.
The Rhodes Sisters, Hippodrome.
Bertha Kalich, Orpheum.
Selma Paley in "Your Neighbor's Wife," Burbank.
Martin Eden, Alhambra.
Belle Jones, Pantages.
Robert Edeson in "The Call of the North," Tally's.
Scene from "The Lure," Symphony Theatre.
Nanderobo warriors, a native tribe of British East Africa. Paul J. Rainey's African Hunt, Majestic.
Pearl Leonard, Century.
Lew Dockstader in "Dan," Clune's Auditorium.

Some theatrical folk who will appear during the coming week.

Jardin de Danse.

Since the inauguration of the "Movies Monday Nights," the Jardin de Danse has attracted scores of the most prominent stars of the motion picture world, as well as many of the prominent actors and actresses of the local playhouses. Tomorrow night, Miss Velma Whitman is to be the guest of honor. Miss Whitman plays the chief feminine roles with the Lubin Film Company.

Symphony.

Capacity audiences attended the opening of the new picture playhouse last night. The new house is artistically finished, well-ventilated, and has a seating capacity of 700.

"The Lure" was the play presented, the white slave drama which scored a success at the Majestic a few months ago. The piece will run all next week its five acts being shown continuously from 11 a.m. to 11 p.m.

The Alhambra.

Jack London's famous tale, "Martin Eden," will be shown at the Alhambra next week. The story deals with the rise of a young writer, from the leadership of a hoodlum gang in Oakland, from a beach-comber's life in the South Seas, from the inferno of the stoker's hole, and from the depths of dire poverty, to fame and fortune. Lawrence Peyton plays the title role, and looks the part. Viola Barry is Ruth Morse, and Herbert Rawlinson is Arthur Morse."

As an extra attraction for the first three days of the week, part four of the "Trey o' Hearts" will be shown.

Miller's Theater.

"The Only Son," by the well known Winchell Smith, is the attraction at Miller's for next week. Thomas W. Ross, one of America's foremost juvenile stars, will play the lead, supported by an all-star cast of well known players, including James Neill and Reina Valdez, both favorites in Los Angeles. This piece played to over sixty thousand persons in one week at the big Strand Theater in New York.

A high-class orchestra has been secured, in addition to the beautiful organ.

Little Theater.

Jack London's fascinating story, "The Valley of the Moon," will be told in the films at the Little Theater next week. Hobart Bosworth took the entire company to Oakland, spending several weeks there, in order to have scenes and "atmosphere" right. The Oakland streets, estuary, San Francisco bay, are all in the picture. A thousand men were used in the scenes of strike and riot; the police department lent valuable co-operation, the policemen, patrol wagons and ambulance in the scenes being "official."

Views of Glen Allen and of Mr. London's ranch are also shown. All the scenes from the time of Billy's and Saxon's arrival in Sonoma were taken on the exact locations described in the book. Myrtle Steadman plays Saxon, and it is said that when Mr. London first met her, he exclaimed: "Why you fit the role exactly; you are Saxon!"

Vaudeville features complete the bill.

Prohibition in West Virginia.

[Charlotte News and Courier:] Prohibition is said to be so strict in West Virginia now that snake bites are regarded as blessings rather than misfortunes.

Theatres—Amusements—Entertainments

SYMPHONY THEATER— BROADWAY BELOW 6TH
"Feature Films First"
Hundreds of persons placed the stamp of approval on Los Angeles' newest and prettiest playhouse
LAST NIGHT AND ON THE BIG SPECTACULAR FIVE-ACT SHUBERT PHOTOPLAY PRESENTED FOR THE FIRST TIME ON ANY SCREEN.
Indorsed by the Department of Justice Washington, D. C. Praised by press, pulpit and public
The Lure
The play that tells ours and other peoples daughters what pitfalls to shun.
Tense—Realistic—Gripping—Thrilling
A FEATURE PRODUCTION SHOWN IN THE EAST FOR 50c A SEAT TO BE SHOWN HERE AT
10 and 15 Cents
Continuous Shows—11 A. M. to 11 P. M.

MILLER'S THEATER— JUNCTION OF NINTH, SPRING AND MAIN STREETS.
Beginning Monday and for One Week Only
Shows at 12, 1:45, 3:15, 4:45, 6:15, 7:45, 9:15 P. M. Admission 10c. Reserved Section 20c.
Jesse R. Lasky presents America's greatest juvenile star
THOS. W. ROSS
and a big cast including the local favorite,
James Neill
in Winchell Smith's five-part comedy drama,
Critics say it is better than "Brewster's Millions" or "The Man on the Box."
"THE ONLY SON"
A romance within a romance unwinding the oft told tale of love's conquest in a new and unconventional attire which grips young and old with its irresistible appeal.
Last Chance Today The Christian Last Chance Today

PANTAGES Broadway Vaudeville— 10c, 20c, 30c. 534-538 Broadway
Matinee 2:30
BROADWAY NEAR MERCANTILE 10c—20c—30c
3 Shows Tonight Starting 6:30

THE ENGSTRUM APARTMENTS
623 WEST FIFTH ST. FIVE MINUTES FROM BROADWAY.
LOS ANGELES' FASHIONABLE DOWNTOWN APARTMENT HOTEL.

REPUBLIC Theater— BERT LEVEY'S
Main St. between 3rd and 4th
CONTINUOUS, 1:30 TO 11 P.M.
HIGH CLASS VAUDEVILLE FEATURING THE EXCELLAS PREMIER RACKET JUGGLERS
10c 15c

EMPRESS THEATER— SPRING STREET, NEAR FOURTH.
Big Popular Matinee Every Day in the Year at 2:15
THREE SHOWS TONIGHT
Beginning at 6, 7:45 and 9 o'Clock on the Minute. Be Sure to Come Early.

HIPPODROME— Main, Bet. Third & Fourth. CONTINUOUS TODAY 1 TO 11 P.M.
The Mystic Pool With Its Bevy of BEWITCHING NYMPHS.
EVERY SEAT And There are 3000 10Cents

JARDIN DE DANSE— Corner Eighth and Spring Streets. Biggest, Coolest, Most Popular.
Popular Photoplayers Tomorrow Night
Dancing Every Night in the Week Except Sundays. Perfect Dancing Floor. All Newest Music. Admission 10c.
Tomorrow Night Velma Whitman Night

VISIT THE CAWSTON OSTRICH FARM—
South Pasadena. See the gigantic birds eat and play. Take an "ostrich-back" ride. Lunch at the unique tea-room. A great outing. Take South Pasadena cars on Main Street. Round trip tickets including admission, 25 cents, on sale at P. E. depot or Cawston downtown store, 123 Broadway.

LIBERIA'S NATIONAL DISH.

"Dumboy" Must Be Eaten When First Cooked, as If Allowed to Stand It Can Be Used as Shot.

[Washington Star:] Dumboy, the national dish of Liberia, is one of the world's gastronomic wonders; if allowed to stand long after being prepared for the table it becomes very hard, broken pieces of it being a favorite kind of shot for use in the long muzzle-loading guns of the natives. A casing of dumboy is also used to stiffen the leather sheaths of the native swords and knives, according to G. N. Collins, in a communication to the National Geographic Society.

"To attempt the description of some novel food is like attempting to describe a landscape," writes Mr. Collins.

"The constituent parts may be described and the manner in which they are combined, but it requires something more than accurate description to reproduce the sensation of the original. The principal ingredient of dumboy is cassava, or 'cassada,' as it is called in Liberia. The edible roots of this plant are the source of tapioca and some forms of sago.

"To prepare the roots for dumboy they are peeled, boiled and all fibers from the center removed. The cooked roots are then placed in a large wooden mortar and beaten with a heavy pestle. This beating requires considerable skill and experience. In the hands of a novice the result is lumpy and inedible.

"The beating requires about three-quarters of an hour, and is hard work. As the beaten mass becomes homogeneous the pestle produces a loud crack each time it is drawn from the mortar. These sharp reports can be heard long distances through the forest, and are very welcome sounds at the end of a day's journey. When the dumboy reaches this stage the operator may rest without injury to the product; but once the beating is carried past this point it must be rapidly completed and the dumboy eaten at once. The natives say it is actually dangerous to eat dumboy that has stood more than a few minutes after it is beaten.

"As soon as the beating is finished the dumboy is taken from the mortar and placed in shallow wooden bowls. The native method is to place the entire quantity in one large bowl, from which all the partakers eat. If divided, the customary portion for each person is a piece about the size and shape of an ordinary loaf of bread.

"A soup which has been prepared while the dumboy was being beaten is now poured into each bowl. There is great variety in this soup, which imparts most of the taste to the dish. There is always a stock of some form of meat. This may be either chicken, deer, fish, monkey or even canned beef. To this are added as many vegetables as can be obtained.

"As soon as the soup is added the dumboy is ready to be eaten; and, while the ingredients are somewhat bizarre, the method of eating the dish strikes the traveler as even more startling. The mass of dumboy, which can best be described as a sticky dough, will adhere instantly to anything dry, but is readily cut with a wooden spoon if the spoon is kept moist with soup.

"An incredibly large piece is cut off with the moistened spoon, taken up with a quantity of soup and swallowed whole. No one thinks of chewing it, and it is customary to caution the novice by tales of the frightful operation necessary to separate the jaws once the teeth are buried in the sticky mass.

"As might be expected, few Europeans like dumboy on first acquaintance; and with some the initial distaste prevents further experiments. If a second or third attempt is made, however, and the dish has been properly prepared, the habit is usually formed, and before long every night spent in the bush without a meal of dumboy is counted a privation. Among the white residents of Liberia, fondness for this dish amounts almost to a cult. It is regarded as a sort of guaranty that one's tenderfoot days are over."

The Use of Mines at Sea.

[Springfield Republican:] The strewing of mines in other than home waters—where their use for defense is one of the well-recognized practices of war—is repulsive to the ordinary instincts as to what should be permitted in warfare between civilized nations. The apparent fact, disclosed by the destruction of the British cruiser Amphion in the eastern reaches of the British Channel, that the Germans have been placing mines in waters distant from their own coast and which may be traversed by neutral shipping, is likely to subject them to impulsive criticism as being in harmony with their ruthless violation of the neutrality of Belgium.

ANGEL SILK SHOP
E. GANSTER
Corner Mercantile Place and Broadway.

Angel Silk YARD WIDE. Strong, durable, washable, all colors, for dresses, waists and lingerie. (Genuine Angel Silk can only be had at this store.) Yard........... 50c

WE ARE REDUCING PRICES, NOT TAKING ADVANTAGE OF WAR CONDITIONS TO RAISE THEM.

NEW FALL DRESS GOODS from the best mill in Jamestown 20 PER CENT to 30 PER CENT less.

48 and 52-inch Worsted Suitings, Gaberdines, Diagonals, Serges, Crepes and Poplins, all shrunk and sponged. $1.25 and $1.50 qualities. Yard........... 85c

40-inch Worsteds, Serges, Cords, Diagonals, Stripes, Crepes, Poplins, Checks, all shrunken. Yard 50c

HORWITZ
New Establishment
S. Horwitz, leading ladies' tailor, announces his removal to 424 S. Broadway, (Broadway Central Bldg.), rooms 501-503. Former and prospective customers may here examine the latest novelties in materials and styles in ladies' tailor-made costumes—Artistic workmanship and perfect fit assured. A special low opening reduction is offered—Ask about it!

Furs
Latest Novelties
Summer Prices
Colburn's
806 S. Broadway

FOR WOMEN AND MEN.

Facts, Features and Fancies.

BY OLIVE GRAY.

THE GOOD HOUSEKEEPER'S HINT: In furnishing or refurnishing your living-room for winter use, be sure that you do not use upholstered chairs and lounges altogether, nor leave them out entirely. Too much upholstery gives a stuffy air to a room; while polished wooden furniture lends a hard and inhospitable air. A judicious use of the two is best.

"Women Homesteading." This is the subject of a recent book composed of letters from a woman who "homesteaded" successfully and most interesting is the book, as well as inspiring.

"Any woman who can stand her own company, can see the beauty of the sunset, loves growing things and is willing to put as much time in careful labor as she does over the washtub, will certainly succeed; will have independence, plenty to eat all the time, and a home of her own in the end." This is the purport of this most original book, but throughout it teems with heart-stirring incidents, and beyond all else it goes to show that no spot on earth can be too remote for efficient helpfulness, if a love of one's kind is in the soul.

The breeziness of the West floats out from the pages and moreover practical instruction is given as to how a woman, struggling to maintain herself and her offspring, may benefit by taking up land and working in the great God-given out-of-doors, rather than slaving and stifling in the city where she and her babies are undernourished, very likely both physically and mentally.

If the book is not actually, as the preface declares, composed of the genuine letters of a woman homesteader to her former employer back East, the writer is certainly a genius, for earnestness and sincerity pervade every line, and one feels after reading it as though the lungs had been filled with the breath of mountain pines and the eyes had been adjusted to the far reaches of desert views; one's mind feels broadened and one's heart has stretched its muscles, as they are not stretched in the cramped quarters of the city.

* * *

Consider the Toys.

In giving toys to children, care should be used as to the selection, for a toy may be beneficial or the reverse.

The very young child should have as playthings toys which will develop the muscles and instruct the eye, rather than those which overstrain the immature senses. Large toys, large blocks and articles which, although easy to handle, are not beyond their compass, should be given to the small children, while for those of larger growth smaller articles which require thought in handling, rather than mere physical skill, should be at hand.

There is no reason why toys should not be instructive and, in fact, much of the necessary learning which must be crowded into the first years of life, may be imbibed by means of toys.

There is, however, one great danger in the modern over-perfection of playthings: That is, the danger that nothing shall be left to the imagination. Imagination is one of the best qualities with which a child can be equipped and it should be cultivated. There is no place in after life which can bring out this quality as well as can the play years. Imagination penetrates time and space and blazes the way for all achievement; without it little of great purport has ever been accomplished. Better that the child have a broomstick for a doll, and endow it in imagination with all the qualities of dolldom, than that he have an over-developed French creation which walks, speaks and flirts and which fails to leave anything to the child's imagination. Every toy, from the first rattle, which is used to develop the muscles of the forearm, down or up to the last of the picture puzzle books, should serve some definite purpose, without seeming too purposeful.

* * *

A Shipload.

By the way, have you seen it stated that toys will be very scarce this coming Christmas, owing to the checking of the toymakers' work in Germany? And just as you were beginning to think of ransacking the attic for old toys to rehabilitate for the children's Santa Claus, did you observe that one of the largest of the local department stores has received its shipload of toys, purchased before the war broke out? Another lesson in forehandedness, this.

* * *

New for Fall.

I was given a glimpse, the other day, of one of the new fall frocks and it was really handsome. It was of gray panne velvet—that lovely shade of gray which makes one think of a misty morning when the sun is about to shine through—a gray with just a hint of rose in its shadow. The skirt was of velvet, and so also was the blouse, or rather the upper part of the Russian blouse, and the tunic of this blouse was of gray chiffon edged with a band of gray chinchilla. There were touches of this fur elsewhere on the frock, making a complete symphony, and as I placed on the head of the wearer, in imagination, a hat of silver-gray velvet, with touches of silver here and there, I saw a costume which was truly bewitching.

* * *

On Again, Off Again Buttons.

The newest buttons for use where it is expedient to remove these articles before laundering, have slides by means of which they are attached. Score one against the rapacity of the button-eating laundry! I have seen these laundry-proof buttons at but a single store in town. They are well named "Nosew."

* * *

A Wonderful Week.

The woman who has her lists made out will be able to save greatly in every line of requisites for home and personal use, if she will go carefully over the advertising in today's paper. Prices especially designed to reduce the high cost of living will be found here, and a week of savings sufficient to bring down the cost of provisions for several months to come, will result for the prudent family head.

* * *

Rip Go Gloves!

Not the gloves, but their prices! Sixteen button gloves for the price of short ones and the season still open for long gloves, too! This is a Monday special at that mid-Broadway store which fills the wants of purses both long and short, as well as gloves of both lengths. No war prices in this glove sale.

* * *

For New Housekeepers.

Such reductions in enamel ware are unbelievable, with war sending the German product up and up every day! Dear me! If I were a young housekeeper, or a housekeeper-to-be, I would buy and hide the articles away for fear the store would want to take them back next month when they fully realize how high such articles will go.

* * *

Better Than Square.

The new pointed heel splice in a make of silk hose, is better than the square and is more becoming to the foot. "Better than square" is, as any one can discern, quite superlative.

* * *

Home-Sewing Week.

A week devoted to the sale at bargain prices of the requisites needed for use in finishing the home sewing for the children before the opening of school—this is an interesting and novel event in the history of local storedom. That big store on lower Broadway has inaugurated this novel week sale.

* * *

In the World of Fashion.

The cape costume will probably be as much of an institution in the future as the coat and skirt costume.

Some of the new satin afternoon gowns have tunics lined with white silk, to show the wearer moves.

Young girls' sports coats are made of tango-colored blanket material, with striped borders and fringe.

The skirt buttoned all the way down is still in favor, and is one of the best possible styles for the short woman.

The conservative wedding gown of today has a certain resemblance to the noble Venetian dress of old times, which outlined the figure smoothly and fell in rich sculptured folds.

One of the prettiest of the new capes is a raven's-wing silk that reaches to the hem of the gown, falling in long, straight folds and gathered into an upstanding frill around the neck.

Has a Hard Head.

[Washington Post:] William Moore, a negro, awakened today with a bad headache while physicians expected that he would have been occupying space in the morgue. He stopped a brick yesterday after it had fallen ten stories and was traveling with the velocity of a cannon ball. When it hit Moore on the top of his head it broke into bits.

Workmen on the building from which the brick dropped sent hurriedly for the physician. Before the doctor arrived Moore was up.

"What 'ye want to do that for?" he demanded angrily of a workman who was bending over to catch the supposedly dying man's last words.

Examination of Moore revealed that all he suffered was a headache. The brick contractor charged the brick to profit and loss.

Criminal Food Prices.

[New York World:] Famine prices for food throughout the United States are arbitrarily speculative and criminal. They have been imposed at a time when the greatest crops ever known are maturing and in the face of an embargo upon foreign commerce that may last long enough to glut our warehouses.

LAURA JEAN LIBBEY TALKS HEART TOPICS

Summer Flirts.

"She who trifles with all
Is less likely to fall
Than she who trifles with one.
Never wedding, ever wooing,
Still a lovelorn heart pursuing,
Know you not the wrong ...
doing,
In my cheeks' pale hue,
All my life with sorrow ...
Wed—or cease to woo."

It is strange how frolicsome ... mer—where the bee flirts with ... flowers and the gentle breeze ... the leaves and the young green ... —has its effect upon human ...

The kindly old gentleman ... wife and daughters are off ... looks admiringly on the pretty ... on, train or boat who flit by ... pityingly at him in his black ... mourning tie, which betokens the ... of his aged mother. He ... of them, a young widow, ... her companions: "He must be a widower!" Her heart is filled with sympathy. He notices that, although young, she wears widow's ...

The staid old gentleman rises with alacrity and proffers her his ... moving away to find another ... As there are none other vacant ... the one beside her, he is obliged to take that one. It never occurs to ... to flirt—oh, dear, no! But when ... pretty young creature asks for information about this or that ... interest, he is pleased to give ... benefit of his knowledge.

He is known to a good many ... whom he does not know. There ... to be some busybody about who is well acquainted with his wife ... his better half receives a letter ... dear old papa, instead of ... away to make money for them in ... business, is taking sails without ... up the river, flirting with pretty widows, the partner of his bosom is ... to the city in a jiffy and a ... takes many a solemn oath ... to swear himself clear of her suspicion that even the best of men ... an eye for beauty when ... gone to the country.

When she persists in accusing ... of flirting, cross old papa is ... into retorting: "You tell me of the man who walks the chalk ... better than I do when I'm left ... myself to get along as best I can ... I'll tell you of those who don't ... so strictly." Jealous wives should take hubby along with them ... mer outings. If he cannot ... should be content to take a ... by his side, and make the ... days comfortable for him ... thrown upon their own resources for contentment in summer ... awhile wander here and there ... to pass the weary hours as ... can. Of course, it is useless to ... out to young girls the folly of ... ing or making chance acquaintances. Nice girls wouldn't lend themselves to anything of the sort.

MISS LIBBEY'S REPLIES TO ... LETTERS.

Address your letters to Miss ... No. 916 President street, Brooklyn, N. Y. Correct name and address must be given to insure attention—not ... print.

A Family of Girls.

Dear Miss Libbey: Do you ... it is a hardship to have a ... six single daughters, every ... them refusing to work to help ... the expenses? I wouldn't ... if we were people of means ... are not. My husband has a ... goods store, and it is very ... meet our bills. I am writing ... to suggest to you that it ... a good subject for you to ... My girls read all you write ... might influence them somewhat ... you think? MRS. HANNA...

This mother's letter ... added to it to convince her daughters of the duty which ... them. When girls are ... the world without the ... golden spoon in their ... should be eager for the ... when they can put their ... shoulders to the wheel ... let poor old mother and ... It is not a disgrace ... young women to accept ... office, store or factory ... are admired and ... are talked about secretly ... parents pitied. Even would-be ... hang aloof from a family of ... ters who are too indolent ... Their foolish pride is sure ... tremendous fall some day.

A Slipshod Invitation.

Dear Miss Libbey: I am in a dilemma and write you for ... am a girl of 22, and considered attractive. Recently I made the acquaintance of a very nice young ... who has called frequently ... invited me to a picnic, ... did not know the exact ... would let me know in plenty ... I accepted, buying and ... cheap, but pretty lawn ... on that occasion. The ... date, has since been widely ... tised, it is now but two days ... he has said nothing about it ... it be proper to jog his memory ... shall I wait to see what he ... to do about it? I am greatly ... barrassed, because I told ... friends a long time ago ... to take me to it. Please ... ly if at all.

Tell him you are putting the ... stitches to the dress you ... to wear to the picnic—and ... what hour he is to call for ... may be just possible that ... slipped his memory. Give him the benefit of the doubt, anyhow.

Trials of Courtship.

Dear Miss Libbey: I want ... you, a good, honest lady, ... truthfully the following ... for a girl's mother to sit ... in the parlor, too, when her ... has a young man calling? ... girl very much, but I don't ... I can court her if the old ... come in for her share of ... ANNOYED ...

A mother has a right to ... tertain a caller. A young man ... not expect to monopolize the ... of a young lady to whom ... engaged. If you are anxious ... the young lady, you ... love her. If so, why not pop the question?

LAURA JEAN L...

Effective Wood Pr...

[Hartford Times:] A ... preservative, adopted for ... used in the Courcelles-Nord ... in Belgium, is called "... sists of a solution of copper ... in ammonia, with the ... certain amount of ...

The wood, being placed ... is first submitted to a ... twenty minutes. The ... applied, and is forced ... of the wood at a pressure ... mospheres for twenty ...

The material so treated ... to be unaffected by ... while it has no smell and ... any smearing outside ...

The "Russian"—a Strong Influence in the Fall Styles

We present on this page not only one of the most timely, but perhaps as striking a fashion picture as has ever been published.

That Paris sets the styles for the world is an oft-repeated statement, but the sources from which Paris herself gets her inspiration is not always clear. Here, however, is the story clearly told by pictures.

With this simple Russian dress as the inspiration, Paris with a deft touch has given America one of the most attractive styles that have appeared in years.

The Basque, the Russian overskirts, the long, set-in sleeves, the semi-fitting bodice as originally produced in Paris, have been reproduced and adapted with hundreds of delightful and characteristic styles by New York.

A special exposition of the Russian styles from the foremost New York houses will be made in the Suit Section tomorrow.

The Frocks which have but recently arrived have been created in satins and soft charmeuse silks; in serge and serge and satin combinations. The prices in on these frocks will be:

$15.00, $25.00, $29.50, $37.50 and up.

The Suits may be seen in Broadcloth, Gaberdine, Poplin, Velvet, Peau de Souris and other fashion-favored materials. Suit prices will be:

$25.00, $29.50, $35.00, $50.00 and up.

First Showing of the Fall Leather Goods

The new Shopping Bags and Party Cases are wonders of beauty and gentility. The shapes and sizes, the trimmings and fittings are each different from any shown in the past, and better still, the prices are so moderate and so broad in range that no purse will be too thin to invest.

Hand Bags of silk, of leather and of combinations of the two. The pin seal and vyschette are the popular leathers and the shield and Aladdin shapes are prime favorites. Many are completely fitted.

New Bags from $2.00 to $10.00.
Party Cases range in price from $3.50 to $17.50.

Imported Utopia Yarns

We have just received our first shipment of the famous Utopia Yarns, and there is no advance in prices. However, those who wish to accomplish much in the line of fancy work will do well by laying in their season's supply now while they are sure of getting it.

Utopia Germantown 4 and 8 fold.

Utopia Scotch, Spanish and Saxony yarns.

Shetland Wools and floss in all staple and fancy colors. Scotch Pompadour Wools.

Orders taken for all kinds of crochet and knitting.

Night Gowns
A Last of August Sale

Truth of the matter is, we have an over supply of night gowns, a greater number than our undermuslin stock justifies. Therefore, these special closing prices for Monday and Tuesday.

Lot 1—$6.00 Gowns, $4.00. Lot 2, $2.50 Gowns, $1.75. Lot 3, $1.75 Gowns, $1.25.

The above garments are high-class in every respect. Made of fine nainsook or longcloth, neatly trimmed with good laces, embroidery, tucking, ribbon, etc., round or square necks. See that you get your share of these.

Princess Slips at 1-2—A Clearance Sale

Princess Slips of nainsook, fine lawn and lawn muslin, broken lines, all prices, each buyable at just half regular.

Newest Ribbon Styles

The new ribbons are in keeping with the Autumn silk, dress goods and millinery fashions.

Roman stripes, Persian figures and stripes in warp printed effects and other late ideas so much in demand for trimmings, girdles and sashes. Widths 5½ to 7 inches. Prices, 50c, 75c, 90c.

Also a complete line of the popular black and white messaline ribbons. 7-inch, 65c.

Replicas of Paris Millinery

Crowding show cases and tables ready for tomorrow's inspection are scores of just arrived Autumn Hat models—copies of the Parisian styles or clever adaptations.

Both the jaunty small creations and the larger models are prominent. Note, too, the new design —long from front to back—a model typical of two decades ago. Observable are many distinctly new trimming ideas.

The Blackstone Millinery Department is famous for its initiative in showing the newest and most authoritative styles first, and frequently exclusively, and for its satisfying assortments.

Prices for Autumn Hats begin as low as—**$7.50, rising gradually to $35.00.**

Children's Dresses, Suits, Coats For School
1-3 to 1-2 Regular Price

Dresses of wool serge, challis and shepherd checks; also velvets and corduroys. A broad variety of wanted styles and colors, values up to $13.50.

Junior sizes, values up to $25.

Juniors' Wool Suits and Coats. Values up to $16.50.

$7.50

Children's Dresses of black serge and shepherd checks, values to $9.00.

Juniors' Dresses of cotton crepe, ratine and voile; values to $16.50.

Wool Coats in broken sizes, school and motoring styles; values to $13.50.

$5.00

Silks of the Period

Judging from last accounts and latest importations the coming season will see both grave and gay, plain and fancy silks. Poplin and other cord effects will hold their sway. Opaline, sintilate, crepes of many kinds and Cheney poplins will be favored for street wear or dress occasion.

Widths range from 40 to 44 inches. Prices $2.50 to $3.50 yard.

Silk Hose—Pointex Heel

Pointex heel is an Onyx production; the prettiest and most wearable stocking ever made. The heel reinforcement, instead of being cut off square, runs up to a point, giving the ankle a trim, delicate appearance. The stocking is of pure thread silk excepting the sole and top, which are of lisle. Black only—$1.15 pair.

Neckwear Novelties

in endless variety are arriving almost daily at this now well stocked Neckwear Department. Many new ideas are here that defy description, novelties you must see to appreciate.

Hand Embroidered Collars of organdie of exquisite workmanshhip; all the new shapes such as Vestees, Napoleon, Medicis and flat or rolled-over effects.

Net Lace Collars beautifully hand embroidered.

Pique effects in hand embroidered collars and vestees.

Embroidered Batiste collars and collar and cuff sets. Every price from 65c to $10.00.

Windsor Ties of Crepe, Roman Stripe and Plaid Silk.

Bedding, Draperies, Rugs Unmatchable Values

Those about to furnish or replenish the furnishings of their home should not overlook this week's fourth floor sale. There will be both profit and satisfaction in choosing from this showing.

$1.50 Bed Spreads $1.10

Marseilles patterns in spreads heavy enough to wear well and light enough to launder easy. Size 75x86. $1.50 grade, $1.10.

$4.00 Comforts $2.75

Fluffy, light weight comforters of pure white cotton, covered with beautifully figured French cambric; pinks, blues and greens in the pastel shades. Size 72x78. Regular $4.00 value, Monday, $2.75.

$1.50 Feather Pillows 95c

Three-pound pillows made of clean, sanitary feathers with fine art ticking covers. Size 21x27, our regular $1.50 grade—Monday 95c.

75c Draperies 37c

Fancy bordered Marquisettes, Voiles and Scrims; pink, blue, yellow, lavender and metal colored figures on white or ecru grounds. Usual 75c grade at 37c.

N. B. Blackstone Co. 318-320-322 South Broadway N. B. Blackstone Co.

J. W. Robinson Co.

...r purchases tomorrow will not be billed until October first.

The Annual Clearance! ...ken Lines Knit Underwear!

...the entire stock of knit underwear every ...line has been marked for Clearance:

Ladies' Swiss ribbed vests, low neck and sleeveless, high neck and short sleeves, high neck and long sleeves; and a few Swiss ribbed lisle thread tights:—

—$1.25 formerly; reduced to 50 cents

Silk and wool vests—Swiss ribbed — imported; low neck and sleeveless; high neck and long sleeves in all wool; silk mixed vests:—

—$1.50, $1.75 and $2.00 formerly; reduced to 95 cents

Black and white wool tights—knee length; all wool, Swiss ribbed ankle tights:

—$1.50, $1.75 and $2.00 before; reduced to 95 cents

Sterling silk tights in black and white—knee and ankle lengths, reinforced:—

—$4.50 formerly; reduced to $3.00

Silk mixed union suits for women, Swiss ribbed; low neck, sleeveless; high neck, long sleeves and ankle length:—

—$3.50 and $5.00 formerly; for $2.00

...ldren's and ...nts' Knit-wear—

Boys' shirts and drawers—medium weight; high neck, long sleeved shirts, ankle length drawers:—

—50 and 75 cents before; now for 25 cents

Broken lines of children's union suits, part wool and part cotton:—

—$1.25 and $1.50 before; for $1 now!

Infants' vests in silk and wool, high neck, long sleeves buttoned down the front:—

—75 cents to $1.35 before; now for 50 cents

Infants' all-wool vests, high neck; long sleeves, buttoned down the front: —

—65 cents to $1.10 before; now for 25 cents

Broken lines, including Munsing-wear—...ly reduced for this Annual Clearing-Out

Sweaters at Half Price

(Infants' and Children's Section)

...d sweaters in gray, red, navy, white; in ... 2 years to 10 years—at half price —

...0 Sweaters—reduced to 75c
...—$2 Sweaters — are $1.00
...0 Sweaters—reduced to $1.25
...0 Sweaters—reduced to $1.50
...0 Sweaters—reduced to $1.75
...6 Sweaters—reduced to $2.50

...weaters for women in this lot of half-...ls; red and gray fitted sweaters, $3.50

Broadway and Third

J. W. Robinson Co.

Beginning Tuesday—September first — this store will close at five-thirty each day.

A Sheffield Special!

Vegetable Dishes—for $7.50!

Very specially priced at $7.50—there will be Monday—Sheffield Silver Plate double Vegetable Dishes—in the 12-inch by 9-inch size:—

silver vegetable dishes—usually $10.50; for $7.50!

A Sale of Undermuslins!

French and Madeira Combinations

French and Madeira drawer combinations — hand embroidered; exquisite importations:—to be closed out at half:—

$10.00 Combinations—reduced to $5
$13.50 Combinations—reduced $6.75
$15 Combinations—reduced to $7.50

Petticoats to Close!

A lot of fine petticoats—French importations—have been reduced to half price:—

$37.50 skirts for $18.75!
$40 skirts for $20!
$50 petticoats for $25!

Fine Night Gowns—special at $1!

Embroideries! A Sale!

Embroidered flouncings—27 inches wide — in Venice lace effects—formerly $1.25 the yard—to close at ....**35 cents!**

In Boys' Wear

Boys' School Suits—from $5—

All newest of fall models in suits for boys—especially good Norfolk styles with boyish patch pockets and frozen belts—every suit with two pairs of trousers:

—$5—and upwards to $15!

Long Trouser Suits—from $10

Long trouser suits—new cuts and new fabrics; suits with two pairs of trousers:—

—$10 and upwards to $16.50!

In Men's Wear

Men's pure linen, color bordered handkerchiefs; formerly 25 cents each—to close at half—

2 for 25 cents!

Broken lines of men's sweaters—in Ruff and V neck styles — nearly all large sizes—to close

at a third less!

Men's Interwoven socks, guaranteed—and returnable at the counter where they were purchased; in black and all colors.

25 cents the pair!

(Men's Section Specials—first floor, right)

Broadway and Third

J. W. Robinson Co.

Parcel Post Charges are prepaid within a 300 mile radius of Los Angeles.

At Half Price! Every Lingerie Dress Model—Linen and Ratine Suits!

New Motor Coats!

$15—$18.50 and $25 Models!

Unusually priced—these newly arrived motor coat models—in Tweed, Zibeline, Scotch Plaid Mixtures—Wool Plush!—Very effective are the models of plaid Zibeline and wool plush in Army Blue and Russian Green!—The newest of cape effects and Redingote models!

Afternoon Frocks!

The Newest Basque Models!

Modifications of the "basque"—an effective model of the serge and stock satin with collar and cuffs of white pique—at $18.50; silk crepe models with accordeon plaited tunic and deep girdle—at $29.50.

A New Girlish Model!

The "Eloise"—and for $25

In midnight blue, men's wear serge; the skirt side plaited onto a fitted yoke; the jacket, low belted with a yoke front and back:—in 16 and 18 year size; this new "Eloise" girlish model at $25!

(Women's suit section, 2nd floor, front)

In Misses' Wear!

There are newly arrived suit models for misses and small women—models of granite cloth, gabardine, cheviot, serge and broadcloth; — many models especially designed for school and college wear.

In 12, 13 and 14-year sizes; shoe-top length suits; Norfolk Models with tunic skirts; in navy, Copenhagen and Russian Green—priced at $15

Trefousse French Gloves—

Just Arrived! No Price Advance!

Our importation of Trefousse French Gloves has just arrived. Prices, in spite of the possibility of delay in future shipments — have not been advanced.

Ten different styles in white gloves embroidered in black and black gloves embroidered in white; priced at ..$2 and $2.50 the pair!

Long gloves in glace in all colors, black embroidered in white, white embroidered in black;—16-button lengths at $4

20-button Glace Gloves are $5

Twenty-four button Trefousse evening gloves are $6; and afternoon gloves in 12-button lengths—$3.50—in 8-button lengths —$2.75 and $3.

Blouses $5.75 formerly —now for $3.75!

Reduced from the former price of $5.75—blouses of silk crepe de chine, figured novelty crepes, Georgette crepe—linen and lingerie blouses;—for ....$3.75!

Toys at Half Price!

Mid-Summer Sales of Gifts

Christmas gifts—that bought now—will mean a saving of half—sometimes more than half—

Games, puzzles, targets, painting and writing sets, paper doll sets and paper doll houses, blocks:

AT JUST HALF PRICE

Broadway and Third

J. W. Robinson Co.

A Personal Shopping Service for out of town Customers!

Parasols a Third Less!

Fancy and Plain Silk Models!

Elaborate parasol models and the popular, plain silk parasols have both been included in this midsummer Clearing-Out sale.—Prices are a third reduced:—

$4.50 Parasols are $3.00
$5.00 Parasols are $3.33
$6.00 Parasols are $4.00
$7.50 Parasols are $5.00
and $10.00 Parasols are $6.67

White linen parasols, formerly $1.25 and $1.50 have been priced to close at 95 cents!

White linen parasols, before $1—for 50 cents!

Dainty Wash Dresses!

At Mid-Summer Sale Prices!

Dainty models in plisse, crepe, rice cloth, gingham and ratine—at these special sale-pricings—

$2.25 to $4.25 Dresses for $2.00
$5.75 Models for $3.00
$6.50 and $7.50 Dresses for $4.00
$9.00 to $10.75 Dresses for $5.00
$11.75 & $12.50 Dresses for $6.50

(Dress Section, 2nd floor, center)

Lambs' Wool Comforts!

At Special Prices—Monday!

Lambs' wool comforts, covered with dainty silkolines; with 9-inch silk borders to match:—size 6x7 feet:—

—$6.50 formerly; for $5.00

Lambs' wool comforts filled with sheet wool and carded on both sides; covered with flowered silks

—$16.50 and $17.50 before; for $11.75

Art Section Specials!

Mid-Summer Clear-Out Sales

Embossed and hand painted leather pillow tops, scarfs and center pieces—reduced to $2, $3.50 and $4.50—

Tapestry Pillow Tops at Half—75 cents—$1.75

More than a hundred pictures to be closed out at much reduced prices:—water colors, pastels, prints and photogravures—artistically framed.

Stamped to embroider linens, pillow covers, scarfs, center pieces—reduced to half price and less!

Velours pillow tops and scarfs, at much less than half—75 cents (formerly $2;) $2.75 (formerly $5.25.)

Mid-Summer Sales of Dolls!

Odd lines of dolls, from 12 to 30 inches high:—Well made, full jointed dolls with hand sewn wigs and eyes that close:—

$1.50 Dolls are 75c
$2.00 Dolls are $1.25
$3.00 Dolls are $1.75
$3.50 Dolls are $2.00
$4.00 Dolls are $2.25
$6.00 Dolls are $3.50

and similarly reduced — upwards to the $8.50 dolls for $4.50—

(Fourth floor—toy section)

Broadway and Third

"The House of Authentic Styles"

ANNOUNCES

Direct Importations and Adaptations thereof—
Indicating the True Trend of Fashion
for the Ensuing Season.

Suits Gowns Wraps
Frocks Blouses

Unquestionably the cleverest ideas from the entire esemble of styles created by the famous couturiers of Paris

We are one of the very few fortunate houses in America to receive direct, foreign importations for the Fall Season 1914-15. Practically all of the selections made abroad were received on the S. S. Vaterland, sailing July 29, and the S. S. Olympia, August 5. Of these beautiful creations none will be reserved for a formal opening.

In view of the probable prevention of further importations, immediate selection is advisable.

Our regular stocks of popular priced garments are already replete with unmatchable values.

The Unique 725 Broadway
Cloak and Suit House ESTABLISHED 1892

Paris 6 Cite Rougemont — Los Angeles

TERRILL
IMPORTER
749 South Broadway 751

We Are Now Showing a Distinctive Line of

Dresses

for

Early Fall Wear

in

Serges, Combinations of Serge and Satin and Gabardines

Prices Ranging From

$27.50 to $47.50

ART AND ARTISTS.

ANTONY ANDERSON.

On the Elgin Marbles.

My spirit to too weak; mortality
Weighs heavily on me like unwilling sleep,
And each imagined pinnacle and steep
Or godlike hardship tells me I must die
Like a sick eagle looking at the sky.
Let 'tis a gentle luxury to weep,
That I have not the cloudy winds to keep
Fresh for the opening of the morning's eye.
Such dim-conceived glories of the brain
Bring round the heart an indescribable feud;
So do these wonders a most dizzy pain,
That mingles Grecian grandeur with the rude
Wasting of old Time—with a billowy main,
A sun, a shadow of a magnitude.
—[John Keats.

Thumb-box Sketches.

An exhibition of one hundred and fifty thumb-box sketches was the original intention at Royar's gallery, No. 744 South Hill street. But about fifty sketches came straggling in after the catalogue was printed, so that now the walls hold no less than two hundred sketches "by famous local artists."

The last phrase is not mine, it appears on the outside of the catalogue. I myself do not believe that the eighty painters represented in the exhibition are all famous—yet. What the future has in store for them I dare not say, of course. There's a possibility that some of those not already famous may become so—some of them, not all. Meanwhile, let us rejoice that there really are a few famous painters on the list, men and women with solid, genuine reputations as artists. I will not declare them because the near-famous ones might not like it.

Royar's call for thumb-box sketches was responded to with a unanimity and an enthusiasm little short of astonishing. What a crew of painters there must be in Los Angeles. Another astonishingly gratifying thing was the high level of attainment shown in the works submitted. Undoubtedly, our painters are fast learning how to paint. This is not saying that there are no bad things in the collection, poor attempts poorly executed, for they are sufficiently numerous to temper our self-satisfaction with a becoming modesty. Let us forget them, merely admonishing their perpetrators to take thought and sin no more. Let them practice the art of self-criticism with the art of painting.

Nor are the two hundred canvases all thumb-box sketches. By no means. Many of them are pictures, "finished" to the very limit of endurance, many of them are careful studies, and not a few of them are far too big for any thumb-box that a human thumb could carry. 'Twas ever thus, and ever will be, I suppose, for it appears that the average artist cannot name his wares properly. If an art dealer called a vase a teacup, you would consider him non compos mentis—why shouldn't the same harsh law apply to the artist? But it doesn't—and there you are. Favorite of the gods on high Olympus, the artist may call anything he paints anything he likes, and we must grin and bear it. Therefore—which was to be proved—there are pictures, studies and sketches big and little, in this collection of thumb-box sketches.

I must tar artists of all classes with the same black brush. The famous as well as the unfamous err toward what may be called, after all, virtue's side, the side of the picture. The fact is, some painters don't know how to make a sketch, while many sketchers don't know how to make a picture. Both classes are in a predicament, but the case of the professional sketcher is positively deplorable—until it comes to an exhibition of thumb-box sketches, when he may perk up and be happy, for this is his day of days.

The exhibition at Royar's, then, is very interesting, for various reasons, some of which I have dwelt upon, some of which you will discover for yourselves. Extremely good things hang cheek-by-jowl with horribly bad ones, but on the whole the good sketches are far more numerous than the bad.

Here is an opportunity for lovers of art to obtain at small cost excellent sketches by their favorite painters—an opportunity the man with the moderate purse should not let pass by. After all, the true sketch is the first inspiration of the artist, the first impression that came to him when a scene "got him," and for this reason it holds a spontaneity, a singleness and a charm that may be lacking in the more deliberate easel picture.

McBurney's Work in San Diego.

James E. McBurney was in town a few days ago, but both he and I were in a tremendous hurry when we accidentally met on Broadway. However, I managed to get from him some little account of what he and some of his talented pupils have been doing on the Southern California Counties building of the Panama-Pacific Exposition through the past few months. McBurney requested me to run down to San Diego and "see for myself," an enticing invitation I hope to accept very soon.

The Land of Golden Light, by Elmer Wachtel.

McBurney's commission for the building consists of two decorative panels, each 8x27 feet in size. The first of these is called "Mission Period, California." It depicts, on the left, the facade of the San Diego Mission. From this a large pepper tree separates the vineyard scene, where the neophytes are loading grapes on a solid wheel or ox cart under the direction of a gray robed padre. The vineyard is separated from the distant hills and pale blue mountains by a line of native trees. The entire work has been done in as flat a treatment as the subject would permit.

The second canvas is entitled "The Spanish Period, California." In this a caballero directs the movements of a herd of cattle and horses, while a Spanish senorita playfully fondles a collie in a home patio at the right. This is separated from the left group by a solid phalanx of eucalyptus trees.

McBurney's pupils painted fifteen large windows in imitation of stained glass. These shed a soft warm light over the entire exhibition room. The fruits and flowers of Southern California have been used as motifs.

Mabel Alvaraz painted an over-mantel 26x8 for the model bungalow. She used the poppy-covered hillside backed by a row of tall trees. A group of daintily-clad girls and small children are gathering the yellow flowers among the cool shadows of the trees. She also designed the electroliers and jardinieres, with several other decorative fixtures.

ART NOTES.

Helen Coan's studio, The Hilltop, No. 204 North Burlington avenue, will be closed for a few weeks, the artist being on a sketching trip in Monte Vista Valley. On or about September 14 Miss Coan's autumn and winter classes will be organized.

Twelve interesting pictures by William Mouncy, the well-known Scotch landscape painter, who died a few years ago, will be shown at the gallery in Exposition Park, beginning Tuesday. They are the property of Allan Harvey of this city, Mouncy's son-in-law.

Mrs. H. T. Jenkins of Pomona College has been sketching at Carmel this summer. She will return to Claremont very soon, to take up her work in the college. Three of her Carmel sketches are shown in the thumb-box exhibition at Royar's.

Annie L. Pogson, who has been sketching in Honolulu, will be represented in the Hawaiian building in the exposition at San Francisco. Mrs. Pogson's studio is in Hollywood.

The California Art Club's first regular meeting for the fall season took place last night in the clubroom, No. 422 Copp building. Arrangements for the annual exhibition and the exhibition to be held in San Diego in 1915 were made and juries were elected.

IN THE LIMELIGHT.

Maj. Charles M. Gandy of the Medical Corps, who has been on duty at the War Department for several months as assistant to the surgeon general of the army, has been ordered to Manila for duty as department surgeon in the Philippine Department. He will sail from San Francisco early in December.

Maj. William S. Graves, Twentieth Infantry, United States army, now at El Paso, Tex., will relieve Lieut.-Col. Henry C. Hodges, Jr., as secretary of the general staff at the War Department, September 1, when the latter becomes a Manchu under the amended detached service law. This is the second tour of duty of Maj. Graves as secretary of the general staff. Col. Hodges will be assigned to a regiment of infantry and given a short leave of absence.

Sir George Paish, editor of the famous London Statist, in an article on the progress made in banking throughout the world, says that the United States is nearly twice as rich as any other country in the world. In the last century, he says, our assets have risen from $1,750,000,000 to $150,000,000,000, or 8500 per cent. England is next in wealth, with about $85,000,000,000, an increase during the past century of about 58 per cent.

Manuel Patino, the tin king of Bolivia, was only a few years ago an ordinary laborer in a small tin mine in Bolivia. By quiet and persistent work he secured options on land which he thought contained tin ore, and began to develop his mines. His judgment proved right, and he finally became the owner of the largest part of the tin mines of the country, and is now one of the richest men in the world.

Mrs. Mary Cotton Redpath, credited with being the originator of Memorial Day observances, died last week at Malden, Mass., at the age of 91 years. When in Charleston, S. C., in 1865, she noted that the graves of Union soldiers were uncared for. With the co-operation of the military authorities and numerous northern residents, she planned a procession which marched to the cemetery and paid tribute to the dead. From these exercises the general observance of Memorial Day developed.

CHURCHMEN, SCIENTISTS.

Rev. Fr. Francis C. Elast, the priest, according to the press dispatches, who was arrested recently at Liege, Belgium, as a German spy in the disguise of a Catholic priest while engaged in assisting the Red Cross Society, was formerly priest of the parish at Waterville, Kan., and was a year ago transferred to Germantown, Brown county, Kan. He was visiting with his mother and sister, who reside at Liege, when the hostilities began.

Rev. John D. Mendenhall, Methodist pastor at Laclede, Mo., was recently nominated for State Representative by the Republican Central Committee, but has declined to make the race, giving as his reason that the church needs his services more than the State Legislative hall at Jefferson City.

Prof. Von Pfunger is engaged with experiments in his laboratory at Vienna upon the resistance which the human skin affords to the electric current. He operates by passing the current through the body from one hand to the other and measuring the amount by a sensitive galvanometer. His researches bear upon the relation of the state of the nervous system to the electric resistance of the skin, and he asserts that nervous excitement of any kind lowers the projecting power of the skin to a marked extent.

Simon W. Straus, president of the American Society for Thrift, is studying methods of thrift used in Italy. He has been surprised to learn that in the last thirty years savings in Italy have more than quadrupled, having risen from $263,600,000 to $1,200,000,000. The chief means of inducing thrift are the ordinary savings banks, which number about 200, with nearly 3,000,000 depositors, whose deposits total $500,000,000, and the postoffice savings banks with an average of 6,000,000 depositors, whose savings amount to $450,000,000. The remainder of savings are held by co-operative societies of credit and by the savings departments attached to the State pawnbrokers' establishment.

SIX ROOMS FOR $15.00.

You can get deed and possession of a beautiful 6-room bungalow on a fine street, with lawn in, cement walks, curbs, large lot, and every convenience, by paying $25.00 monthly. Ten dollars of this amount is immediately credited to your account, and this credit is increased monthly until you own the place. Investigate. Southern California Home Builders, 410 W. Sixth St. (Ground Floor.)

THE HELPING HAND.

"How far that little candle ... his beams!
So shines a good deed in a ... world."

At the State penitentiary ... Tex., the practice of leaving ... cell doors unlocked and the ... gates wide open was recently ... This experiment was made ... to test the honor of the ... under this arrangement, ... go and come, by day or night, ... please. All except two ... been discharged, and ... will be dispensed with ... system continues to work ... far not a single prisoner ... tempted to escape. They ... during the day on the ... which is situated a mile ... prison.

George M. Hoover, a ... banker of Dodge City, Kan., ... last week, left more than ... Dodge City. Of this amount ... was to build an auditorium ... city, which has had no ... public meeting place. Each of the ... churches in the place was ... The rest of the estate is to ... and the income used ... beautifying the city.

Ex-Empress Eugenie has ... Queen Mother Alexandra ... a $1000 subscription for ... work in connection with the ... war.

Mrs. Whitelaw Reid, ... late Ambassador to Great ... offered to defray the ... twelve Red Cross nurses ... Britain for the period ... as a means of helping ... American Red Cross's ... hospital units abroad ... ship. A unit consists of ... icans and twelve nurses. ... also has sent $1000 to the ... Cross.

Cleveland H. Dodge of ... has given $1000 to the American ... Cross for its European ... having placed it in the ... Jacob H. Schiff, the New York ... Treasurer of the Red Cross.

Nearly $750,000 will be ... the merchants' fund for ... relief of the indigent and ... sale merchants of ... through the death of Mrs. ... Richardson recently at ... aged 93 years. Her father, ... Oliver, a cotton and ... died thirty-two years ... fortune of $700,000, ... specified should revert to the ... upon the death of his daughter. ... Oliver, was one of the ... bers of the fund which ... in 1854, and at the time of ... Richardson's death ... $500,000.

Mrs. Madeline Force ... of John Jacob Astor, ... taken a course in the ... Training School for ... which makes her a full ... ber of the order.

A Paris dispatch says ... of the hour at Chantilly ... Widener of Philadelphia ... donated four young ... the poor of Chantilly ... meat having become ... meat being considered a ... owners of American ... have donated generously ... funds for the wives and ... soldiers.

BITS OF VERSE.

Disarmament.

"Put up the sword!" ...
Christ once more
Speaks in the pauses of the ...
roar,
O'er fields of corn by ...
reaped
And left dry ashes; ...
heaped
With nameless dead; ...
ing slow
Under a rain of fire; ...
of woe
Down which a groaning ...
From tortured brothers, ...
lovers, sons
Of desolate women in ...
homes,
Waiting to hear the step ...
comes!
O, men and brothers! let ...
be heard,
War fails, try peace; put ...
less sword!

Fear not the end. There ...
told
In eastern tents, when ...
grow cold,
And round the fire the ...
herds sit
With grave responses ...
it;
Once, on the errands of ...
bent,
Buddha, the holy and ...
Met a fell monster, huge ...
of look,
Whose awful voice the ...
ests shook.
"O, son of peace!" the ...
"thy fate
Is sealed at last, and love ...
to hate."
The unarmed Buddha ...
no trace
Of fear or anger, in the ...
face,
In pity said: "Poor friend ...
I love."
Lo! as he spake the ...
sank
To hand-breadth size; ...
horrence shrank
Into the form and fashion ...
And where the thunder ...
was heard,
Circling above him ...
bird:
"Hate hath no harm for ...
the song;
"And peace unweaponed ...
every wrong."
—...

Where God Is.

Where is thy God? they ...
As if it were their ...
Like mortal, should be ...
In some one spot.

Ah, that their eyes ...
Do they not see the ...
The mountain height, ...
star,
The lowly cot!

The babbling brook, ...
The ...
Ah, ...

—[George Taggart, in ...
Herald.

PHOENIX Guaranteed Hose, black and white, unusual wearing quality at, per pair.. 35c AND 50c
Also Silk at 75c and $1.00.

Newcomb's CORSET SHOP
623 South Broadway

Kayser's Italian Silk Union Suits, Plain and Brocaded. Regular $7.50 and $7.00 value Monday special $4.75

75c	$1.25	$1.75	$3.75
$1.50 and $2.00 Corsets, including nearly every size from 18 to 29—they represent what is left from our summer and sample sale at the above prices—all go at 75c.	$2.50 and $3.00 Corsets remaining on hand from the sample and summer sale, nearly all of this lot are $3 numbers. Sizes will be found 18 to 28, at $1.25.	$3.50, $4.00 and $5.00 Corsets and twice as many $5 qualities as the others and in one price on the other; all sizes from 18 to 30. A good number of laced in front—all go at $1.75.	This lot includes corsets at $6, $7, $8, $9 and $10, quite a few fancy material. All sizes, 19 to 29 and a large number of 21 and 22. Choice at $3.75.

Sensational Corset Selling

From the last month of Summer and Sample Corset Selling we have about one hundred and eighty corsets left which we purpose to move quickly on Monday. The prices given above should do the work—read carefully below each price quoted. POSITIVELY none of these garments are to be fitted at the prices given.

THE HELPING HAND.

BITS OF VERSE.

SIX ROOMS FOR $15...

The Unusual Offering of All Our High Grade Furniture at Special Reductions Will Be Continued This Week

—So many lovers of fine homes have been away upon summer vacations that we have decided to continue for a time longer this exceptional sale of fine furniture, that these returning vacationists might also have an opportunity to participate in its advantages. Therefore, these, and all others who have not yet availed themselves of this opportunity should do so while assortments are at their best. In this unusual event we offer

—All High Class Dining Room Furniture
—All High Class Bed Room Furniture
—All High Class Mission Furniture
—All Fine Upholstered and High Class English Living Room Furniture

Specially Reduced!

Physical comfort is obtained in the restfulness which your furniture provides; mental comfort is derived from the peacefulness of the colorings and in the realization of harmony. Without these conditions there is discord—discomfort—in the home furnishing. Dependence upon such a store as Barker Bros. and upon such a stock as you are able to select from here means complete satisfaction.

—The Element of Comfort: the Charm of Beauty;

—these are the essentials to successful home-furnishing!

—This Special Offering of Fine and Beautiful Furniture Will Help You to Put Comfort and Beauty In YOUR Home

Your Furniture Influences Your State of Mind Surround Yourself With Good Influences in the Way of GOOD FURNITURE!

Make your home a personal home, alive with your own individuality. No need for costly furniture; you will find at Barker Bros. furniture which is extremely beautiful and is yet moderately priced.

—Take Advantage of This Opportunity to Buy GOOD Furniture at Lessened Cost!

An Extraordinary Offering of Our Entire Line—65 Patterns—of Seamless Tapestry Brussels Rugs

8 ft. 3 in. by 10 ft. 6 in., and 9x12 ft.

For One Day—Mon. Only

—The $13.50 and $16.50 Qualities at **$11.75**

—The $16.50 and $18.50 Qualities at **$13.75**

Barker Bros.' Convenient Terms

—Inviting
—Liberal
—Satisfactory

—Our convenient Credit System offers every advantage to those who prefer to avail themselves of extended payments. Our plan includes both open charge, and contract accounts. The conveniences of our Credit System are extended to those who take advantage of this week's special offering of fine furniture.

To Demonstrate that Barker Bros. Not Only Sell the Best Iron Beds, But Also Offer Best Values as Well!

—This splendid, finest quality Vernis Martin Finish Iron Bed in full size—a very beautiful and pleasing pattern; posts of continuous tubing, beautifully shaped over head and foot; very refined and artistic bed, both as to design and finish; we consider these beds excellent values at $8.50, but as an evidence of Barker Bros.' leadership in the iron bed line, we shall offer, as long as they last

100 of these fine beds—Limit two to a customer, at **$5.85**

—Exceptional Values in Fumed Oak Rockers and Chairs—a variety of styles, specially priced—a timely and fortunate offering combining merit and economy.

Genuine Cedar Rocker—as shown above at right. A popular rustic porch piece; arms, seat and back have polished surface; posts, stretchers and arm supports of rustic cedar; a special value, at **$3.95**

Cane Seat and Back Rocker—as shown above on left. Ideal for bungalow use; choice of fumed oak or mahogany finish; seat and back of strong serviceable cane; exceptionally well braced and strongly made; an especially good value, at **$4.75**

Fumed Oak Arm Rocker—as shown above in center. Spring seat, upholstered with genuine Spanish leather; comfortable curved back; regular $11.00; special at.............. **$7.75**

Arm Chair to match, at same price. Settee to match above pieces; regular $19.75; special at..........$14.75

Fumed Oak Reclining Chair—Adjustable seat and high back; upholstered in genuine leather; easily operated; regular $38.00; special at.......... **$28.50**

Same chair, covered with leatherette; reg. $28.50; special at....$21.25

Fumed Oak Arm Rocker—Auto spring seat, covered in genuine Spanish leather; medium high back upholstered in leather; regular $22.00; special at.................. **$17.25**

Same Rocker, high back; regular $19.75; special at..............$14.75

Fumed Oak Arm Rocker—Auto spring seat, covered in genuine Spanish leather; good, high back; regular $13.75; special at.................. **$10.25**

Fumed Oak Sewing Rocker—Auto seat, upholstered in genuine Spanish leather; comfortable back; regular $10.50; special at...................... **$7.90**

Fumed Oak Arm Rocker—Auto seat, covered in genuine Spanish leather; shaped high back; leather head rest; regular $18.75; special at.......... **$14.00**

Arm Rocker, without head rest; regular $17.00; special at.....$13.75

Fumed Oak Arm Chair—Auto seat; genuine leather covering; back upholstered in leather; regular $14.25; special at...... **$9.75**

Also a Number of Pieces of Chinese Grass Furniture at 20% Reduction

The Vacuum Cleaner Is One of the Most Important Helps in Any Household—a Modern Blessing! a Modern Necessity! Best kinds Will be Found at Barker Bros.

...ington Hand Power Vacuum Cleaners..$8.00
...ington Hand Power Vacuum Cleaners, with brush $10.00
...stic Hand Power Vacuum Cleaners, with brush $10.00
...stic Hand Power Vacuum Cleaners, with brush $12.50
...t Electric Vacuum Cleaners......$19.50
...land Electric Vacuum Cleaners....$25.00
... Premium Electric Vacuum Cleaners $27.50
...l Electric Vacuum Cleaners, with all attachments $45.00
...l Electric Vacuum Cleaners, with all attachments $85.00

There Are Also Other Fine Cleaners and Polishes, for Floors and Woodwork as Necessary as the Vacuum Cleaner!

...of Gladness Floor Mops, $1.00 and.............. 75c
...Polishing Mops..........................$1.25
...d Triangle Polishing Mops and Dusters............$1.50
...mobile Dusters $1.50
... Dust Cloths.......................... 25c
...of Gladness (bottles) $1.00, 50c and.............. 25c
...of Gladness; gallon lots, $3.00; half gallons........$1.75
... English Floor Wax; per pound.................... 50c
... Cleaner; per quart.......................... 25c

Luxurious Carriages for the Babies! —the Famous Sturgis and Other Popular Makes—and this Week Some Special Offerings

Barker Bros. Go-Cart and Baby Carriage stock is without a doubt the largest and most satisfactory in Los Angeles, and we believe values here are a full ... better than anywhere else in the city. This week we shall offer several ... of high class Sturgis go-carts, also some wicker and wood body car... also some light weight low priced carts—all 1914 models—all at special ...

If You Live Out-of-Town

Write us—tell us what you want. New goods are constantly coming in and ... constantly closing out broken lines, small lots and sample pieces at ... PRICES. Just drop a line to our Mail Order Department giving us a ... of the article or articles you desire, stating style, finish and any ... information, including about the price you wish to pay, and ... cheerfully send you without obligation on your part, full description of ... bargains as we may have on hand in which we think you might be interested.

We pack goods carefully, ship promptly, guarantee satisfaction and can ... save you money as well as give you better goods.

A Refrigerator Opportunity! —the Best Refrigerators in the World

Although the first of September marks our annual summer clearance of refrigerators, there are still several months of the season during which your need for a good refrigerator will be as necessary as in the months which have passed. As a matter of fact a good refrigerator is needed here every month of the year.

This sale of good refrigerators will prove of interest to a good many homes.

One of the important offerings in this sale is the refrigerator illustrated here; hardwood case; round corners; golden oak finish; six walls; water-proof insulation; solid brasslocks and hinges; galvanized steel lining; ice capacity 40 pounds. Regular price $10.00; in this sale

$5.95

THE FAMOUS

—Leonard Polar King
—Leonard One-Piece Porcelain Lined

These refrigerators—a make known from coast to coast and Canada to Mexico—are generally recognized as the most scientific, most sanitary, most economical refrigerators sold in America today. During the special sale this week every refrigerator in our extensive line will be specially reduced—more than twenty patterns and sizes of the famous Leonard Cleanable styles with the one-piece-porcelain lined provision chambers, ranging from $17.50 to $170.00—also more than a score of patterns and sizes in the popular Leonard Polar King refrigerators with white enamel and galvanized steel linings, and priced regularly from $8.00 to $30.00—every style, every size without exception SPECIALLY REDUCED!

Visit Barker Bros. Special Bargain Department—6th Floor

Those who wish to increase the buying power of their home-furnishing funds should not fail to visit this recently opened Bargain Furniture Section. We devote one entire floor in our Main North Building to this department, and have assembled hundreds of special bargains in worthy and handsome furniture—for living-room, dining-room, bedroom, etc.

Nearly 1000 Articles—Every One a Bargain!

Take Advantage of the Splendid Values in Chinaware, Glassware and Household Wares at Barker Bros.

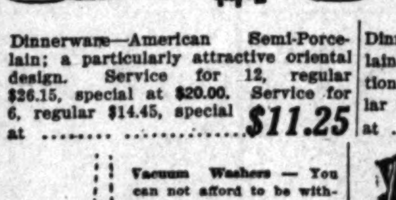

Dinnerware—American Semi-Porcelain; a particularly attractive oriental design. Service for 12, regular $26.15, special at $20.00. Service for 6, regular $14.45, special at **$11.25**

Dinnerware—English Semi-Porcelain; fine quality; pretty conventional designs; cottage set; regular $12.00; special at **$7.75**

Dinnerware—Haviland China; good green conventional design, with coin gold band edge; 55-piece set; regular $46.00; special at **$34.50**

Vacuum Washers — You can not afford to be without this labor-saving device, at the small cost of.......... **35c**

Tea and Coffee Pots, regular 50c, special, each 25c
Sauce Pots, regular 35c, special, each 25c
Sauce Pans, regular 25c, special, each 15c
Frying Pans, regular 30c, special, each 20c
Jelly Cake Pans, regular 15c, special, each 10c
16-qt. Preserving Kettles, reg. $1.25, spec. each 75c
Covered Buckets, regular 25c, special, each 15c

Gray Enamelware—good quality; the best wearing kind; specially priced as follows:

Grass Shears; best quality steel; regular $1.25; special.................. **95c**

Toilet Paper; good quality; four large 10c rolls; special.................. **25c**

Self-Wringing Mop; no need to put hands in water; reg 95c; special.......... **75c**

We Recommend the Famous Vulcan and Acorn Ranges —Famous for High Quality —a Little Ahead of Others In Improvement and Efficiency— Undisputed Fuel Economizers —and Withal, as Low, or Lower in Price, than any other Reliable Make!

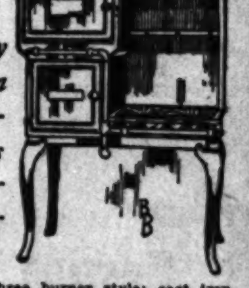

Vulcan Gas Range—three burner style; cast iron top; set high from floor; good size oven; a guaranteed baker; a special value, connected, at............ **$11.50**

Vulcan Hot Plates—large and roomy; well finished; entirely nickeled; adjustable air mixer; three burner style; regular $5.75, at $4.30; two burner style, regular $4.00, at $3.00; one burner style, regular $2.40, special at **$1.80**

Gas Range—cabinet style, with elevated oven; requires but 32 inches of floor space; white porcelain lined drip and broiler pans, cooking surface and door panels also of white enamel; special burner in oven; regular $35.00; special, connected, at **$31.50**

Complete Home Outfitters
The House of Home-Furnishing Helpfulness—the Store of Efficient Service.
716 to 738 S. BROADWAY

Barker Bros
ESTABLISHED-1880

Leading Piano and Phonograph Dealers.
Largest Western Dealers in Furniture for Office Use, Filing Devices, Supplies, Etc.
716 to 738 S. BROADWAY

Hamburger's

BROADWAY AND—HILL EIGHTH STREETS

SUNSET BDWY. 1168 —— HOME 10063

Sale of Rose Bushes 7½c

—Another of those great underprice sales of rose bushes for which Hamburger's is famous. All the bushes are of best varieties and are in splendid growing condition.

—Included are such celebrated kinds as Sunburst, Prima Donna, Radiance, Antoine Rivoire, Grauss an Teiplitz, My Maryland, Lady Ursula, Richmond, Natalie Boetner, Lady Alice Stanley, American Beauty, Clara Watson, Mons. P. Azevedo, Mrs. Herbert Stephens, Mad. Melaine Soupert and others.

(Hamburger's—Main Floor)

Redingote SUITS at $35.00

—Broadcloth wool poplin, gaberdine, serge and novelty materials in fashionable shades and black.

—Parisian couturiers have designed none more striking than these adaptations which embody the salient features of Autumn's most exclusive models.

—Keynotes of their styles—fronts of coats in plain, cutaway coach garb, and military effects; coat skirts in godet or ripple effects, the majority of them unlined and cut with only one seam—that down the center in the back. Waist lines are long—very long; and there are as few seams as possible in the body; collars high. Dress skirts with plaitings.

—Other Suits ranging in price from $35.00 to $125.00.

100 New Fall Suits at Only $25

—In the 12 styles to be included the very best fashions are represented. Handsome models of chiffon broadcloth, poplin and serge in all colors. Wonder values, which will convince you that to buy your suit now will be an economy as well as an early delight.

Coats, $25.00

—A special showing of models in benguline, broadcloth and mixtures—all just received. Very smart they are—and wonderfully low priced at $25.00.

Other Coats up to $125.00.

Imported Coats, $15

—Only 22 of them—German made coats of heavy, double-face mixtures. Motor styles with raglan sleeves, deep square back yokes, etc. Comfy, good looking—just $15.00.

Basque Dresses, $25.00

—Of silk and serge, charmeuse and poplin.

—Only the art of a Parisian designer could put into a model the combined lines of the Victorian Basque, the Russian tunic and the plain slip underskirt and make it the successful creation from which these charming dresses are copied. $25.00 seems an inconceivably low price for them you will say!

110 Dresses, Special $19.75

—Chic models of serge and luster satin in the new basque and long waist styles. A special group secured for Monday—and low priced as an advance autumn feature.

(Hamburger's Apparel Salon—Second Floor)

Home Sewing W[...]K!

—In planning this home sewing week, the Great White Store has had the co-operation of the very best manufacturers of Europe and America—for we've planned it months ahead. In every item of the advertisement is shown an expert knowledge of women's needs. Everything necessary is listed—and at prices which spell economy.

—Beginning with the little must-haves for the workbasket, the patterns, materials, trimmings—even the machine with which to make the garments desired—all are here! Read!

Materials & Trimmings for Fall Undermuslins

—Prices were never more enticing! Buy now for the garments you must make for yourself and children—the savings will be well worth while.

35c White Crepe, 19c

—Plain white crepe—also fancy effects in patterns especially pretty for dainty undermuslins; 28 to 36-inch widths tomorrow at 19c instead of 35c the yard.

$1.25 Nainsook and Longcloth, $1.00

Just 100 bolts, 10 and 12-yard lengths, to sell at $1.00 in this sale—fine quality; 36 inches wide.

(Hamburger's—Main Floor)

Embroideries at 75c

—Flouncings of organdie and Swiss in 27-inch widths, dainty bandings and pretty edges which you'd expect to find marked $1.00.

—At 35c and 50c — real Spanish embroideries noted for the delicate screen-like, filet effect in their patterns; 4 to 12-inch widths.

Embroidery Edges at 15c

—Dozens of pretty patterns for trimming children's school clothes and undermuslins; 4 to 18-inch widths, which sell usually for 25c and 35c the yard.

Lingerie Laces at 5c yard

—Valenciennes edges, insertions, beadings and beading edges in ½ to 1¼-inch widths—many matched patterns. 5c the yard—think of it.

Val. Laces at 59c a bolt

—You'll use bolt after bolt before the Autumn sewing is finished—save on what you need from this special lot of 12-yard bolts of French and German vals., in ½ to 1¼-inch widths, at 59c a bolt.

Shadow Lace Edges, 25c

—New! and very pretty. Large floral designs in many choice patterns; full 12 inches wide—25c the yard.

(Hamburger's—Main Floor)

Regal Sewing Machines, $22.50

—Worth $45.00 by the usual agency standards, only $22.50 by the Hamburger low-price standards. And purchasable to our easy Club Plan Way—first payment $2.00, then $1.00 weekly.

—Automatic drop head style, golden oak cabinet and full set of attachments.

Notions an[...]wing Ne[...]

—Dresses have to be made[...] had—every woman needs a ful[...] dependable kinds at worth-[...]

Silks and Co[...]

—Threads of the better [...] that will match any [...] mind for the fall and [...]

8 spools Hall's Glazed Co[...] in black, white ....

Corticelli or Carlson Cur[...] the wanted shades, 3 spools........

500-yard Spools of Co[...] Cotton in the sale at........

Kerr's Luster Twist, [...] two spools tomorrow for........

Uncle John's Linen-finish [...] sewing on buttons. [...]

Tapes, Braids, [...]

—For joining, binding or [...] for trimming they're [...]

35c Fancy Washable T[...] Braids, bolt ....

Hemstitched Seaming, a [...] a full yard in the Sale[...]

4-yard Bolt Best English [...] ¼ to 1 inch widths, [...]

Black and White Lawn [...] Tape, a yard underprice[...]

Weighted Tape in Black [...] Notion Sale special, yard[...]

Hooks and Eyes [...]

—Non-rustable; suitable [...] to the heaviest fall [...] all sizes from the smallest [...]

Non-rustable Hooks and [...] with invisible eyes, 2 for[...]

Fedora Lox Dress Fa[...] with dressmakers. [...]

Hooks and Eyes on Tape[...] white as you prefer; a yard[...]

Dress Fasteners on Tape[...] white; a yard in the Sale[...]

Kohinoor Dress Fasten[...] to 2, a dozen for ....

([...]Main Floor)

Basement Store

Silk Dresses, $5.95

—Even though the fall season is not yet opened the one feminine thought is for something new, different and dainty to wear — and leading as usual, Hamburger's has secured some of the prettiest silk poplin and messaline silk dresses in advance fall models.

—As to style—the illustrations speak for themselves. As to value—think of getting newest silk frocks for $5.95! Colors—navy blue, light blue, black and wistaria—sizes 16 to 44.

Newest Fall Dresses $13.75

—Of silk or serge, every one new from its wrappings; every one adapted to any informal occasion that late Summer or early Fall brings to the woman at seashore, mountains, or city home.

—Each dress with the newest style touches such as you would expect on much higher-priced frocks. The colors are navy blue and black; the sizes 16 to 44.

3 Pairs Silk-Boot Stockings $1.00

—"Seconds" of 50c lines with well nigh imperceptible flaws; newest shades; reinforced at all wearing points.

48c Satin *19 Inches Wide* 19c

—A "clean-up" of a few attractive patterns of figured satin; in brown, tan, navy or light blue.

Printed Voiles *1000 Yds. 18c Lines* 12½c

—One thousand yards of a fine sheer quality in dainty figured designs on white grounds.

American 7c Prints 5c

—At less than present wholesale cost! Small, neat patterns in wanted colors on light grounds.

$18.50 Rugs 9x11 Feet $13.50

—Serviceable velvet rugs in artistic Oriental or floral designs. A clearaway of 24 rugs underpriced for Monday. Order early.

Corduroy Hats Brown, Navy, White 79c

—Jaunty, comfortable, soft corduroy hats with stitched brim that can be adjusted most becomingly.

(Basement Store)

"Anita" Pure Toilet Preparations

—If I could only look presentable once more! That's what every vacationist is thinking—for freckles and tan and sunburn are certainly shocks to one's vanity. "Anita" preparations will remove them all—easily, quickly.

Anita Cream, 40c—will positively remove tan, sunburn, freckles and other skin discolorations.

Anita Face Powder, 45c—is made from the purest and best ingredients—all shades.

Majestic Massage Cream, 50c—is delightful and refreshing. Men also like it after shaving.

May Blossom Cream, 25c—a non-greasy vanishing cream which makes the skin soft, white and beautiful.

Anita Rose Tint Rouge, 25c—will give to the complexion Nature's natural tint.

Anita Peroxide Tooth Paste, 25c—a large tube containing a most beneficial dentifrice for the mouth, teeth and gums.

(Hamburger's—Main Floor)

The "Anita" System of Beauty Culture!

—Back from vacation—tan and freckles a-plenty, perhaps some blotches and a rough skin. Have we guessed it? The "Anita" Bleach Facial massage at $1.00 will put you in condition to smile and be happy again over the possession of a good complexion.

(Hamburger's—Second Floor)

Trunks, $15.95

—A clearaway of just 24 trunks—superior as to style, quality and durability—at $15.95 each instead of a higher price that you'd naturally expect to pay.

—Included are famous makes of dress trunks, steamer trunks, men's three-quarter trunks and steamer wardrobe trunks, in various practical sizes.

—Just the kinds for traveling or for the boy or girl going away to school or college.

(Hamburger's—Fourth Floor)

Initial Stationery, 25c

—It seems as if we can not get enough of this handsome new stationery, it sells so rapidly.

—White embossed on gray in any initial desired. Your choice of box containing paper and envelopes, or box of correspondence cards and envelopes—25c.

Writing Paper, 12½c—the 100 sheets—our special Linen Fabric.

Playing Cards, 10c—a fine enameled pack.

(Stationary Dept.—Main Floor)

Silk, Wool, Cotton [...]rics f[...]

Pretty, Practical Fabrics for School Dresses

15c to 25c Ratynette / 12½c to 15c Gingham 10½c

—Ratines also, odds and ends from broken lines—but in a color range that is complete. In gingham, the latest plaids, stripes, checks and colors. Something saved on every yard at 10½c tomorrow.

35c Empress Crepes, 25c

—While this is a clearaway price, it's on a beautiful quality that will make dainty school and summer-end dresses. Pretty patterns, too, on light and dark tinted grounds—yard wide.

Imported French Challis, 25c—in six delicate patterns; 32 inches wide and exceptional at this price!

25c White Voile at 15c

—It never grows passe—this plain or fancy white voile with the satin stripes. In this assortment for tomorrow widths are 36 and 40 inches.

50c Ratines, 25c a yard

—Broken lines and cut pieces which would sell at regular prices had we full bolts of each. Popular colors; 36-inch width.

25c White Pique, 18c

—The weave ideal for suits or skirts. This season it's used much for smart neckwear and other dress accessories. A wonder economy at 18c the yard.

35c White Ratine; 36 ins.—25c

75c White Ratine; 36 ins.—50c

"Hydegrade" Galatea, 18c—the fabric which is unequaled for hard service; many patterns.

15c Shepherd Ch'ks, 12½c

—A new shipment in three different size checks; the quality which wears so well!

Zephyr Gingham, 15c—it's unusually fine—this 32-inch weave, and the patterns are especially attractive.

(Hamburger's "Aisle of Cottons"—Main Floor)

$1 Wool Storm Serge, 85c

—"Storm serge"—it stands for quality, for good appearance, for long service. This at 85c is in the 46-inch width and comprises a good color line for school dresses and suits as well as staple shades for women's tailored suits. Wonderful at 85c yard.

65c Wool Challies at 49c

—The all-wool weave that will wash like linen. Pretty figured and floral designs—27-inch width.

Novelty Plaids at $1.00 yard

—Without exactly knowing why, one invariably turns for a second to look at the girl who wears a plaid dress—it's so cheery and so pretty. This quality is unusual, too—and in the 40-inch width.

Shepherd Checks, $1.00—If it's to be a suit or dress of black-and-white this $1.00 quality will be most satisfactory. It will wear like iron—and is always fashionable—54-inch width.

$1.25 Poplins Only 89c

—Silk-and-wool; rich and durable. Selling in our Dress Goods Department regularly for $1.25—a wonder value at 89c—a variety of colors; 42-inch width.

$1.50 Crepes at $1.00 yd.

—In silk-and-wool or of all-wool; rich Canton and ripple crepes repriced for Home Sewing Week to $1.00 the yard.

Chiffon Broadcloth, $1.50 — All-wool with lustrous finish; sponged and shrunk. All wanted colors. Other grades at $2.00 and $2.50—54-inch width.

(Hamburger's—Dress Goods Dept.—Main Floor)

...ng WK!

Regal Sewing Machines, $22.50

—Worth $45.00 by the usual agency standards, only $22.50 by the Hamburger low-price standards. And purchasable to our easy Club Plan Way—first payment $2.00, then $1.00 weekly.
—Automatic drop head style, golden oak cabinet and full set of attachments.

"Just-rite" Dress Forms at $2.98

—The "Angelus" — an aristocrat among the full length dress forms—correct in proportion, covered with black jersey cloth and complete with wire skirt and extension rod. A whole fall campaign of sewing satisfaction with the "Angelus," the price $2.98.

Notions an... ...ing Needs

—Dresses have to be made—fall ... ...s and pins and sewing things have to be had—every woman needs a full ... This Hamburger sale brings all the dependable kinds at worth-while ...

Silks and Cotton...

—Threads of the better kinds ... that will match any material ... mind for the fall and winter ...

8 spools Hall's Glazed Cotton, in black, white ...
Corticelli or Carlson Currier ... the wanted shades, 3 spools...
500-yard Spools of Congress ... Cotton in the sale at...
Kerr's Luster Twist, 300-yard ... two spools tomorrow for...
Uncle John's Linen-finish Thread ... sewing on buttons. Spool for...

...Needles and Pins

... good kind, including sharps, millin... ...and self-threading needles, and ... other paper or bulk.

...Needle Books, ...priced at...	15c
...Pins, sizes 4 and 5, one... ...boxes low priced at...	25c
...sharps, milliners, crewel and ...needles—special...	5c
...Cushion with Toilet Pins ...love in the sewing basket..	10c
...Pin Sheets; a variety of sizes ...C. and M. C. each at...	5c

Tapes, Braids, Bindin...

—For joining, binding or finishing ... for trimming they're equally ...

35c Fancy Washable Trimming Braids, bolt ...
Hemstitched Seaming, a dainty ... a full yard in the Sale...
4-yard Bolt Best English Twill Ta... ¼ to 1 inch widths, bolt for...
Black and White Lawn Button Ho... Tape, a yard underprice at...
Weighted Tape in Black and Whi... Notion Sale special, yard...

Dress Shields—

... and guaranteed dress shields— ...teachers, sew-in and slip-on styles

...Princess Rubber- ...; sizes 2, 3 and 4...	10c
...to perfect-fitting garment ...; a pair for only...	50c
...Garment Dress Shields ...sleeve, a pair for...	25c
...Dress Shields, double ...practical size 3, pair...	30c
...Size Garment Dress Shields ...price per pair...	50c

Hooks and Eyes and Fa...

—Non-rustable; suitable for the ... to the heaviest fall suit and coat ... all sizes from the smallest to the ...

Non-rustable Hooks and Eyes, with invisible eyes, 2 for...
Fedora Lox Dress Fasteners ... with dressmakers. Dozen...
Hooks and Eyes on Tape; in black ... white as you prefer; a yard for...
Dress Fasteners on Tape; black or ... white; a yard in the Sale for...
Kohinoor Dress Fasteners, sizes ... to 2, a dozen for ...

...tons and Pleatings—

...'s make to order 15 different ...buttons, box pleatings, knife and ac... ...pleating, hemstitching, picoting and ...

...Pearl Shirtwaist ...1 dozen for...	10c
...Trimming Buttons in all the ...sizes, a dozen...	25c
...Coat and Suit Buttons; a ...assortment in the Sale, dozen..	50c
...Oblong Trimming Buttons ...assortment of shades. Doz..	35c

(Hambu... ...in Floor)

Cotton... ...rics for Fall Sewing

All ...ings!

...0½c — ...range that is ... Something ...

...18c — ... or skirts. This ...smart neckwear ... A wonder ...

...36 ins.—25c
...36 ins.—50c

...—the fabric ... service; many ...

...ks, 12½c — ...different size ... wears so well! ...unusually fine ...the patterns are ...

...85c — ...long service. ...for school ...at 85c yard.

...Only 89c — ...durable. Selling ...regularly for ...—a variety of ...

...$1.00 yd. — ...wool; rich Can... ...for Home ...

... — All-wool ...and shrunk. ...grades at $2.00

25c ..., 16c — —Yard wide ...finish and so firmly woven ...many colors and black at ...

50c A... ...40c Yd. — —A ... has a mull effect, ... even frocks are made of ... and black.

Roman Stripe... ...shades that blend with ... match. Very strong ...

Percaline ... prefer above all others ... all shades; yard width.

"Tiger" ... ...enced black-and-white ... elegance to any garment ...

Canvas ... you a deal of trouble ... and assure absolute ...

Butt... ...erns — —The ... enable you to ... fashion demands ... Ask how ...

Wool ..., 65c yd. — —A new ... Sewing Week, when ... needs. Fine soft ... Yard wide, too, ...

75c ... Linen... 50c — ... shirt, or suit of this ... save much by getting ...

A New Event!

School Shoes!

—Just arrived has this immense assortment of all that is best and newest in fall school shoes for children—shoes that treat children's toes fairly, realizing that the growing foot needs room in which to develop properly.

—Yet with all our regard for the child's foot comfort we have not overlooked style, quality, durability nor moderateness of price.

Durable Shoes for Boys

—Good looking shoes—made especially to stand the wear and tear of the average red blooded boys' running, jumping and playing.

For Small Boys—wearing sizes 9 to 13½, lace models at $1.50, $1.75, $2.00 and $2.50. Button models $2.00 and $2.50.

For Larger Boys—wearing sizes 1 to 5½, lace models at $1.75, $2.00, $2.50, $3.00 and $3.50. Button models at $2.50, $3.00 and $3.50.

Boys' Elkskin Shoes—The shoes that wear—brown or black. Sizes 9½ to 13½ at $2.00; sizes 1 to 5½ at $2.50.

School Shoes for Girls

—Attractive, wear-worthy button models of calfskin, vici kid and patent leather—copied from their elder sister's fall styles.

For Small Girls—Sizes 8½ to 11, at $1.75, $2.00, $2.50 and $3.00.

For Larger Girls—Sizes 11½ to 2, at $2.00, $2.50, $3.00 and $3.50.

For Girls — Who wear women's sizes 2½ to 6, at $2.50, $3.00, $3.50 and $4.00.

(Hamburger's—Main Floor)

Children's Black Agate School Stockings, 25c

—All wanted weights and sizes for children!

—Particular mothers who regularly buy them for their children say that "Black Agate Stockings"—exclusively at Hamburger's—are the best in point of appearance and service of any they've ever bought at 25c the pair. You'll say so, too, if you give them a trial!

Children's Light Weight UNION SUITS at 50c

—"The best children's union suit in town at 50c," is what many mothers tell us.

—A light weight cotton garment made on the famous Cooper Machine. Drop seat models in all sizes and styles for children.

(Hamburger's—Main Floor)

Children's NEEDLEWORK Classes

—Growing in Numbers and Popularity Weekly.

—Instructions are given free by experienced teachers in all kinds of needlework, including crochet in wool or cotton, embroidery, cross stitch, bead weaving, hammered brass, etc. Classes on Wednesdays and Saturdays, 9:30 to 4:30.

(Hamburger's—Second Floor)

Hamburger's
BROADWAY AND—HILL EIGHTH STREETS
The Great White Store—Los Angeles

New Fall HATS at $10.00

—New turbans—a fall favorite—and semi-broad-brim sailors, which, when trimmed assume the dignity of street and semi-dress hats.

—These are of imported Lyons velvet—very rich and elegant—in all-black and in combinations of black-and-white.

—Antique metal flowers, a fancy of Fashion; silver braids, and fur and aigrettes combined are a few new trimming features shown in these smart models.

(Hamburger's Millinery Salon—Second Floor)

Visit Our French Room

—It will reveal many exquisite creations which we never advertise. Among them tomorrow will be some striking models in chartreuse combined with black. You will be surprised at their exclusiveness and very moderate pricings.

(Hamburger's French Room—Second Floor)

Basque Blouses, $6.75

—Poiret, Drecoll, Cheruit, Callot and other designers have given us much that is beautiful in the way of suits, wraps and gowns this season, but it is to Premet we owe the Basque Blouse which has in it none of the rigid severity one associates with the word "basque."

—The satin models pictured are exquisitely dainty. In them soft lines and graceful folds suggest willowy femininity with a charm that is adorable.

—In black or white satin with collar and cuffs of delicately corded white silk; one model with the broad flat bow of fashion at the back.

Peep into Our Blouse Salon

—The wonderful variety of new models—the bewildering beauty of their materials and trimmings will remain with you for days. Only yesterday a dozen or more exclusive styles reached us—we'd like you to see them.

(Hamburger's Blouse Salon—Second Floor)

Women's $5.00 Mohair BATHING SUITS, $2.95

—Clever styles trimmed in contrasting colors; bathing suits which will be a joy the rest of the season and worth taking care of for the beginning of next season!

Knitted Bathing Suits, $5.00

—New! This slip-over style suit that is fashioned on the lines of the Middy Blouse.

(Hamburger's—Second Floor)

$2.95 to $5.00 Crepe de Chine Petticoats, $1.95

—Small lots—a few of each and all re-priced regardless of former markings to $1.95 for a quick clearance tomorrow.

—The majority are in light blue crepe de chine with pretty lace insets; others are in plain styles with plaited flounces—these in street shades.

(Hamburger's—Second Floor)

Cotton... ...rics for Fall Sewing

Wanted Silks for Fall Frocks and Blouses

$1.50 to $2 Printed Crepes, Satins and Charmeuse, yd. 68c

—They're just as fashionable as ever and from these broken lines you'll pick up bargains galore at 68c the yard tomorrow.

—Every good color and many novelty high shades are among them—even the two-tone figured effects which are so very rich. Every piece is 40 inches wide—only a few yards needed for a garment—only 68c a yard, remember.

$1 Yard-Wide Messaline, at ... 89c

—Another silk item which will create a sensation and on which the savings are worth while.

—A full dollar quality in a complete color range for frocks, blouses and tunics.

36-Inch Soft Taffetas Silks $1.50

—Durable! The kind that will not crease or line and then crack; all colors.

—Of this particular kind you will want to make one of the new basque blouses and at least one dress. Buy now.

—Also a new and complete line in Roman Stripes and plaids at 95c to $2.50 the yard. These in 20 to 36-inch widths.

(Hamburger's—Main Floor)

Fashionable Fabrics for Suits, Coats and Capes

$3.75 to $5.00 Chinchilla, $2.95

—Boucles also, and never has the demand for both been stronger!

—Heavy all-wool materials—short lengths from a high-class manufacturer's fall line—and for which you'll pay full prices later in the season. Better shop for yours tomorrow, the beginning of Home Sewing Week, before the color assortment is broken.

Plaids, at $1.50 to $2.50

—New! And just 50 pieces—Roman stripes among them. With so many buying now, these of all wool in the 54-inch width will not last long. Try to see them early.

Coatings, $1.75 to $3.50

—Cream coatings—all-wool and 54 inches wide; diagonals, brocades, boucles and other fashionable weaves now here. A coat from either will be a delight.

Wool Charmeuse, $2.00

—The suiting fabric of the hour! Similar to broadcloth, but more durable—and it's new! Steel gray, Copenhagen and other blues, golden brown, greens, etc.

Coatings, Suitings, $3.50

—Fancy Suitings and Coatings of Silk-and-Wool Moire and Poplin; 42 inches wide—and this is only one of the many new Fall materials. See them all.

New Chinchilla Cloaking 54-in. Wide; New Shades $2.00

—Very rich, light weight and comfy, this new cloaking—so wide, too, that it's very inexpensive. Many are using it for making stylish Fall Coats, it's so very pretty.

(Hamburger's—Main Floor)

The Last Day of Our Furniture Sale

—Tomorrow—the last day of the greatest and most successful August Sale of Furniture in our history—finds many odd pieces of good furniture priced 'way underworth for your choosing. But come personally, as we have space here to quote only one example out of hundreds

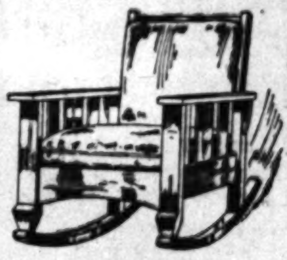

$13.50 Rockers $6.95

—This large handsome rocker is of dull mahogany finish; upholstered in best Spanish moroccoline with spring seat, and loose back and seat cushions. A wonder value at $6.95.

Our Easy Payment Way

—A small amount down and the balance to suit your convenience.

(Hamburger's—Third Floor)

Silk Stockings, $1.25

—"Seconds" of lines made to sell for $2 the pair.

—And so slight are the imperfections that the average observer will never see them! Very heavy and rich—and strongly reinforced at wearing points. Black, white and tan only.

(Hamburger's—Main Floor)

Electric Lamps, $3.50

—These pretty, practical electric lamps were purchased 'way underprice by us from a reliable maker's surplus stock. Bought in the regular way, $5.50 apiece is about what they'd cost you.

—Our illustration portrays their handsome style which is in Pompeian bronze finish with 12-inch art glass shade. Each lamp is 19 inches high and is equipped with socket and six feet of silk cord. Early ordering is advisable as the quantity is limited.

Complete with socket and 6 feet silk cord.

Tungsten Globes, 25c

—A special Demonstration price.

(Hamburger's—Basement)

Old Farm Apple Cider, 5c

—Delicious—freshly made every day from the pure juice of California mountain apples. Take home a quart—15c.

(Fountain Beautiful—Main Floor)

Manhattan Shirts

—Newest Styles for the Fall Season 1914—Just Arrived.

—And being "Manhattans" they are far in advance of other makes in fabrics, designs and color combinations.

—Manhattan shirts are leaders everywhere and so much in demand that only a limited number of stores can get them to sell.

—All sizes from 14 to 17½; all sleeve lengths, priced at $1.50, $2.00, $2.50, $3.00 and $3.50.

Materials in Great Variety

—Percales, Madras, mercerized fabrics and French flannel with silk stripes.

Styles for Fall and Winter

—Negligee with soft bosom and soft turn back cuffs; comfortable for the warm weather that may come yet this year.

—Shirts with pleated bosoms and laundered cuffs. The flannels are made in negligee style, but are heavy enough for winter weather.

Exclusive Color Combinations

—Patterns that are found only in Manhattan shirts this season.

—We bought an unusually large stock, too. There is great leeway for selection—yes, Hamburger's are now headquarters for Manhattan shirts.

(Men's Store—Main Floor)

Only 9 Days Till School Opens

Boys' Suits 2 Pairs Pants $4.95

—An extra pair of pants free with each of these new fall Norfolk suits—suits that they ask $5.95 for elsewhere—keen shoppers tell us.

—Stylish and carefully tailored, high grade all-wool materials, in plaids, browns, tans and gray mixtures—sizes 6 to 17 years.

Boys' 50c Caps at 35c

—These attractive caps match the suits described above in fabrics, colors and value-giving. They have strong visors and leather sweat bands—sizes 6⅝ to 7.

(Hamburger's—Boys' Department—Second Floor)

Beautiful Suits and Dresses $18.75

Splendid Values Especially Bought as an Early Fall Season Feature

Dresses

A really wonderful assortment of new fall dresses at this price. The artist has sketched one, in the latest Basque style, made of very heavy satin, with organdie collar, and buttons and sash of self-material. Priced $18.75

Other New Dresses

Our assortment is now complete, with every bright new idea represented. Combinations of satin and serge, in the long tunic effect, with box or accordean pleats.

$12.50, $15, $19.50, up to $50

Suits

One of the remarkable suits in this assortment is shown at the left. This is a very fine grade of navy blue broadcloth, lined with heavy peau de cygne. Detachable collar, with hand embroidery on velvet. Skirt has new tunic Priced $18.75

Other New Suits

New fall suits arrive daily, in poplins, serges, broadcloths, gaberdines. Long and short coats, Basque, and Redingote styles. Polonaise skirts, and tunics, long or short are seen among them.

$18.75, $22.50, $25 and up to $75

New Coats

Just in! Mixtures and novelty weaves—the clever Balmacaan style and others.

$15 to $35

Harris & Frank
437-443 South Spring St.

Harris & Frank
437-443 South Spring St.

LAST CALL

Final Opportunity to Secure Some of the Choicest of This Season's Models in Men's and Women's

Footwear

At STRIKING REDUCTIONS

Colonial Pump

$4 Value **$3.15** In either patent or dull leathers, with plain, flowered or brocaded back.

Colonial Patents

A beautiful model—patent only, with brocaded back. $5 Value **$3.85**

Colonial Silver Buckle

All sizes — in both patent and dull leathers. $5 Value **$3.85**

New Strap Effect

$4 Value **$3.15** In patent and dull leathers—with cut steel ornaments.

Colonial Turned Sole

$4 Value **$3.15** Both patent & dull leathers—with gunmetal and oxidized buckles.

Another Strap Slipper

All patent or all dull leathers—also patent or dull with brocaded back. $4 Value **$3.15**

New Parisian

Jet beaded—in both patent & dull leathers. $5 Value **$3.85**

Ostend Pump

$4 Value **$3.15** In both patent and dull leathers—all sizes.

If you intend to take advantage of the best of this season's offerings in chic, new models of women's footwear at prices far below their actual values do not put off visiting this store. This is the first sale we have ever held and includes the best of an entirely new stock. Come while the opportunity is still yours and the selection of styles practically intact.

Colonial Welt Sole

$5 Value **$3.85** In patent and dull leathers—and satin.

Special Sale Prices Heretofore Applying on Men's Footwear Have Been Withdrawn

New Melba

Comes in both patent and dull leathers. $5 Value **$3.85**

ALEX C. HAMILTON

502 SOUTH BROADWAY

Content.

DOES HER PART AS TRUE WOMAN.

Wife of Lawmaker Exponent of Home Virtues.

Takes Homey Philosophy to Washington.

Apple Jelly Great Triumph of Her Life.

[SPECIAL CORRESPONDENCE.]

WASHINGTON, Aug. 17.—What do the faithful wives of national legislators do during the long summer days while Congress sits, while all social Washington is presumably enjoying sea or mountain breezes? To the credit of American womanhood be it said that a large proportion of the wives of lawmakers who have not either young or delicate children or who are not fragile in health themselves are serving at their post of duty. Those who reside in hotels in winter have found summer quarters in the suburbs and many have been fortunate enough to get homes where every accessory for warm weather is provided. One of these is Representative John Lawson Burnett of Gadsden, Ala., who secured for his family a pleasant furnished cottage in the picturesque villa of the town of Brookland, three miles from Washington and quite adjacent to the famous park of the Soldiers' Home. Here Mr. Burnett finds surcease from the carking cares of state sprinkling his lawn and weeding the vegetable patch, while Mrs. Burnett is happier than a queen, making jellies, preserves and pickles against the dearth of such good things in the winter. Mr. Burnett and his wife would like to spend the summer at home. But they have that good gift content, and they are making use of the waiting period, filling the days usefully and with a care that will make for strength and endurance during the trying days of the winter season.

"I have lived for sixteen years," said Mrs. Burnett, "in the National Capital and I have learned to feel much at home. But I think of my real home always with keen regret, as I realize that the time we can spend there is getting shorter every year. Short sessions seem to have passed with many other things. So I have become accustomed to pitching my tent and getting things arranged to feel comfortable and homelike. Home in the broad sense is where your dear ones are and we who through public duty must spend so much of our lives on the wing must apply this lesson practically if we will find comfort. In Alabama, we live in a comfortable community and thinking things over, I cannot find a problem which should worry us. We are near that great chain of mountains which is a continuation of the Blue Ridge and the picturesque plateau of the Cumberland. That renowned scene of history, literature and drama, the Lookout Mountains, extends sixty miles in the confines of Alabama and end in a sharp series of ridges, filled with wild glens, falls and all that makes the romantic in a landscape. But we have not the problem of the mountain whites. In fact, nearly all our section is peopled by the small independent and rapidly forging ahead farmer. He bought his acres principally from the government at the time when much public land was disposed in Northeast Alabama. These small holdings are well worked and the owners are becoming prosperous, gradually adding to their property and are making our part of the country a model community. Time was when nothing but cotton was attempted in Alabama. Latterly corn clubs have been organized with enthusiasm and among the boys especially. One boy made a phenomenal record a few years ago and received high encomium from the Agricultural Department. He produced more than 200 bushels of corn, good corn, too, on an acre of ground. Now there is a constant rotation of crops and that bug-a-bear the boll weevil is no longer a menace. Vegetables, fruits, all are produced in our community and find a splendid market. Our hay is one of the most remunerative crops and not a local one either. We send first-class hay wherever hay is shipped and so many crops are raised a season that our farmers are among the money-makers and solid men of the county, even those with but a few acres.

Mrs. John Lawson Burnett
Of Alabama.

"We are near Birmingham and receive some of the activity from that growing industrial city. Huntsville is in the extreme north and not seventy miles due north we cross the border into Tennessee. My old home was Cleveland, Tenn., not far from Murfreesboro. I have relatives and many friends in both those cities and also in Chattanooga. One of the pleasures of summer was to visit all these spots and renew the ties of my youth. But these days, if I can manage to spend just a few weeks in my home in Gadsden, I feel I have accomplished much. We attach much importance to the housewifery arts all through our section and through Tennessee as well. So I am enjoying this bit of home life and dipping into the arts of preparing for the winter while the fruit and vegetables are plentiful.

"At home, church duties and the social intercourse are our main concerns in life and they fill our days very pleasantly. We have time to read and to visit our friends, to make genuine visits and not just a handshake and a word or two such as pass for visits here. But my chief delight outside the home is to travel. I count as one of the most repaying episodes of my life, a trip throughout Europe several summers ago when I accompanied my husband on an immigration inspection tour. We landed at Naples and I cannot go contrary to the praise of all the ages and of all peoples about the beauty of Southern Italy. Nor do I wish to follow so many and enter into a comparison about whether this or that point of the United States is not more glorious. We have lovely sea and land views in the South and those who have looked into the blue depths of Mobile Bay under a rising or a setting sun or those who know anything about the splendor of the lake district of Louisiana and all about the gulf shore, especially in Florida, have seen something to remember even in the face of the Bay of Naples. But I could not enjoy the glories of nature seeing so much want among the people. To appreciate our own country and realize the blessings we enjoy, commend me to a trip to other lands where the population is over-crowded. I became quite sympathetic and have ever since taken a broader view of our obligations toward the crowded natives of other lands, especially if they realize what we do for them and are willing to be law-abiding and industrious. My sympathy went out to the children, so many and so fragile, ill-fed and sad looking. How I rejoiced when we got to Germany and saw the fat little pig-tailed girls with their round eyes and invariable roll of knitting.

"As I take more pleasure in the people and their lives, I spend more time in the parks than in the museums and churches, though I must confess to getting the picture and church habit as tourists do. Sitting in the parks of Berlin, Munich, any of the larger cities of Germany, I had many delightful hours' watching the little girls play. Take rope-jumping, which apparently is as popular in Germany as it was in Tennessee when I was a little girl, and the ethics seem just the same. But there is this difference. Our youngsters will cluster about each other and spend the time waiting for their turn to jump or turn the rope in laughing and whispering confidences to each other. The sturdy little German girl is serious in her play, almost solemn. She does her turn with as grave a countenance as though she were at a funeral and the instant she is finished, out comes her knitting and the way her fingers fly in and out though she keeps a sharp eye on the game. This habit of industry I am sure means much to the sum total of German prosperity and the little folks seem as happy and care free as though they were entirely idle. Somehow I do not believe we could fix that habit in our small people. Germany therefore seems to me the pleasantest land I visited, because of the healthy-looking children. Switzerland made a deep impression and those wonderful grape-growing countries along the Rhine and in the South of France. To utilize every inch of land as the womankind seem to utilize every minute of time, is a good lesson to learn from travels in the older countries."

Representative and Mrs. Burnett have one son, Phi Burnett, so called for the Greek fraternity of which Mr. Burnett is a member. Young Mr. Burnett spent his boyhood in Washington but early developed a taste for scientific farming and when less than 20 he began life on his own account in an orange grove near DeLand, Fla. He married about four years ago Miss Ruth Campbell of Gadsden, Ala., and a lovely little girl, Mildred, is a pet of the two families and one of the attractions of Congress Hall, where the Burnetts spend the winter.

Mrs. Burnett has passed much time with her son in Florida and has become enthusiastic over life there, and the opportunities offered for those who have the patience and untiring energy to make a success of growing fruit. Two years ago Mr. and Mrs. Phi Burnett and their little girl joined their parents here though they still maintain their home in Florida. Another member of the family this summer has been Miss Berta Belle Burnett, daughter of Mr. and Mrs. James Francis Burnett, of Cedar Bluff, Ala.

Mrs. Burnett, a native of Tennessee is the daughter of L. H. Reeder and his wife, who was Eliza B. Green and her parents were also born in sight of the splendid old mountain range, where she spent her youth. Her father was of Irish and her mother of English descent, but their forebears had come to the Cumberland Valley in the pioneer days. Mrs. Burnett has never joined any of the various patriotic societies though she is eligible to many. Her health [illegible] not robust for some years and she found her home duties and those devolving on her through her husband's official position a tax on her strength. Mr. Burnett took a law course in Vanderbilt Nashville and after some years of practice in his home city, Gadsden, was sent to the State Legislature at Montgomery. He had served two years in the lower house when his marriage occurred to Miss Bessie Reeder, whom he had met first during his college days in Tennessee. He was later elected to the Senate of his State and then in [illegible] he came to Congress, where he has been serving continuously ever since. Mrs. Burnett is one of the number and to the comfort of many publicists of the constantly increasing number who find the natural duties of women, all the mission, all the [illegible] and all the inspiration which is needed for a happy useful life. To care for her home and for her son, to make the home that spot on earth dearest to her husband and to her son, was what she sought and what she accomplished in the fullest degree. She has also taken a kindly interest in the fortunes of her sisters and brothers and has been able to add materially to their comfort and enjoyment of life.

"What I regard as one of the achievements of my life," laughed Mrs. Burnett," was that when I was quite a young housewife, I had the honor of taking the first prize for the clearest and most perfect apple jelly exhibited at our State fair and that was a State-wide competition, which had brought together veterans from all sections. How I strained that jelly and watched it. It was clear as pure spring water being made of partly green June apples and to be sure I would succeed I made but one glass at a time. It was a glory and just as delicate in flavor as it was in appearance, but just as firm as good jelly should be. I take unbounded pleasure in such tasks as these [illegible] have my jelly come up to [illegible] for it, is to enjoy one of the [illegible] satisfactions of life. We take [illegible] pride in our preserves closets and we have inspections and visiting and generally tasting parties which I [illegible] very much when I am absent from home in the preserving season. All the details of hope keeping appeal to me and I never feel so well occupied as when I am making home just what it should be for every member of it. I have not found time for clubs nor for the round of pleasures which appeal to so many. I like my sewing though I find little time for sewing even in the lull of summer. [illegible] and dipping into the library to look over the State papers and to get a line on what is happening in the world is all I can accomplish when I have attended to the home."

Representative and Mrs. Burnett have all the hospitable traditions of their country and they delight in entertaining their friends rather in the informal way than in planning more conventional affairs. In appearance Mrs. Burnett is stately with iron-gray hair and countenance of the most amiable type. She is fond of young people and has many girl friends to whom she appears in the charming role of a fairy godmother.

OVER THE SEA

The Right Hon. Walter Runciman, who has just been appointed Minister of Commerce, with a salary of [illegible] 000 a year, in succession to John Burns, who resigned from the Asquith Cabinet on England's declaration of war against Germany, is one of the principal owners of the Moor steamship line, of which he controls the business. Forty-four years of age, he first came into prominence as a politician by defeating his friend Winston Churchill, then a Conservative, in 1899, at Oldham, where Churchill secured a slashing victory from him just twelve months later.

Queen Mary will not allow freedom of tone or conduct in those about her and she will not put up with [illegible] ries." Disliking cards, she [illegible] after-dinner hours, even when [illegible] ing at great country houses, [illegible] ing. In private apartments [illegible] by the royal family she has [illegible] room an unfinished piece of [illegible] work, which she takes up in odd moments. Of dancing, however, she is very fond and at court balls [illegible] will probably be more numerous when Princess Mary comes out, the Queen never misses a waltz or a [illegible].

Prince George Gregory Troubetzkoy, chief of the Near East [illegible] of the Department of Foreign Affairs in St. Petersburg, has been appointed the Czar's plenipotentiary [illegible] grade. The appointment has caused some surprise, as he spent many years as councillor of the Muscovite Embassy and Charge d'Affaires at Berlin and has always been an advocate of a friendlier understanding with Germany, pointing out how, in his opinion, Russia had much more to gain by remaining on good terms with Germany than with England.

Prince Alexander of Teck, brother of Queen Mary, and the future Governor-General of Canada, is going on foreign service.

Queen Alexandra and other [illegible] women at Copenhagen are [illegible] with many society women in making bandages for wounded soldiers.

The Crown Prince of Denmark, [illegible] years old, has become a naval cadet and gets precisely the same treatment as any other cadet. The King [illegible] wanted the Prince to continue his studies until he had passed the [illegible] trance examinations to the university.

ACTIVE WOMEN

Mrs. Burton P. Gray of [illegible] Mass., is credited with being the best woman archer in the world.

The Czarina of Russia has the distinction of commanding more regiments than any other woman in the world, holding the rank of colonel of five regiments.

Mrs. Jennie Morris of Odon, [illegible] county, Ind., is a successful business woman. When her husband died [illegible] Westfield a few years ago the management of an eighty-acre farm [illegible] to her and she is also in charge of 340 acres in Davis county.

Miss Sophia Pitchlynn, a Choctaw princess, but a resident of [illegible] is going to devote her live to [illegible] ing Indian children to raise [illegible] ens. She has determined that [illegible] this way she can do more than [illegible] other to help her race. The [illegible] taws of Oklahoma have [illegible] and many are rich from their [illegible] wells, but few have learned to [illegible] ahead in business by their own [illegible] dustry, and her plan is to [illegible] fine brood west and with [illegible] beginning to start a school [illegible] small town near Ardmore. [illegible] make her home in the [illegible] have a large poultry plant [illegible] which she can give lessons [illegible] tical demonstration.

England has one woman [illegible] er who has held a license for [illegible] six years, and with the [illegible] cab proprietor she combines [illegible] pig breeding.

SELMA'S RUSSIAN
Skin Beautifier

Fourteenth Year in America.

This famous Russian cream contains rare beautifying oils from the Far East. Astringent and soothing—especially beneficial for dry skin and for smoothing out lines, wrinkles and hollows. Non-greasy—does not grow hair. Used exclusively by thousands of distinguished women here and in Europe. Jars, 50c, 75c, $1.25; tube, 50c.

Other delightful Selma Russian Preparations: Face Powder, Toilet Water, Cold Cream, Talcum Powder, Lip Pencil, Sachet Powder, Brilliantine. For Oily or Dry Hair Selma's Russian Scalp Tonic, Hair Grower, Pine Shampoo and Pine Hair Powder. Also Cleansing Tissues for removing cream from the face.

ON SALE AT

Arthur Letts' Broadway Department Store
Broadway, Fourth and Hill.
TOILET GOODS COUNTER.

Look for My Photograph on Label. Made and Guaranteed by

Selma J. Sutherland of Russia

Face and Hair Specialist,
45 West 34th St., New York.
Established 1900.

Los Angeles people visiting Atlantic City can obtain my Preparations at the following drug stores: Marlborough-Blenheim, Lawrence's (Hotel Brighton,) Apollo Theater, Sheatz and Galbreath.

Alene
CORSETIERE

(Successor to Mme. Adele) invites past patrons and new to her beautifully equipped corset and lingerie shop. Special prices this week on every garment.

702 Title Guarantee Bldg., Fifth and Broadway. F7572.

Land of Lotus Eaters.

LOVE ROMANCE OF SOUTH SE[A]

Descendants of Mutin[eers] Own a Paradise.

But Eight Surnames Amo[ng] Norfolk Islanders.

Strange Resemblances fr[om] Intermarriage.

[SPECIAL CORRESPONDENCE.]

KINGSTON (Norfolk Island) [illegible]

ous patriotic societies though she
igible to many. Her health was
robust for some years and she
d her home duties and those de-
ing on her through her husband's
al position a tax on her
ngth. Mr. Burnett took a new
se in Vanderbilt Nashville and
r some years of practice in his
e city, Gadsden, was sent to the
e Legislature at Montgomery. He
served two years in the lower
e when his marriage occurred to
s Bessie Reeder, whom he had met
during his college days in Ten-
see. He was later elected to the
ate of his State and then in 188
came to Congress, where he has
serving continuously ever since.
Burnett is one of the number
to the comfort of many publicists,
the constantly increasing num-
who find the natural duties of
hen, all the mission, all the club
all the inspiration which is needed
happy useful life. To care for
home and for her son, to make
home that spot on earth dearest
er husband and to her son, was
t she sought and what she ac-
plished in the fullest degree. She
also taken a kindly interest in the
nes of her sisters and brothers
has been able to add materially
heir comfort and enjoyment of

What I regard as one of the
evements of my life," laughed
Burnett," was that when I was
a young housewife, I had the
r of taking the first prize for the
est and most perfect apple jelly
bited at our State fair and that in
ate-wide competition, which had
ght together veterans from all
ons. How I strained that jelly and
hed it. It was clear as pure
g water being made of partially
June apples and to be sure I
d succeed I made but one glass
time. It was a glory and just
elicate in flavor as it was in ap-
ance, but just as firm as good
should be. I take unbounded
ure in such tasks as these and to
my jelly come up to my hopes
t, is to enjoy one of the minor
actions of life. We take vast
in our preserves closets and we
inspections and visiting and
ally tasting parties which I miss
much when I am absent from
in the preserving season. All the
s of hope keeping appeal to me
I never feel so well occupied as
I am making home just what it
d be for every member of it. I
not found time for clubs nor
he round of pleasures which ap-
to so many. I like my needle
gh I find little time for sewing
in the lull of summer. Riding
dipping into the library to look
the State papers and to get a line
hat is happening in the world is
can accomplish when I have at-
d to the home."

presentative and Mrs. Burnett
all the hospitable traditions of
country and they delight in en-
ning their friends rather in the
mal way than in planning more
ntional affairs. In appearance
Burnett is stately with iron-gray
and countenance of the most
ble type. She is fond of young
e and has many girl friends to
she appears in the charming
of a fairy godmother.

OVER THE SEA.

Right Hon. Walter Runciman,
has just been appointed Minister
mmerce, with a salary of $25,-
year, in succession to John
, who resigned from the Asquith
et on England's declaration of
against Germany, is one of the
ipal owners of the Moor steam-
line, of which he controls the
res. Forty-four years of age,
rst came into prominence as a
cian by defeating his friend Win-
Churchill, then a Conservative,
99, at Oldham, where Churchill
d a slashing victory from him
welve months later.

en Mary will not allow freedom
e or conduct in those about her,
he will not put up with "vaga-
Disliking cards, she occupies
dinner hours, even when visit-
t great country houses, in sew-
In private apartments occupied
e royal family she has in each
an unfinished piece of needle-
which she takes up in odd mo-
. Of dancing, however, she is
fond and at court balls, which
robably be more numerous when
ess Mary comes out, the Queen
misses a waltz or a quadrille.

nce George Gregory Troubetz-
chief of the Near East division
Department of Foreign Affairs
Petersburg, has been appointed
Czar's plenipotentiary at Bel-
. The appointment has created
surprise, as he spent many years
uncillor of the Muscovite Em-
and Charge d'Affaires at Berlin
has always been an advocate of
ndlier understanding with Ger-
pointing out how, in his opin-
Russia had much more to gain
raining on good terms with Ger-
than with England.

nce Alexander of Teck, brother
een Mary, and the future Gov-
General of Canada, is going on
n service.

en Alexandra and other royal
n at Copenhagen are engaged
many society women in making
ges for wounded soldiers.

Crown Prince of Denmark, 1
old, has become a naval cadet
ts precisely the same treatment
y other cadet. The King had
the Prince to continue his
until he had passed the en-
examinations to the university.

ACTIVE WOMEN.

Burton P. Gray of Newton
is credited with being the be
archer in the world.

Czarina of Russia has the di
n of commanding more reg
than any other woman in th
holding the rank of colonel
giments.

Jennie Morris of Oden, Davi
Ind., is a successful busi
. When her husband died
eld a few years ago the
ut of an eighty-acre farm
and she is also in charge
res in Davis county.

Sophia Pitchlynn, a Cho
s, but a resident of St. L
ng to devote her live to
ndian children to raise
She has determined that
ay she can do more than
to help her race. The Cho
of Oklahoma have fine
many are rich from their
but few have learned to
in business by their own
. and her plan is to take
rood west and with them
ing to start a school
town near Ardmore. She
her home in the village
large poultry plant near
she can give lessons in
demonstration.

land has one woman cab dr
has held a license for
ars, and with the business
roprietor she combines th
eeding.

Land of Lotus Eaters.

LOVE ROMANCE OF SOUTH SEA.

Descendants of Mutineers Own a Paradise.

Eight Surnames Among Norfolk Islanders.

Strange Resemblances from Intermarriage.

[SPECIAL CORRESPONDENCE.]

KINGSTON (Norfolk Island) Aug. Come to Norfolk Island, the lotus-eating paradise of the South Seas, if you want to see scores of people who look so much alike that it would take a Solomon to tell one from the other.

Among the 900 half-caste inhabitants who compose nearly the entire population of this little gem of the sea there are only eight surnames. They all sprang from eight original sailors who bore the names of Adams, Nobbs, Fletcher, Quintal, Buffet, McCoy, Christian and Young. For more than 120 years these eight families have been intermarrying.

Strange things have happened in the South Sea, but none holds out more interest to the lover of real romance than the story of the half-caste people of Norfolk Island. Besides the mixed bloods there are 100 white residents here, most of the latter being employees of the cable station and their families.

From Kingston to Sydney, Australia, the nearest port by regular steamship route, is 1000 miles. The Commonwealth government of Australia recently formally annexed Norfolk Island and is now a part of that British possession. Thus another chapter in the history that had its origin in the mutiny of part of the crew of the British man-of-war Bounty many long years ago has been written.

No better evidence of the personal charm that the beautiful women of Tahaiti possess and their wonderful power of attraction for the white men who in the early days chanced to visit the shores of their native islands is found than in the wonderful experiences of the mutinous crew of the Bounty. It was in 1789 that the Bounty arrived in Tahaiti for the purpose of collecting breadfruit trees for planting in the islands of the British West Indies. It is not certain that Commander Bligh was specifically instructed that he should make a visit to Tahaiti. There are many other islands that would have done as well in the matter of supplying breadfruit trees. But in those days no voyage was considered complete until the officers and crew of the vessel had paid a visit to the far-famed Tahaiti and tarried for a time with the beautiful native women. There was no cable or wireless stations over which news could come to the daring seafaring men and thus interfere with their island romances.

It was with lenient spirit, it is said, that Commander Bligh acceded to the pleadings of many of his love-stricken crew and prolonged the visit of the man-of-war to the remote island very much longer than there was any necessity. The mysterious and irresistible gripping of that indefinable power which has caused many white men to forsake home and country for a life among semi-civilized people of the tropical islands wrought its spell over the crew of the Bounty. Commander Bligh, ever sensitive to his trust as an officer of the British navy, made efforts to get the crew together and depart from the island. Finally he succeeded and, amid the tearful farewells of the dusky Tahaitian maidens, the vessel sailed. An overwhelming longing to continue the life of ease and pleasure possessed members of the crew. Their mutterings of discontent became loud and, not many days out from Tahaiti, there was an open outbreak of mutiny. Commander Bligh and several of his officers and those men of the crew who refused to join the mutiny were made prisoners and placed in an open boat which was set adrift on the ocean. Two navigation officers, one a lieutenant and the other a midshipman, were forced to remain on the Bounty and with them the mutineers sailed the ship back to Tahaiti. There they were given a royal welcome on the part of their woman favorites, and again they entered upon a life of sensuous luxury, throwing moral restraint aside and going back to a state of semi-savagery.

Many months passed and the white men conducted their revels in the far-off isle. Finally fear of vengeance of the British government entered their hearts and several of the mutineers decided that it would be best for them to evade the possible consequences of their acts by departing for some other remote island. Carrying out this plan a year after their high-handed capture of the Bounty, nine of the white men, twelve of the Tahaitian women and six Tahaitian men took their departure in search of an island paradise where they could live the life that they had chosen without the fear of being pounced down upon by some British warship. It was well for them that they did so. They had been in Tahaiti a year when they started to carry out this plan of seeking a new home in the South Sea. In the meantime the boat which carried Commander Bligh and his officers and other members of the crew had drifted across the Pacific to Timor in the Dutch East Indies. There they secured a ship which took them back to England. The machinery of the British government was quickly put in motion to wreak punishment upon the daring love-lorn mutineers. An armed expedition was sent to Tahaiti and, upon arrival there search was made for the members of the Bounty crew who had remained behind. Only six of them were captured. The remainder took to the hills and successfully evaded the pursuit of the determined searchers. The men who were taken prisoners were returned to England, where they were tried for the crime of mutiny and three were executed.

Fletcher, the lieutenant, was leader of the little party that had set out to find a new location for themselves where they could lead the life that they had chosen without fear of molestation. Far to the south they came upon the isolated island of Pitcairn. Upon this small dot in the ocean they established their colony. It was an uninhabited spot until they came and was very far removed from the ordinary routes of trading and other ships. Upon the island grew many varieties of tropical fruits and, with seeds of vegetables and other plants that they took with them, they soon had their home surrounded with all the luxuries that their fairest dreams had pictured.

The men mated with the women and all started in to enjoy to the full limit their new-found paradise, but it was not long before they began to feel the effect of that retribution which punishes the evildoer wherever he may seek to hide himself. From the native products of the island the men found a way of making an intoxicating liquor. In the short period of ten years, during which time the island had not been visited by a human being from the outside world, drunkenness ran riot among the men. At the end of that time the riotous life had killed all but one of the men, including the whites and Tahaitians. This survivor was a sailor named Adams, who, according to the story that has been handed down through succeeding generations of the people, remained abstemious during all the time that his companions reveled in debauchery.

Many children were born in the colony during the ten years that the men survived. Adams must have been of great goodness of heart. It is said that when all of his male companions had departed this life he vowed to devote himself to the bringing up of the children who were thrown upon his hands as Christians. For twenty long years he labored among these simple-minded beautiful offsprings of himself and his late mutineer companions. When death claimed him, in 1828, he left the little island populated with one of the most remarkable people in the world. The children of the original colonists had grown to manhood and womanhood and, through the teachings of Adams, they were imbued with the highest sense of honor and goodness. In innocence they were like children. Of the outside world they were wholly ignorant. During all of their life no one had come across the limitless expanse of water that surrounded their pretty homes and they lived in a world that was all their own. Then came a break in their dreamland careers. One day a white stranger by the name of Nobbs drifted to the island in a small boat. He found the Arcadia much to his liking. He was a splendid type of man and wielded his influence for the good of the people. The affections which the inhabitants had showered upon Adams were transferred to Nobbs. He became Governor of the island.

It was not long after Nobbs's appearance in Pitcairn that a British ship stopped there and learned the story of the remarkable people. They carried the tale back to England, where it was widely circulated and created a romantic interest in the colony.

From then until now the descendants of the crew of the Bounty have been lionized by the British people above all other subjects of that country. Ships were sent out carrying large stores of beautiful gifts to the half-caste islanders, and in many other ways did the home government and the sympathetic people of the foreign lands show their interest in the new-found colonists.

It was decided by the British government to provide another island home for these descendants of the Bounty mutineers, the population having increased so much on Pitcairn that it was no longer suitable for the colony. At that time and for many years previous Norfolk Island was used as a penal settlement by England. It was to that island that the most desperate criminals were sent in exile. Horrible cruelties were practiced upon these expatriated outcasts. Many of the convicts are said to have died under the stress of torture, and, to this day, there is to be seen the graveyard near Kingston, where the bodies of many of the men who lost their lives here through the cruel deeds of the prison keepers, lie. The natural beauty of Norfolk Island, however, was so appealing and nature had done so much to make it of all places in the Southern Sea the most ideal in the matter of climate and other aspects that the British government determined to abandon it as a place for its criminals and to convert it into a paradisical home for the Pitcairn colonists. The old barracks and prison were converted into schools, churches and public buildings. The Bounty descendants were moved in a body in 1856 to Norfolk Island. They numbered, at that time, 194 people.

Queen Victoria showed a deep personal interest in the welfare of these remarkable subjects of the empire and sent them many gifts.

Of late years the once pure-minded people have begun to show the effects of their contact with the so-called higher civilization that now surrounds them. The morals are not of the irreproachable character that they were during the time of Adams and Nobbs. They are still, however, the pampered heroes of the island romance of their forefathers. The men and women are great lovers of music. The men are of fine physique and are noted especially for their prowess in handling of boats. Many of them are engaged in whaling, and this industry is conducted on the co-operative plan. The population is divided into what is known as "companies," each company being made up of a certain number of families. The proceeds derived from the sale of whale oil are divided equally among the different families. One of the regulations that is rigidly observed is that the death of a husband or his incapacity to labor shall not deprive his widow of the privilege of continuing to receive the family share of the money from the whaling industry.

The land of the island is divided equally among the people. Around each home is a little garden of sweet potatoes, fruit and other products, which are the main articles of sustenance. No social lines are drawn here. Every inhabitant of the island is on the same social footing. They are like one big family and, in fact that is what the population really amounts to. The intermarriage that has been going on for more than 100 years makes every one of the 900 descendants of the original Bounty mutineers of blood relation to each other. But, strange to say, this fact does not seem to have caused any noticeable deterioration of the half-castes, either intellectually or physically. In this there is something for scientists to ponder over.

The natural beauty of the island is almost incomparable. It is all one delightful park, with its graceful pine trees, its fragrant, brilliant colored flowers, its winding roads and paths and shady nooks. Upon the coral shore the ever restless tide ebbs and flows; soft, salt-ladened breezes sweep through the trees, tempering the heat of the tropics and bringing a feeling of rest and repose to the people of the little, far off dreamland.

[Copyright, 1914, by Walter C. Hornaday.]

The Dowager Duchess of Sutherland, who has been in Brussels most of the time since her husband died last year, has accepted the command of the Red Cross Society at the Belgian capital. Within twenty-four hours she had enrolled numberless nurses, started a system of work and got one complete ambulance corps started into relief work.

Mrs. Mary A. Bush of East Orange, N. J., celebrated her 92nd birthday last week, and although so near the century mark she is active, hale and hearty and spends most of her time reading and knitting. She sleeps but seven hours a day, declaring that "too much sleep makes one heavy-headed and unambitious."

First Bootery Clearance Sale of Misses' and Children's Shoes

Every Pair New—Rare Values and Styles

This is the first clearance sale of the greater Bootery's stock of misses' and children's shoes. Every shoe is of the finest quality and noted particularly for its fitting qualities. Expert fitters are here to serve you with the very latest nature-formed shoes. Every pair is new—nothing is held back. This sale includes the entire stock purchased for the opening of the new Bootery, the largest and finest selection in Los Angeles.

You will find patent leathers, patent with cloth top, patent with white top, gunmetal, kid, bronze kid or calf, brown, gray and white buck, tan calf, white buck or canvas, elk skin, patent with gray or brown top.

$2.00 values $1.60 · $3.00 values $2.40 · $4.00 values $3.20

These are only three of the remarkable values. A straight reduction has been made on everything in stock. Of all times this is your great opportunity to dress the children for the school season. Every value is supreme—every style unmatched.

One More Week—Bootery Sale

With an overwhelming crowd shopping at the Bootery Saturday and with hundreds of people returning to the city, the Bootery Semi-Annual Clearance Sale will continue one more week. This continuation is made as an accommodation to the many not heretofore able to participate in the Sale values.

You will find as a special for this week, carefully selected lines of the newer Bootery models—each one selected particularly with the view of making Bootery's final Sale Week its best week.

Bootery shoes at $2.85 and $3.85! Think of what this means in the way of values! Think of buying $5.00 and $6.00 values at this price right in the height of the season!

Here are next week's special prices:

$5.00 values $2.85 · $6.00 values $3.85 · $7.50 values $4.85 · $7, $9 values $5.85 · $9, $12 values $6.85

Monday 9 a. m. · *Monday 9 a. m.*

THE BOOTERY

"Smart Shoes for Women"

432 Broadway · C. H. Wolfelt Co.

Los Angeles · San Francisco · Pasadena · Santa Barbara

FREE FARES To LOS ANGELES and RETURN EVERY DAY

FARES REFUNDED IN CASH BY THE LOS ANGELES TIMES

Rules Governing the Refunding of Fares

Round trip fares will be refunded to visiting buyers on the following basis:

25c Round Trip Fare—$ 5.00 Aggregate Purchases
50c Round Trip Fare—$ 10.00 Aggregate Purchases
$ 1.00 Round Trip Fare—$ 20.00 Aggregate Purchases
$ 2.50 Round Trip Fare—$ 50.00 Aggregate Purchases
$ 5.00 Round Trip Fare—$100.00 Aggregate Purchases
$10.00 Round Trip Fare—$200.00 Aggregate Purchases
$25.00 Round Trip Fare—$500.00 Aggregate Purchases
And so on for any intermediate or greater amount.

No sum will be refunded in any case in excess of the buyer's ACTUAL OUTLAY FOR TRANSPORTATION to Los Angeles and return, and entries on transportation checks will be limited to the amount of cash paid at time transaction is made.

Important to Visiting Buyers

When you have purchased your goods from the first merchant, ask him to enter the sale on a transportation check. He will do so and give you the check, on which you will have recorded any subsequent purchases you may make in other FREE FARE STORES.

When your shopping is finished, present this check at the refunding office, The Los Angeles Times (First and Broadway) and they will cash it without red tape; delay, or formalities. They will refund the full amount of your round trip fare if your purchases are sufficient; and if not, the percentage to which you are entitled.

The Los Angeles market offers an assortment of merchandise at all times equal in extent and variety to all possible demands of all classes of buyers. Los Angeles merchandise is suited to the special requirements of the people living in Southern California, Arizona and New Mexico. It is sold at prices, quality for quality, at least as low, and in many cases lower, than the same class of goods can be obtained from any other available source of supply. The visiting buyer in Los Angeles will be treated in such a way that he will come again. He will see and examine the merchandise before parting with his money, and a responsible local dealer will be answerable for its quality. The visitor will be considered as under the protection of the merchants whose names appear in this advertisement, and each one of them will see that his visit is made both pleasant and profitable. Moreover, each merchant will be as much interested in protecting the interests of the visiting buyer while he or she is in Los Angeles as the visitor himself could possibly be.

The Names of the Advertisers Who Will Issue Transportation Checks

ACADEMIES, SCHOOLS, COLLEGES
Hellman Business College, 1017-19 S. Figueroa.
Los Angeles Business College, 827 W. 9th.
Mackay Business College, 906-B S. Main.
ACADEMY OF MUSIC; INSTRUMENTAL, VOCAL.
Von Stein Academy, 953 S. Hill.
AUTO SUPPLIES, TIRES, GARAGE, REPAIRS.
White Garage and Motor Co. 816 S. Olive
BRACES, DEFORMITY APPLIANCES, TRUSSES, ELASTIC HOSIERY, SHOE EXTENSIONS, ARCH SUPPORTS
Yucca Artificial Limb Co., 312½ S. Hill. E. G. Alexander, Mgr.
BUTTONS COVERED, HEMSTITCHING, PLEATING
Elite Button Co., 604 Title Guar. Bldg., 224 W. 5th.
CHINA, CUT GLASS, SILVERWARE, GAS STOVES, KITCHEN UTENSILS
Jantzen-Rallsback Co., 720-22 S. Hill.
CHINESE AND JAPANESE ANTIQUES
Nathan Bentz & Co., 213 W. 4th.
CHINESE AND JAPANESE GOODS
Sing Fat Co., 615 S. Broadway.
CORSETS AND ACCESSORIES
Cheever's, 444 S. Broadway, Main Floor.

CURTAINS, DRAPERIES, UPHOLSTERING, RUGS AND MATTRESSES
The Drapery Shop, 432 W. 7th.
DENTISTS
Dr. E. G. Bloomer, 512 S. Broadway.
Dr. W. E. Hutcheson, 326½ S. Broadway.
DESIGNERS, MFRS. LIGHTING FIXTURES
The Meyberg Co., 631-35 S. Grand Ave.
DRESSES, SUITS, COATS, MILLINERY WAISTS
New York Cloak and Suit House, 337-39 S. Broadway.
ELECTRIC MEDICAL APPLIANCES, X-RAY, VIBRATOR, BATTERIES, VIOLET RAY, ETC.
Electro-Therapeutic Appliance Co., 356 S. Broadway, 227-29 Johnson Bldg.; J. A. Wilferth, Mgr.
ELECTRICAL SIGN MANUFACTURERS
Greenwood Adv. Co., 1001-7 N. Main.
ELECTRICAL SUPPLIES, FIXTURES, ETC.
Gans Bros., 211 N. Main, 713 S. Hill.
FULL DRESS AND TUXEDO SUITS
Wolf & Bean, 513 Mason Bldg., 4th and Broadway.
FURNITURE, HOUSE FURNISHINGS, ETC.
Mackie-Foley Co., 723-725 S. Hill.
Los Angeles Furniture Co., 439-34 S. Spring.
FURNITURE, CARPETS, FURNISHINGS
Eastern Outfitting Co., 620-28 S. Main.

GEM CUTTERS, JEWELERS, DESIGNERS
Southwest Turquoise Co., 318 W. 4th.
HARDWARE, PLUMBING, MECHANICS' TOOLS, HOUSE FURNISHINGS
Jas. W. Hellman, 719-23 S. Spring.
HARDWARE, GUNS, FISHING TACKLE
MECHANICS' TOOLS, HOUSE-FURNISHINGS
Western Hdw. & Arms Co., 534 S. Main.
HOTELS
Baltimore Hotel, 5th near Main.
Hotel Rosslyn, 443 S. Main.
Stillwell Fireproof Hotel, 808 S. Grand.
Van Nuys Hotel, 4th and Main.
JEWELRY, DIAMONDS, WATCHES, ETC.
Emma C. Fleming, 322 W. 6th.
LADIES' TAILORING
Auditorium Ladies' Tailor, 5th & Olive.
Krystal Co., 636 S. Broadway, 3d floor.
LADIES' TAILORING AND DRESSMAKING
Barron & Co., 424 S. Broadway, Suite 303.
MEN'S HATTERS, HABERDASHERS
Fitzhenry, Inc., 439 W. 7th. Ath. Club Bldg.
MEN'S TAILORING
M. Goldstein, 324 S. Spring.
ORIENTAL RUGS
Frank L. and Wm. M. Loftus, 720 S.

OPTICIANS AND OPTOMETRISTS
Boston Optical Co., 335 S. Spring; 500 S. Broadway and 330 W. 5th.
Harms & Brown, 329 W. 7th.
G. H. Von Breton, 404 S. Broadway.
PHOTOGRAPHY, PORTRAITS, ETC.
Steckel Studio and Art Gallery, 336½ S. Broadway.
PIANOS AND PLAYER PIANOS
Geo. H. Barnes Piano Co., 131 S. Broadway.
Fitzgerald Music Company, 347-51 S. Broadway.
Melodigrand, Frank B. Long, 330 W. 6th.
PIANOS, PLAYER PIANOS, VICTROLAS
Smith Music Co., 406 W. 7th; 705 S. Hill.
PICTURES, FRAMES, MIRRORS
Green's, 515 S. Hill.
RUBBER STAMPS, STENCILS, SIGNS
Los Angeles Rubber Stamp Co., 131 S. Spring.
PORTABLE HOUSES
Walker Portable Cottage Co., 1339 S. Grand.
PUMPS & IRRIGATION MACHINERY
Luitweiler Pumping Engine Co., 707-15 N. Main.
MOVING PICTURES
Egan School of Music and Drama, Egan Bldg., 1316-24 S. Figueroa.

SHOE STORES
Alex. C. Hamilton, 503, 511 S. Broadway.
SPECIALTY COAT HOUSE, MEN, WOMEN
Goodyear Co., 334 S. Broadway.
SURGICAL INSTRUMENTS, HOSPITAL SUPPLIES, WHEEL CHAIRS, ELASTIC HOSIERY, TRUSSES
Professional Supply Co., 415 W. 5th.
TENTS, AWNINGS, HAY COVERS
Swanfeldt's, 324 S. Main.
TIRES AND TUBES
Automobile Tire Co., Inc., 6th and Olive.
TROUSSEAUX, EMBROIDERY, HOUSEHOLD LINENS
Embroidery and Linen Shop, L. & F. Guggenheim, 731 S. Broadway, 2nd floor.
TYPEWRITERS, SUPPLIES, ALL MAKES
American Writing Machine Co., 716 S. Spring; 707 S. Hill.
Los Angeles Typewriter Co., 350 S. Bdwy.
WINES, LIQUORS, ETC.
Hermes Wine Co., 347 S. Main.
Spring Hill W. & L. Co., 347 S. Spring.

In the Realm of California, Where "Sets the Sun."

A DEBUTANTE'S LETTER.

LOS ANGELES, Aug. 29.

Dear Old Skipper:

While you are down there at Coronado don't forget to look up the Keating girls. Virginia is to marry Bruce McCraig, the interesting young man of Mexico City, and the event is to come off at San Francisco at the end of the month. Marion will play bridesmaid, of course, but there is a whisper to the effect that that is but a preliminary canter before she herself plays the leading role in a similar affair. Find out if that's true.

Have you heard that good joke against poor Billie Collings? The Balboa boy, you know. He had a decided case recently and after the maiden returned to town he wrote frequently, designating himself "Rosel Hill" on the back of the envelope. It is doubtful, however, whether he knew he was corresponding so fervently with Augusta's maid. That young person has been the center of romance, for she met with an accident shortly afterward and the automobilists responsible for the catastrophe were all contrite repentance and did her proud at the hospital. When Augusta went down to see her, she found her surrounded by American Beauties and expensive luxuries, with a very proper appreciation of her own magnificence. Later she "took service" with the gentlemanly motorists, and the last we heard she had eloped with one of them.

That name Rosel reminds me of the pretty Weiczorek girl, the artist's eldest daughter, you know. She is growing so pretty, and although only 15 years of age, she is so tall and graceful that she seems much older.

Of course we are all permeated with war excitement here, and so many of our best young men are volunteering. Any one who seems to have the remotest drop of blood in them that can be traced to any of the nations involved, seems bent upon fighting on the side of his ancestry. Of course, all the nice Englishmen are going—ugh! We are going to be dreadfully short of men this coming winter, dear—the tango will die a natural death for want of partners.

But really, it is too bad how they are running this patriotism business. One poor young Scotsman who returned from Europe last week is being almost ostracised by his set. They seem to consider that he ought to have remained to fight, and regard his home-coming after war was declared as positively traitorous. He evidently feels a bit uncomfortable about it himself, as he has taken to explaining that he had already booked his passage before he knew. Poor wretch, from the acidulated remarks I have heard about him, it is going to take him years to live it down. Of course, he's a bachelor, otherwise domestic ties would have been a sufficient excuse.

Had such a wonderful letter from Louise in London. She declares she has never lived through such stirring, such emotional times. But it appears that London is suffering from a superfluity of helpers, that Red Cross and relief organizations are springing up on every street and that so many willing but hopelessly inefficient young women are offering their aid that they have had to start still another organization for the purpose of "sifting" and directing enthusiasm into useful channels. You see, dear, England is full of unoccupied females. There are many many thousands of well-to-do middle class families wherein the daughters live an absolutely aimless existence, because there isn't anything for them to do. And with the preponderance of women over there, even matrimony is a little remote. Consequently, as Louise says, they look upon this war as their possible Great Adventure. They are rushing to offer themselves as Red Cross nurses and very willingly undergoing the two months' training insisted upon. They naturally have visions of themselves in becoming Red Cross costumes, smoothing the fevered pillow of some wounded hero, preferably young, handsome, aristocratic, of course. And one realizes poignantly the state of mind of that poor soldier in the Boer war who scrawled a legend and tacked it over his bed: "Please, I am much too ill to be nursed."

Louise says it is tremendously inspiring to see all the great houses turned into hospitals. Queen Amelie of Portugal is acting secretary at Devonshire House in Piccadilly, and is on duty every day for ten solid hours, working like a common clerk. The Duchess of Sutherland has already gone to the front, and three more duchesses, to say nothing of mere countesses and honorables, are due to sail this week. And all the women of less exalted rank are green with envy and but yearn for the chance.

She says, too, that Princess Mary, the King's only daughter, has just put her hair up, and looks so charming. She is probably the most popular young woman in all England. She, too, has taken to knitting. Louise says that she went to a luncheon party at Baroness Lichenfeld's when, instead of the inevitable bridge of a few weeks ago, every one sat down to hard needlework or knitting for the whole afternoon, quite as a matter of course. The King and Queen have started the two-meal-a-day, plain two-course affairs, and the whole nation has followed suit. Anything else is regarded as cheap swank, if not actual greediness, for they all feel that "economy, no waste," is the only sane and possible creed for the next months.

One can readily appreciate that this side of the horrors of war must be splendid discipline for a nation and brings out the best character that is in them.

Marguerite Rimpau that was is with her bridegroom at the Potter this week (I am getting quite a femininist—of course, I ought to have said Joe Mayers and his bride,) and simply dozens of our set are down at the Virginia—the Wrakes, the Whitneys, the Pomeroys, the Palethorpes, the Sterns and the Calls. The Lippincotts are at Balboa, and the Bralys, the Jevnes, the Hennebergers, the Griffiths, the Stewarts, the Armstrongs, et al., are up at Del Monte for the tournament.

By the way, the pater has decided to take us to Del Monte after all—golf is a serious enough business, my dear, and does not necessarily savor of frivolity in these solemn times.

Eileen Bullis and Sammy Campbell are to be married October 10; they announced it last week. And Marguerite Brown has also fixed the date for her wedding to Ermen Dunt, September 23, a week after Lucy Lantz and McKinley.

You knew about Dolly Foster's wedding to Howard Dudley, didn't you? It was such a charming affair, from all accounts—up at Del Monte. A nice romantic spot.

There has not been a great deal to do down here beyond wedding announcements, but Mrs. Hugh McNeill gave a dinner at the Country Club for Hartley Ramsay, who leaves for Cornell today. She had the Ramsay girls, Dr. and Mrs. Smith, of course, Sayre, Jimmie Page and Jack McFarland, besides others.

The Frank Thomases gave a jolly party at Crags Country Club for their Michigan visitor, and are arranging another, yachting this time, to Catalina.

Mrs. West Hughes gave one of her cosy little dinner parties for the country club set, the Nivens, the Seavers, the Thomases and the Sharps on Wednesday, but no one is entertaining on a large, elaborate scale just now.

So long, dear, see you home next week, I suppose.

Love from DOLLY.

Life in Ancient Egypt.

[Washington Post:] While the ancient Egyptians possessed no newspapers, an interesting chronicle of the small happenings of their daily life is exposed in the papyrean writings soon to be exhibited here by the London Society of Antiquaries.

That human nature has not changed very much with passing ages is shown by an order for an inquest into the death of a slave, killed by a fall from a roof on which he had crawled out to obtain a close view of some dancing girl.

Announcements of horse racing and other athletic sports, and a complaint by a wife against a surly husband, who refused to give her the house keys, are other items in the papyri. One notice tells of a certain Platonic philosopher who was privileged to receive meals free at the Alexandria library.

The purpose of the exhibition is to raise funds for further explorations in the upper reaches of the Nile.

THE WEEK.

PARTIES, RECEPTIONS, DINNERS, WEDDINGS AND THE LIKE.

ONE of the pretentious functions of the week was the dinner-dance given last night at Hotel Virginia, notable for the number of guests present from many distant cities and who are sojourning here during the summer season.

At the table presided over by Mrs. Ethel Thomas were Miss Alice Cleveland of Bexico City, Mrs. W. K. and Sydney Russell, Miss Helen Campion and Carl Ruepeck of New York, Miss Phyllis Campion of Denver, William Nestle and Mrs. Rathbone of Chicago, Miss Frances Jones of Anaconda, Mont.; Miss Helen Barton of Hutchison, Kan.; Mrs. J. G. Webber of Salt Lake, Mr. and Mrs. John West of San Francisco, William Cammann of Pasadena and Mr. Macnamara of Long Beach.

Others entertaining were the Jean Drakes, Mrs. Hornby of Redlands with covers for fourteen and Henry Lewis and Mrs. Marion Abbott. Among the guests notable for their grace on the dancing floor were Mrs. Lauretta Hill of Philadelphia, Miss Mabel Hubbard of Redlands, who has been attending a school at Briarcliff-on-the-Hudson; Jack Foster and Mrs. Albert Carlos Jones.

Covers for Sixteen.

Mr. and Mrs. Guy Brinton Barham were host and hostess last evening at a dinner of sixteen covers given in honor of their guests, the Misses Goodrich and Bliss of New York City.

Trip Ends.

Mr. and Mrs. Fred Elijah and two children, who have been spending the past nine months at Hotel Virginia,

Miss Ted Greenly

Miss Mabel Hubbard.

Portraits by Matzene.

Miss Frances Jones.

Mrs. Fred Elijah.

Miss Ted Greenly of Pasadena, who has just returned from a trip to Honolulu and the Orient; Miss Yaodora Louis of the Girls' Collegiate, this city, and Miss Frances Jones of Anaconda, Mont.

Dancing Party.

Enjoyable among affairs for the college young people was the dancing party Thursday, presided over by Mr. and Mrs. R. E. Wells of No. 156 Westmoreland place, when they complimented their three sons, Ralph, Howard and Robert, who have just returned from college in the East. The home was gay withs asters and zinnias and the hospitable host and hostess were assisted in entertaining by Mr. and Mrs. Frank Thomas, Mr. and Mrs. Long Beach, have returned to their home in Cedar Rapids.

At Balboa.

Miss Marjorie Douglas of No. 2406 Tenth street left last week for Balboa, where she will spend three months.

Northern Outing.

The Misses Mabel and Myrtle Waters of No. 900 West Adams street returned to this city last week after a sojourn of several weeks at Lake Tahoe, Sacramento, Berkeley and San Francisco. Miss Myrtle left immediately for a visit with Mr. and Mrs. Eli P. Fay and their little daughter, who are spending the summer at Hermosa Beach.

At Hotel Virginia.

Mrs. Robertson, wife of Capt. Robertson of the cruiser California, is at Hotel Virginia, Long Beach, where she entertained Friday with a luncheon. Mrs. Robertson will be remembered as popular Mrs. Juliet Bixby of this city.

Mrs. Willcox Hostess.

Mrs. Blanche C. Willcox, who with her little son, Farnsworth, had completed plans for a European tour just as the war broke out, was a gracious entertainer Thursday when she presided at a garden party honoring Miss Zilla Huddleston of Portland, Or., who is the house guest of Miss Alice Middleton. The guests, numbering thirty, were entertained at the Willcox home at No. 2957 Halldale avenue, where oriental rugs were arranged in the garden, together with cosy nooks for a pleasant bit of chatter.

Garden Party.

Mr. and Mrs. James Garth of Highland Park entertained with an enjoyable garden party Friday evening, the affair being complimentary to Dr. and Mrs. C. L. Bee Con, who were recently married. The grounds were lighted with myriads of Japanese lanterns, and many cosy corners were fitted up with Indian and oriental rugs. A feature of the evening was a delightful musical programme on the lawn.

Late in the evening refreshments were served in the house, which was gaily decorated with white wedding bells, Killarney roses and Fair Maid carnations. Fifty guests were invited to greet the honorees. Mrs. Bee Con will be remembered as Miss Elizabeth Kaiser.

Enjoyable Summer.

Mr. and Mrs. R. H. Edwards and family of Wilshire boulevard, who have been spending the past [illegible] at Forest Home in the [illegible] back of Redlands, also at [illegible] are now at Balboa, where they [illegible] main until September 1.

Smart Bridge Luncheon.

A very charming and [illegible] luncheon was given [illegible] George L. Penniman at her [illegible] 2709 West Ninth street. [illegible] laid for twenty guests. [illegible] were brilliant with masses of [illegible] dahlias in the dining-room, and [illegible] Black-eyed Susans and [illegible] in the balance of the home. [illegible] marking covers were [illegible] "sunbonnet babies." The [illegible] assisted by her sister, Mrs. [illegible] Byrne.

Following luncheon, tables [illegible] ranged for games of [illegible] prizes were captured by [illegible] Osborn and Collins. Guests [illegible] the hospitality of the afternoon [illegible] cluded Mrs. David Unruh, Mrs. [illegible] ert Gortner, Mrs. Burton [illegible] R. O. Osborn, Mrs. Clarence [illegible] Mrs. J. Collins, Mrs. Will [illegible] Harry Levey, Mrs. Will [illegible] Mrs. Clarence Ferguson, Mrs. [illegible] D. Byrne, Mrs. P. K. Austin [illegible] W. Bradbury, Mrs. Charles [illegible] Mrs. Thomas Oughton, Mrs. [illegible] Hughes, Miss Nita Mills, Miss [illegible] Mills and Miss Evelyn Tyler.

Formal Announcement.

Mrs. Frank Chapman of [illegible] formally announces the [illegible] Miss Vesta Zella Keyes, [illegible] Mr. and Mrs. Charles [illegible] of Denver, to her son, [illegible] man. The ceremony occurred [illegible] above city, August 3. The [illegible] of this young couple [illegible] the groom was on an [illegible] ern trip a year ago. Mr. [illegible] will bring his bride to [illegible] they will make their home.

Bride-Elect "Showered."

Miss Anita Bruce, whose [illegible]

Navamo street. The guests included members of the immediate family only and in honor of the event the home was decorated with asparagus plumosus, maidenhair fern, carnations and roses. Mr. and Mrs. Duquette left soon after the ceremony for a motor trip to San Diego, Coronado, and other interesting points in Southern California.

Saturday Wedding.

An interesting wedding was solemnized Saturday at the home of Mrs. Lydia Clyne of No. 2042 West Twenty-fourth street, when her daughter, Miss Evelyn Lydia, was united in marriage with Arthur Lippincott Fullwood, son of the late Capt. Samuel L. Fullwood of Pittsburgh. Dr. Hugh K. Walker of Long Beach read the service in the presence of seventy-five guests. Asparagus fern, Shasta daisies and golden rod artistically arranged adorned the home. The musical programme, which was greatly enjoyed, was presented by David M. Thomas and Mrs. Mary Belle Hardison. The bride was becomingly gowned in a robe of Chantilly lace and Canton crepe. A lace cap caught with orange blossoms held the veil in place and a quaint bouquet of bride roses completed the dainty attire. Mr. and Mrs. Fullwood will be at home at No. 1732 South Vermont avenue after September 15.

Evening Wedding.

The marriage of Miss Florence G. Mackay and Paul E. Jeffers, eldest son of Mr. and Mrs. Charles Jeffers, of No. 379 Witmer street, took place Friday at sundown at the country place of the bride's mother, Mrs. D. T. Mackey, of White Oaks, Monrovia. Rev. Ray Welch of Monrovia was the officiating minister and the guests were relatives only. The bride was attired in white charmeuse and carried valley lilies. Dinner followed the ceremony, the table having been enlivened with choice pink blossoms. The young people left immediately after for a voyage in Mr. Jeffers's yacht, "The Wasp." After November 15 the young people will be at home to friends at No. 206 Gramercy place, this city.

Wedding Announcement.

Mr. and Mrs. John Morrison of No. 1254 West Thirty-first street announce the marriage of their daughter, Miss Ada, to Edgar Barton. The young bride and groom will be at home to friends at No. 1254½ West Thirty-first street after September 1.

Coronado Gossip.

Prominent Pasadena and Los Angeles society folk who are at Coronado include Miss Louise Burke, Carleton Burke, Miss Mellus, Mrs. T. E. Neal, Miss Beatrice Neal, Dr. and Mrs. E. L. Potter, Mr. and Mrs. E. O. McLaughlin, Eckard McLaughlin, Miss Hortense McLaughlin, Miss Cecile McLaughton, G. Winner, Mr. and Mrs. Edmund Bartlett Shideler, Mrs. Frank G. Bartlett, Miss Frances Lunkenheimer, Mrs. John Grosse, Miss Irene Grosse, Mr. and Mrs. E. H. Groenendyke, Mr. and Mrs. William E. Gratton, Mr. and Mrs. John Barnes Miller, Miss Philo Miller, J. B. Miller, Jr., Ted Miller, Morris Miller, Mrs. Louis Blankenhorn, Miss Barbara Blankenhorn, Mrs. A. J. Donnell.

In the green banquet room of Hotel del Coronado on Thursday, Mr. and Mrs. Edmund Bartlett Shideler entertained at a dinner dance in honor of their daughter, Miss Frances Lunkenheimer, it being her birthday. Covers were laid for Capt. and Mrs. Arthur S. Cowan, Miss Phila Miller, Miss Frances Bridges, Miss Natalie Campbell, Miss Persis Williams, Grover C. Loening, Raymond V. Morris, John Barnes Miller, Jr., William Ramsey Heberhart, Capt. Harold Geiger, U.S.A., Lieut. J. C. Morros, Jr., U.S.A., Lieut. T. De Witt Milling, U.S.A., Lieut. J. E. Carberry, U.S.A., Lieut. W. R. Taliaferro, U.S.A., Mr. and Mrs. Edmund Bartlett Shideler and Miss Frances Lunkenheimer.

Sorority Members Honored.

Miss Sarah Patten entertained members of the Xi Chapter of the Zeta Tau Alpha Sorority of the University of Southern California Saturday afternoon at her home, No. 1814 South Grand avenue. The fun was shared by Miss Rachel Graves, Miss Camille Moore, Miss Gladys Kalliwoda, Miss Bertha Bond, Miss Mildred Snowden, Miss Joyce Ames, Miss Joy Chamberlin, Miss Helen Kalliwoda, Miss Pauline Fredenberg, Miss Mada Wellborn, Miss Ida Shipman, Frank Doherty, Allen Patten, James Patten and Mr. and Mrs. Patten.

Honeymoon Ends.

Mr. and Mrs. Shirley Hunter have returned from their honeymoon outing at Coronado and are domiciled at the Engstrum apartments. Mrs. Hunter will be remembered as Miss Jacquelin Church of this city.

Luncheon Party.

Miss Pearl Herndon, who returned recently from a delightful sojourn at Pine Crest, entertained a day or so ago with her mother, Mrs. William F. Herndon, with a luncheon party at their Hollywood home, No. 1728 Whiley avenue. A large crystal bowl of enchantress carnations and ferns rested on an exquisite lace cloth and lace cards in pink and gold marked covers. Miss Herndon will give a series of drawing-room and matinee recital programmes early this fall for the clubs and society folk.

Home from Abroad.

Miss M. A. Chappell, accompanied by Miss Adele Hitzelberg, after a thrilling trip through France and considerable delay in London because of the outbreak of the war, have arrived in Los Angeles and are making their permanent home at the Engstrum.

To Tour Hawaii.

Under the direction of D. F. Robertson the following Angelenos will leave September 7 on an extended cruise to Honolulu and the Hawaiian Islands: Mr. and Mrs. A. W. Clark, Mrs. Sarah E. Dalton, Dr. and Mrs. A. C. McMillan, Miss Grace Russell, Mrs. J. W. Morrison, Mrs. W. H. Perry, Mr. and Mrs. J. Cribb, Miss Alice Slater, Miss Elizabeth Morrison and Miss Lila Wagner. The party will sail from San Francisco September 9 on the steamship Matsonia, returning from Honolulu October 12 on the steamship Manoa, 12,000 tons, which will be the first passenger steamer sailing direct from Honolulu to Los Angeles.

Has Returned.

Mrs. Gladys Vogel, who has just returned from a summer passed in Canada and a trip to New York City, has resumed her residence at the Bryson. On leaving here several months ago she went first to Lake Tahoe and then continued her trip through the northwest. She is planning a number of social events for the early fall season.

New York Outing Ends.

Miss Nellie Epperson, who for the past three months has been visiting friends in New York City, has just returned to Los Angeles and again taken up her residence at the Engstrum.

At Del Mar.

Dr. and Mrs. M. H. Ross and daughter of Los Angeles are registered at the Stratford Inn, where they will remain during the month of September.

Visiting Los Angeles.

Mr. and Mrs. Hampson Gary, accompanied by Mrs. N. R. Royall, the mother of Mrs. Gary, and by Mr. and Mrs. J. H. Hernden and Miss Grace Hernden, are occupying several suites at the Engstrum.

Seashore Fun.

Mrs. J. O. Helliwell of Pasadena gave a "stunt" party in the drawing-room of Hotel Berth at Hermosa Beach, Saturday evening. Judge Dinsmore and daughters, of Redlands, who have been occupying a cottage at the beach for the last two months, assisted at the party by singing a number of popular songs. J. O. Helliwell gave an exhibition of his skill in performing card tricks and Miss Rose Bigelowe, Miss Mae Shaefer and Alva Hollander sang solos. The crowning entertainment of the evening was the lightning sketches of the guests made by Miss Lucy Buck Minister of Los Angeles.

To Visit Honolulu.

Miss Edith S. Farrell, who has been visiting friends in Long Beach during the summer months, has returned to the Engstrum. She will remain there until this winter when she will visit her old home, Honolulu.

Pleasant Outing.

Mr. and Mrs. Philip L. Wilson and children of Los Angeles are at the Stratford Inn for the remainder of the summer. This will make their fifth consecutive season at Del Mar.

En Route.

Mr. and Mrs. F. Fletcher, who with their son have been touring Southern California, visiting numerous friends here, left the Engstrum, which was their home during their local sojourn, to return to San Luis Obispo.

Santa Barbara Gossip.

Mrs. Philip Kearney and Mrs. E. W. Alexander motored to Los Olivos Wednesday.

Mrs. Walter Douglass entertained at Shepard Inn Thursday evening Geoffrey Gaherty, H. T. Hamilton of Mexico and Stephen Langdon of New York. The dinner concluded a delight motor trip from Montecito.

Miss Marguerite Doe was hostess at a small tea given Wednesday for Miss Freda Smith of San Francisco, who is visiting Miss Glenita Tarbox.

William Hale, son of Prof. George Hale of Pasadena, has been a house guest of young Mr. McCay at Montecito Park, this week.

Miss E. Antoinette Ely is spending the week in the Ojai, as house guest of Mrs. Wilda Wilson Church.

Mr. and Mrs. Charles A. Piercy of Cincinnati are guests of Mrs. Louis H. Long of No. 1434 Garden street.

Mrs. Talbot Walker has issued cards for a dancing party to be given September 7.

The Pot Luck Club met with Mrs. Alfred Robinson of No. 2121 Hollister avenue, Tuesday.

Mr. and Mrs. Charles Frederick Eaton entertained at their Montecito home Monday in honor of Prof. and Mrs. Rolph of Berkeley.

Miss Marie Louise Baldwin, daughter of Mrs. Williams Sproule, who with her brother is staying at Miramar, will entertain with a dancing party at the Country Club next week.

Mrs. S. P. Calef of Las Acacias, Montecito, entertained Tuesday afternoon with a bridge party.

Dr. and Mrs. Oliver Dwight Norton threw open their beautiful home Friday evening to a society function given as a benefit for the Cottage Hospital.

Mrs. T. D. Perkins of the Potter gave a luncheon at El Mirasol.

At Ocean Park.

Mrs. Will C. Eagon and her young son, William, of San Bernardino, are spending a week at the Merritt Jones Hotel, Ocean Park.

Mr. and Mrs. Walter Brush of South Bonnie Brae street are spending a few weeks at Ocean Park.

For Bride-Elect.

A miscellaneous shower was given by Miss Phyrne Falkenstrom, at her home Friday afternoon, in honor of Miss Juanita Lugo, a bride-elect, who is to be married to Vincent Close, the first week in September. The house was daintily decorated with red carnations and several thousand red paper hearts. Those present were, Miss Rhea Baumley, Miss Alice Riviere, Mrs. A. Riviere, Mrs. R. A. Sands, Miss Louise Forbes, Miss Josie Forbes, Mrs. S. Davies, Mrs. W. Slaught, Miss E. Close, Mrs. H. Clark, Miss E. Matheson, Mrs. R. Thompson, Mrs. T. Jones, Mrs. C. H. Phillips, Mrs. S. Thompson, Miss Q. Greene, Mrs. Falkenstrom, Mrs. Staples, Mrs. Quierolla, Miss Cotner, and Miss Ferlin.

Beach Pleasure.

A pleasant affair of the week at the beach was the bridge luncheon given on Wednesday by Mrs. Peter N. Snyder, at Ocean Park, in compliment to Mrs. William Parden of San Antonio, Tex., who is making a brief visit in Southern California. Covers were laid for twenty-two in the main dining salon of the Merritt Jones Hotel, while an afternoon of bridge followed in the ladies' parlor. The guests included Mrs. J. L. Pratt, Mrs. Peter N. Snyder, Mrs. S. P. Hendricts, Mrs. William Parden, Mrs. S. H. Bradley, Mrs. H. L. Anderson, Mrs. H. P. Boardman, Mrs. W. Parris, Mrs. A. Pantages, Mrs. L. J. Bogg, Mrs. W. S. Sanderson, Mrs. R. M. Miller, Mrs. J. Staunton Mellon, Mrs. M. McDonald, Mrs. S. A. Gerard, Mrs. W. H. S. Symington, Mrs. F. J. Wagner, Mrs. A. E. Jackson, Mrs. W. H. Millspaugh, Miss Effie Wilson and Mrs. C. O. Yoakum.

Glad to Be Home.

Dr. and Mrs. J. S. Laren, who have been on a tour of Europe for the past six months and who left the continent when the first mutterings of war were heard, have returned to Los Angeles and will now make their home at the Bryson.

Motor Jaunt.

Mr. and Mrs. R. P. Bishop were among the many guests from this city who motored down to Del Mar for the week-end at Stratford Inn. Included in their party were Burton Green of Los Angeles and Mrs. James Currie of London, Eng.

Mountain Outing.

Mr. and Mrs. F. S. Wise, accompanied by their house guests, Mr. and Mrs. J. G. Spangler of Arizona, and their little daughter, Miss Kathrine, passed last week at Glen Ranch in the San Bernardino Mountains. They were joined by Mr. and Mrs. Charles Sumner Kent and Mr. and Mrs. John Maurer, and then the entire party motored back to Los Angeles.

Del Mar Personals.

Mr. and Mrs. G. Aubrey Davidson of San Diego arrived at Del Mar on Monday and are occupying the Fletcher cottage. Other cottage arrivals during the week include Mr. and Mrs. A. Lester Best of Los Angeles, they have taken the Colonial cottage in Stratford court for the summer months.

Sixteenth Birthday.

Gaiety reigned Friday evening at the home of Mr. and Mrs. Will G. Heffelfinger, No. 972 North Los Robles avenue, Pasadena, when they entertained with a dancing party in honor of their daughter, Maurece's birthday. The house was beautifully decorated and the orchestra played fascinating music, to which many of the new steps were danced. Supper was served at midnight. Those enjoying the pleasure of the evening were, Mr. and Mrs. Preston H. Ackerman, Mr. and Mrs. Joe Driesbach, Messrs. Phil Ainsworth, Jene Hayward, Jack Ferguson, Milton Ackerman, Fred Milard Cox, Calven Patten, Clarence Randall, W. J. Graves, Dean Carrol, Al Popkin and the Misses Winifred Coen, Helen Evens, Grace Peas, Flora Burton, Catherine Flemming, Fanchon Luke, Clela Van Pelt, Helen Van Belt, Julienne Heffelfinger, Ola Oakman, Shiela Clarke, Mrs. Birtie Priest, Mrs. Elen Merrill and Mrs. Firsich.

To Entertain.

Mrs. M. H. Latham of Memphis, Tenn., is the house guest of her brother and sister, Col. and Mrs. Peters, at the Bryson. Mrs. Latham is well known in the social and club life in the southern city, and also has numerous friends in Los Angeles. Col. and Mrs. Peters are planning several smart affairs during their sojourn.

Luncheon and Birthday.

Col. and Mrs. John Begley entertained at their home, No. 2288 West Twenty-third street, with a luncheon Wednesday, for members of the Arlington Heights Club. Covers were arranged for Messrs. Saulsbury, Seamen, Terrell, Davis, Oliver, Collison, Tilliston, Parker, Hoffman, Parrish, Murray, Heath, Barnes, Hunt, Wheeler, Finley, and Roberts. The day marked the seventy-third mile stone of Col. Begley's life and he was presented with a beautiful watch chain and charm by the members.

Trip Ends.

After a tour of several months through Washington and British Columbia, where they stopped for some time at Vancouver, Mr. and Mrs. Dana C. King have returned to this city. They have taken permanent apartments at the Bryson foi the winter season.

Afternoon of Cards.

Mrs. A. Stanley White was the charming hostess at her beautiful Seaside Terrace home in Santa Monica during the week to members of the Nullo Bridge Club. Pink enchantress carnations in baskets and vases adorned the rooms, and following the games of bridge a delicious collation was served. High score winners were Mmes. Gortner and Mansur. Members present were Mrs. Walker Henker, Mrs. A. C. Burmeister, Mrs. Ernest Mansur, Mrs. J. B. Dales, Mrs. C. F. Huff, Miss Helen King, Mrs. Claudius Raymond and Mrs. Robert Gortner.

Home From Coronado.

Mrs. P. W. Bresee and daughter, Miss Gertrude Bresee, of West Adams street, have returned from an enjoyable summer spent at Coronado.

Evening Party for Guests.

Mr. and Mrs. Arthur Edwards of San Diego were the complimented guests at an evening of cards and dancing given Friday by Mr. and Mrs. Douglass Edwards, at their home, No. 143 South Ardmore avenue, to which their friends were included. The affair was most informal.

PRICES CUT STILL LOWER

BURNS Summer Shoe Sale

As we have only a short time left to clean up our summer goods, we have made a still further reduction. Absolutely the *best value in city*. *Pumps, Oxfords and Boots in suede, tan, gunmetal, patent or white.*

$5.00 value	$3.85	$3.50 value	$2.45
$4.00 value	$2.85	$3.00 value	$1.95

SPECIAL

$1.00 will buy a pair of Pumps, Oxfords or Boots if you can wear size 2½, 3, 3½ or 4, A, B or C.

$3 TO $5 VALUE, $1

Big Reduction in all short lines Misses' and Children's, Boys' and Youths'. Free toys for the children.

JAMES P. BURNS

525 South Broadway

Beeman & Hendee's

Final Clearance Sale

With September and the Fall Season almost at hand, we shall hold a Final Clearance, beginning Monday. It will present a rare opportunity to parents to get Apparel and other articles at prices extremely below regular values. While you are here Monday, be sure to see the new things for Autumn—arriving daily.

Final Reductions Monday

$1.75 Silk Gloves Special—$1.25

"Niagara Maid," 16-button long Silk Gloves in black, white or colors. An unusual opportunity to get these well known Gloves at a very sharp reduction.

Exquisite New Silk Sweaters

At $10 upward we are showing what is undoubtedly the most magnificent assortment of two-tone Silk Sweaters for ladies that we have ever secured—soft, desirable tones, that blend beautifully.

Dresses for Girls

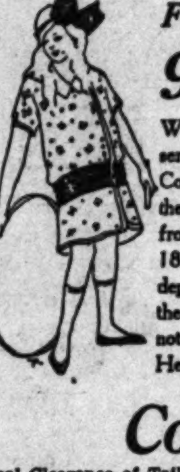

Formerly $3 to $15,

95c to $5

With practically nothing reserved, we shall close out all Colored and White Dresses at the Reductions above. Girls from 6 years up to misses of 18 can be fitted. You can depend upon the quality of these dresses, else they would not be offered by Beeman & Hendee.

Coats

Final Clearance of Tailored and Fancy Coats for Infants of one year up to Girls of six. The former prices ranged from $5 to $20. These are Bargains of the rarest kind.................. *$2.75* TO *$9.75*

Be sure to see the Trimmed Toilet Baskets, values up to $6.00, being closed out at $3.50.

Gowns
Stockinette, with drawstring at bottom. Regular 65c. Special.. *45c*

Dresses
Fine Nainsook, with prettily embroidered yokes and tucked bottoms. Extra good values at *$1.25, $1.50*

Finer quality, with embroidered yokes, and bottoms finished with ruffles of lace or embroidery. Specially good values at *$1.50, $2.25*

Nursery Pads
Antiseptic Vegetable Fiber, yard square *15c*

Paper Diapers
Ideal for traveling. Dozen in package *10c*

Slips
Fine Nainsook, tucked or embroidered yoke, neck and sleeves lace-trimmed. For infants of 6 months and one year. Extra good values at... *50c 75c*

Nightingales
Domet Flannel. Being closed out at *25c*

Skirts
Nainsook and Batiste, bottoms finished with ruffles, edged with lace or embroidery. Extra good values at... *75c* UP

Wrappers
Good quality Flannelette—60c and 75c values being closed out at *50c*

Suits for Boys

75c, $1.50, $1.95

In the first assortment, values run as high as $3.00. In the second lot, Suits formerly selling as high as $5.75 may be had for $1.50. The third lot, at $1.95, comprises some of our choicest Suits, including hand-embroidered Models.

Autumn!

The first arrivals are here. Exquisite Silk Waist in the latest effects. School Dresses in pretty ginghams and plaids. Coats in the new cape style for Girls and Misses—and cunning little Hats in felt, velours, velvet, etc., for boys and girls. They are selling already!

Beach and Knickerbocker Rompers for Girls between 2 and 5 years being closed out at 95c. These sold all season at $1.25.

No Exchanges — *Beeman & Hendee* 351-353 SO. BROADWAY — *No Refunds*

The "California's" Hand-Wrought Reed Furniture Is Indispensable All Year Round

MONEY spent for the "California's" hand-wrought reed furniture is money *well invested.* This comfortable, artistic furniture will be just as necessary in your living room, breakfast room, bedroom, sun parlor, or on your porch, next January as it is right now—with the real summer weather about to set in.

The "California's" reed furniture is made from selected German reed—which assures a durability absolutely in keeping with our high quality standards.

It is offered in single pieces or complete sets, stained or enameled any color. The seating pieces may be cushioned or covered in any material desired. The tables have tops of maple, oak, mahogany, or plate glass.

Reed furniture—as well as "Crex," for which we are sole representatives—is priced on the "California's" close-margin profit system, which means the very best value possible for the price. Welcome to call and compare values whether you buy or not.

Our Window Contains an Interesting Display of This Beautiful Reed Furniture

California Furniture Co.
BROADWAY Near Seventh 644-646

ON SALE TODAY

FIRST NUMBER OF THE NEW

SUNSET

THE PACIFIC MONTHLY

NEW OWNERS—NEW POLICY
See Page 504a
September

OUT-OF-TOWN SOCIETY.

Pasadena.

FOR what little social gaiety Pasadena society folk have enjoyed during the week past they are largely indebted to Altadena friends for almost every affair of note has been given in Pasadena's fashionable suburb. The most important of these was the dinner party given at the Altadena Country Club Friday evening by Mr. and Mrs. A. F. Gartz, celebrating the birthday anniversary of their son, Fred Gartz, who attained to his majority on that day. Crane Gartz, a second son, arrived Tuesday from Chicago for the event, and covers were laid for twenty-four young friends of the young man. Later a number of friends of Mr. and Mrs. Gartz came in to offer congratulations and music and dancing afforded entertainment.

Mrs. Vincent Smith of New York, sister of Alexander Duer, has been the guest of honor at a number of small informal functions during the past week in Altadena. Wednesday Mrs. A. R. Shephard of Mendicino street entertained in her honor with an auction bridge party when the guests were Mmes. Alexander Duer, Charles S. Gilbert, F. C. Melton, H. C. Bolton, Grimes, Theodore Barber, Jerome Trask, Thomas B. Wright, Misses Stella Noble, Margaret Gilbert, Valentine and Trask. The prize winners were Mmes. Trask, Gilbert and Barber. Saturday Mrs. F. C. Melton entertained for Mrs. Smith and Mrs. Bolton, with three tables of bridge, and Mrs. A. T. Welles of Altadena also entertained with bridge the same group of women earlier in the week.

Miss Christine Batelle of Palm avenue, Altadena, was the hostess Friday at a small musicale, which was enjoyed by Pasadena and Altadena friends.

Mrs. Frank Ogilvy Wood of Alhambra entertained a number of friends Monday with auction bridge at the Valley Hunt Club on the regular tea day and her guests were Long Beach friends with Mmes. H. H. Camman, Calvin C. Hamlin, Bradley, Misses Roach and Ruggs of Pasadena. There were several other club members present with friends in for tea and bridge.

Mrs. Alfred Harold Sellers of West California street is entertaining distinguished guests from her old home, Chicago, Dr. and Mrs. Joseph Lane Hancock and their daughter, Miss Margaret Hancock.

Miss Irene Severy, who has been the recipient of much social attention since the announcement of her engagement to Dr. Jackson, was the guest of honor at a card party given Tuesday by Miss Ern Harper of North Holliston avenue. A green and white bridal motif was carried out in the decorations and a shower of dainty gifts added to the afternoon's pleasure. Five Hundred was the game and refreshments were served at the card tables later. Those present were Mmes. C. F. M. Stone, Wallace Davis, Marie Blick, Arthur Heineman, Warner Hollister, John Twyman, Roy Kellogg, Misses Sarah Latimore, Helen Sutliff, Dorothy Traphagen, Ada Forman, Lois McCoy, Ruth Bugbee, May Sherwood, Marjorie Williams, Florence Neer, Clara Weiss, Virginia Phillips, Katherine Chatfield, Marilla Bragdon, Marie Miller, Natalie Brokaw, Wilma Sill, Helen McConnell and Elizabeth Dodge.

Mr. and Mrs. Chester G. Jagger of Summit avenue celebrated the first anniversary of their wedding day Tuesday evening with a party at their home when the guests, most of whom were present at the wedding, were entertained with games and music. Among those present were Rev. and Mrs. B. B. Jacques, Mr. and Mrs. Edward McCae, Mr. and Mrs. Hugh Anderson, Mr. and Mrs. Charles Moody, Mr. and Mrs. James Windham, Misses Louise Wier, Ethel Shutt, Fern Anderson, Olive Ambler, Marjorie Wells, Gladys Jackson, Margaret Tuttle, Agnes Reeme, Annie Langley, Florence Capwell, Pearl Pinkham, Elizabeth Hunt, Grace Zediker, Marjorie Hall, Helen Howard, Messrs. Phillip Welles, Douglas McKentie, Paul Hill, Harry Langley, Clarence Wells, Ferdinand Foster and Prof. George Evans.

Miss Margaret Gilbert of Altadena entertained a group of young friends at the Altadena Country Club Tuesday, the regular tea day, in honor of Miss Elizabeth Mount, a house guest of Mrs. J. B. Coulson. Others present were Misses Louise Hawkins, Gladys and Cornelia Parker, Harriett Boothe, Louise Mangar, Katherine Chatfield and Wilma Sill.

Miss Lucy Chamberlain of North Los Robles avenue entertained Tuesday with a luncheon given in honor of Mrs. A. J. Neimeyer of San Pasqual street. Roses ornamented the table, where covers were laid also for Mmes. Charles Monfort, J. A. Chamberlain, Robert Kennen, F. G. Sears, MacD. Snowball, Robert Ford, F. E. Chamberlain, Clarence A. Blood, Misses Jones and Sybil Jones. Mrs. Neimeyer was formerly Miss Jessie Monfort of Pasadena.

Society was very well represented both Friday and Saturday evenings at the home of Mrs. Samuel Culvert Foy when the Ellen Galpin Players gave delightful impersonations of childhood's favorite heroes and heroines as known in the German fairy tales, and stories of the nursery. The performers are members of the Junior Drama League and the plays "Hansel and Gretel" and "Golden Locks and the Three Bears" were charmingly given.

Mr. and Mrs. A. C. Riddler of Chicopee street make formal announcement of the engagement of their daughter, Miss Gertrude Augusta Riddler, and William Fay Stevens of Chicago.

Mr. and Mrs. F. H. D. Banks of Monterey road, with their children, have joined Mrs. Banks's mother, Mrs. C. W. Dobbins, at her ranch near Squirrel Inn, for a month's stay.

Mrs. Herbert Cutler Brown and daughter, Miss Zoe Brown, formerly of Pasadena, but who have been living several years in the East, are guests of Mrs. Brown's sister, Mrs. Edna Lowe Wright of Garfield avenue. Mrs. Brown was formerly Miss Zoe Lowe.

Mrs. Lois S. Fobes of Oakland avenue entertained Friday afternoon with a small informal auction bridge party.

Mr. and Mrs. D. H. Goe of West Dakota street gave a small dinner party Monday evening complimentary to Mrs. W. D. McCoy in celebration of her birthday anniversary. Covers were laid for eight.

Mr. and Mrs. Fred Elmer Wilcox of South Orange Grove avenue have been spending a week at Bolsa Chico Club and are going East later in the fall.

Mrs. Richard Hovey of North Madison avenue is giving a series of garden teas, which she calls "single tax garden parties," as at each gathering speakers advocating single tax entertain the guests. The first of these for this season was given yesterday, when Ralph C. Chadwick of San Diego was the speaker, and Judge Robert L. Hubbard of Los Angeles will address another group of friends for this hostess Saturday, September 26. Friends from Los Angeles and Pasadena are invited.

Miss Marguerite Gamby of Winona avenue was the hostess Wednesday evening at a small anti-nuptial party given for Miss Ida Holstrom, who is to marry DeWitt Brown September 2. The feature of the evening was a miscellaneous shower for the bride-elect.

South Pasadena.

CELEBRATING their wooden wedding anniversary, Mr. and Mrs. Julius V. Seyler, No. 2029 Edgewood drive, entertained with a delightful musical evening at their artistic bungalow Tuesday. Mrs. John P. Freidlein of Michigan, a sister of Mrs. Seyler, was the honor guest and she expects to make her stay in this vicinity extend over several months. Particularly effective was the color combination of white and gold as developed in the floral decorations of the home, where a wealth of blossoms from the hostess' gardens provided the desired tones. Following the programme delicious refreshments were served to twenty-five guests from Los Angeles, Pasadena and this city.

Mrs. Max Nussbaum and her daughter, Miss Florence Nussbaum of Chicago, are on their way home after visiting the sister of Mrs. Nussbaum, Mrs. R. J. Bowen, No. 1010 Milan avenue. They returned home via San Francisco, where they will pass a week and then continue their journey East, stopping off at Salt Lake City, Denver, Colorado Springs and other points of interest along the route.

Complimenting her mother, Mrs. C. D. Paine of Long Beach, who is her house guest, Mrs. H. H. Haas entertained with a delightful luncheon at her home, No. 1848 Monterey road, Thursday afternoon, to which Long Beach friends only were included. A handsome silver basket filled with pink and lavender asters centered the round table. Favors were aster baskets of the same hues filled with bon bons, and cards adorned with hand-limned figures marked covers for the hostess, the honor guest, Mrs. Louise Frarey, Mrs. A. Lochridge, Mrs. E. E. Paine, Mrs. A. Cheney, Dr. Blanche Weston and Miss Paine. A social afternoon followed the luncheon.

Mrs. Irving Martin of Stockton, who is returning from an extended eastern trip, is the house guest of her sister, Mrs. Z. L. Parmelee, No. 919 Fair Oaks avenue.

Mr. and Mrs. George Patterson, No. 1707 Oak street, who with their family are spending the summer at Balboa, entertained one evening during the week with a marshmallow roast down by the lapping Pacific, over a spluttering golden bonfire, and a merry time was enjoyed. Guests included, all of whom are residents of this city spending their holidays at Balboa, were Mr. and Mrs. Edward Hobert, Mr. and Mrs. John Salisbury, Mr. and Mrs. Charles De Witte, Mr. and Mrs. Maurice Gifford, Mrs. T. I. Gifford, Mrs. W. Dow, Mrs. Mary Stringfellow, Miss Dow, Miss Ione Dow, Miss Hortense Hobert of Minneapolis, the house guest of Mr. and Mrs. Edward Hobert; Miss Florence Gifford, Miss Irene Salisbury, Miss Ruth Salisbury, Miss Rebecca Patterson, Miss Catherine Patterson, Mary Patterson and Arnold Salisbury.

Mrs. W. N. Tiffany, No. 821 Brent avenue, has returned from Europe, where she has been for an extended time studying voice. Paris has been her headquarters, but she has traveled extensively, and was fortunate enough to have left the continent before the war cloud broke.

A tray luncheon was the pleasure provided for members of the Alpha Rhox Sorority of U.S.C. by Miss Lucille Spencer Wednesday afternoon at her home, No. 1852 Monterey road. The rooms were fragrant with clusters of great pink roses arranged in vases and baskets, and guests enjoying the afternoon included Miss Katherine Obear, Miss Eunice Oerter, Miss Mildred Cowdery, Miss Hope Ainley, Miss Eunice Arens, Miss Florence Parmelee, Miss Edith Myers, Miss Hazel Wheatley, Miss Widney Watson, Miss Katherine Cottle, Miss Heloise Davis, Miss Margaret Olds and Miss Inez Johnston.

Miss Mabel Wilson, No. 639 Prospect avenue, left this week for an extended vacation with friends at Santa Barbara.

Miss Ruth Delano entertained with a smart luncheon, followed by Five Hundred, Monday afternoon at her home, No. 1715 Monterey road, honoring her house guest, Miss Katherine Knight of Denver. A shower bouquet of enchantress carnations formed an effective decoration for the table, and those asked to meet the honoree included Miss Ruth Stevens of Los Angeles, Miss Mary Harter of Ocean Park, Miss Helen Bakerson and Miss Rae Burke of Pasadena, Miss Virginia Thaanum of San Diego and Miss Babe Richards.

The Misses Ethel, Bertha and Edith Walker of Lyndon street, who just returned from a delightful vacation at Sierra Madre, left Tuesday, accompanied by Miss Ida Lanfair of Meridian avenue, for a week at Ocean Park.

Honoring her natal day, also that of the little daughter Barbara of Mr. and Mrs. C. J. Balfour, Mrs. John W. Monahan entertained with a dinner party at her home, No. 1500 Rollins street, Wednesday evening. A large brown basket filled with golden glow, the handle tied with a butterfly bow of yellow tulle, centered the table, and yellow-shaded candelbrum shed a soft glow over the scene. Favors were yellow blossom nut baskets, and the attraction for little Miss Barbara was the birthday cake with two golden burning tapers. Gold-monogrammed cards marked covers for Mr. and Mrs. Monahan, Mr. and Mrs. C. J. Balfour and daughter Barbara, Dr. and Mrs. Charles Rhone, Mrs. Mary Stringfellow and Robert Monahan. A musical evening followed the dinner.

Mrs. W. W. Huntington, who recently returned from an extensive eastern and Canadian trip, was the honoree at a luncheon of six covers. The table was aglow with long-stemmed American Beauty roses arranged in a crystal vase, and dainty fancy work employed the afternoon following luncheon.

Alhambra.

QUITE the most pretentious of the week's entertainments was the out-of-door supper given by the members of the Thusday Afternoon Club Wednesday evening as a compliment to their husbands and friends. The beautiful lawn surrounding the home of Mr. and Mrs. Samuel Higginbotham was the scene of the festivities and was attractively lighted by innumerable Japanese lanterns hung among the branches of the trees. Forty guests were present, and a supper of rare excellence was served by the ladies of the society. Following the repast a charming entertainment was enjoyed, and the honored guests showed their keen appreciation by urging their wives to repeat the entertainment at an early date.

An enthusiastic party of Alhambrans camping at Forest Home, eighteen miles east of Redlands, is composed of Mrs. C. E. Strifler, Mrs. Sloane Pitzer, Miss Henrietta Hatch and Miss Helen J. Cadawalader. The campers plan to sojourn among the pines for a fortnight, and were joined over the week end by Mr. and Mrs. George Yelland and Messrs. Pitzer, Strifler and Chester Strifler.

Mr. and Mrs. J. P. Norris, who have been spending their summer vacation at Balboa, returned home Tuesday.

Mrs. A. W. Armstrong, Mrs. C. E. Jenkins and Miss Helen and Miss Carla Jenkins left last Saturday for Long Beach, where the remainder of the summer will be spent.

A quiet wedding of extreme interest to Alhambrans took place in Los Angeles, Wednesday evening, when Miss Olive Hall, daughter of Mrs. William Bennett, No. 1314 Westlake avenue, became the bride of Frank Williams Crane of Alhambra. After a wedding journey Mr. and Mrs. Crane plan to make their home in this city.

Miss Alma White and Mrs. Norman Boone of Bakersfield are sojourning at the home of Mr. and Mrs. J. B. Sexton, who are also entertaining Mr. and Mrs. Sidney Shute, whose home was formerly in Alhambra.

Miss Lucile Griffin, who has been spending the summer at Camp Baldy, has returned to her home on North First street.

Miss Mildred Carr, who has been spending the summer months with her parents, Mr. and Mrs. Ira Carr, returned to Stanford University the first part of the week.

The Berean Society of the First Baptist Church, whose members have been enjoying many informal social pleasures during the summer months, enjoyed a delightful week-end party at Balboa Beach last week.

A merry dinner party was given at the hospitable home of the F. W. Breckenridges Thursday evening, the affair being planned in honor of Mrs. B. M. Coy and Mrs. Harry Hannah, both of Sacramento. A delectable five-course menu was enjoyed by the guests, covers being laid for twelve. After supper music and informal conversation brought the pleasant occasion to a close.

A happy group of young folks, who spent Wednesday picnicking at Ocean Park, included Miss Elsie Warren, Miss Marguerite Lord, Miss Susie Young, Miss Grace Wallace, Miss Olive Castle and Messrs. Bruce Dill, Harry Kirkpatrick, Hugh McNarry and Fred Eldridge. The many beach attractions were thoroughly enjoyed by the party, all of whom have been socially active during the summer.

Miss Edna Barnum of Gardena, who has been the guest of Miss Pearl Turner at her home on North Fifth street for several weeks, returned to Gardena the first of the week.

An event of unusual importance socially occurred Friday at the home of Mrs. George Wirth on North Wilson avenue, when the ladies of Pacific Chapter, O.E.S., of Los Angeles, favored Mrs. Wirth with a surprise luncheon. The guests brought with them an attractive lunch, which was served on the lawn at 1 o'clock. At the conclusion of the repast the remainder of the afternoon was spent in fancy work and informal conversation.

Miss Clara and Miss Gladys Sharpe of Los Angeles, who are about to return to Oakland where they will resume their studies at Mills College, spent Wednesday among friends in Alhambra, which was formerly their home.

A gladsome party of young people spending the week end at Santa Monica, included Miss Goldie Thomas, Miss Mabel Drake, Miss Mary Garrison, Miss Mildred Jackson and Mrs. Jessie Lockhart.

Mrs. Susie Young of North First street has recently been entertaining Miss Mabel Brough of Pasadena and Mr. and Mrs. B. Burnett of San Diego, who were shown many pleasant attentions during their visit.

Monrovia.

ONE of the pleasant events in the social week was the social given Thursday evening by the Knights of Pythias and their ladies. The affair was held in the Odd Fellows Hall, and was attended by about seventy-five, including several visiting Knights and their wives from other cities. A musical and reading programme was given and a social hour enjoyed. The visitors came over to make an effort to start a Pythian Sisters lodge auxiliary to the local K. of P. and it is believed they will be successful.

The young people of the Christian Church held an ice cream festival at the home of Mrs. W. L. Gaines, No. 207 East White Oak, Friday afternoon, the proceeds being a benefit for the room at Aunt Kate Wright's home that the young people are keeping up. Ice cream, coffee, chocolate and cake were served to a large number of friends of the hosts and hostesses, and a handsome profit was realized.

Miss Lucile Morse was hostess to a number of friends Wednesday afternoon at a charmingly informal tea in honor of Miss Nancy Reemer and Miss Dorothy Trench, who are the house guests of Miss Anita Rives this week. Other guests were Miss Gwendolyn Spaulding, Miss Florence Hazen, Miss Dorothy Brown and Mrs. Leslie Renaker.

The Baptist Missionary Society held a well-attended meeting at the church Thursday afternoon.

Monrovians continue to make the most of the warm summer days by taking advantage of the ocean breezes. Among those who are at the seashore this week are Mr. and Mrs. Taylor and Mrs. J. J. Renaker, who are at Venice; Mrs. Goode and sons, Albert and Stanley, who are enjoying a vacation at Long Beach; Mr. and Mrs. Clifford Hahn, at Ocean Park; Mr. and Mrs. James Presley White, who will spend the coming month at Santa Barbara; Miss Eva Harvey, [illegible] the guest of Mrs. Roger [illegible] Long Beach; Mr. and Mrs. C. [illegible] iels and Mr. and Mrs. A. J. [illegible] who are spending the month [illegible] cottages at Laguna; Mr. [illegible] Waterman, Jr., and Dr. and [illegible] D. Hacker, at Hermosa; Mr. [illegible] H. R. Miller at Venice and [illegible] Mrs. H. A. Werden at Long [illegible]

Miss Gwendolyn Spaulding [illegible] tained Monday afternoon [illegible] in honor of Miss Nancy [illegible] Miss Dorothy Trench of [illegible]

Mr. and Mrs. George L. [illegible] North Canyon boulevard [illegible] Saturday evening with a [illegible] Five Hundred party. Their [illegible] cluded Mr. and Mrs. C. H. [illegible] Duarte, Mr. and Mrs. Charles [illegible] son, Mr. and Mrs. Kenneth [illegible] and Mrs. Walter K. Shaw, [illegible] Mrs. W. L. Hanna, Mr. [illegible] H. Reynolds, Mr. and [illegible] Barks, Dr. and Mrs. C. D. [illegible] Mr. and Mrs. Austin and [illegible] Swart.

The news of a wedding of [illegible] to Monrovia people leaked [illegible] week when it was learned [illegible] Sophia Weiss was married [illegible] Mr. W. G. Travis at San Diego. [illegible] Travis is a nephew of Capt. [illegible] man, and Mrs. Travis is the [illegible] of the well-known Weiss [illegible]

Tropico.

UNDER the rose-embowered [illegible] golas, waving palms and [illegible] nolia trees, amid the [illegible] ferns and fragrant roses, [illegible] of the Tropico Thursday [illegible] Club and their guests enjoyed [illegible] den and card party at [illegible] the home of Mrs. David [illegible] Thursday afternoon.

Seated at the many [illegible] that dotted the lawn [illegible] handsomely-gowned and [illegible] club women of Los Angeles, [illegible] wood, Glendale and Tropico. [illegible] Hundred was most thoroughly [illegible] joyed. When the scores [illegible] the highest was awarded [illegible] B. McKenney, and prizes [illegible] awarded Mrs. Charles A. [illegible] Mrs. M. D. Chamberlain, [illegible] man Paine, Miss Clara [illegible] Miss Freda Bosthick. [illegible] Peters and Mrs. Ernest [illegible] each captured a consolation [illegible]

The social event also [illegible] anniversary of Mrs. Charles A. [illegible] president of the club. A [illegible] and a handsome bouquet of [illegible] roses and graceful ferns [illegible] sented this popular club [illegible] a reminder that Mrs. [illegible] reached another milestone [illegible] many loving thoughts [illegible] mortelles were hung for the [illegible] gable president and club [illegible]

Mrs. Wesley H. Bullis, [illegible] the Ways and Means Committee, [illegible] Miss Ida Meyers, club [illegible] Martha McClure, Mrs. [illegible] Webster, Mrs. Willis H. [illegible] Charles Woolsey, Mrs. [illegible] Pollock, Miss Regina [illegible] Rachel McClure and Miss [illegible] Imler assisted Mrs. Charles A. [illegible] and Mrs. David H. Imler in the [illegible] tertainment of the guests.

Dr. and Mrs. Norman C. [illegible] berg of Redlands, who, [illegible] young daughter, Rea Bahrenberg, [illegible] spending a fortnight as the [illegible] Dr. and Mrs. J. E. Bahrenberg [illegible] Twin Pines, West Park [illegible] ents of Dr. Norman Bahrenberg [illegible] the center of much social [illegible]

Wednesday evening they [illegible] honorees at a large [illegible] given by Los Angeles friends [illegible] day evening Dr. and Mrs. J. [illegible] Bahrenberg entertained [illegible] lightful soiree at their [illegible] home, "Twin Pines," [illegible] to their son, Dr. Norman, [illegible] charming wife. The [illegible] with serving of dainty [illegible] in the large dining-room [illegible] decorated in white and [illegible] table, which was centered [illegible] large bowl of Shasta [illegible] ferns, reposing on a [illegible] small bowls of the same [illegible] arranged upon the [illegible] the admiration of the [illegible] cluded Mr. and Mrs. [illegible] Mr. and Mrs. Bert [illegible] Mrs. Frederick Usher, [illegible] Harold Reynolds, Miss [illegible] sert and Mr. Alfred [illegible] Angeles, Mrs. Katherine [illegible] of Long Beach and [illegible] Croner of Pasadena, who [illegible] with Dr. and Mrs. J. E. [illegible] and the honorees, Dr. and [illegible] man C. Bahrenberg.

Fragrant roses and [illegible] were most effectively [illegible] pretty decorations Wednesday [illegible] Mrs. James Brown [illegible] a dainty luncheon, replete [illegible] its appointments, at her [illegible] Glendale avenue, complimenting [illegible] Miss Fannie Schrock of [illegible] of Mrs. James Bryson [illegible] Orhner, who has been visiting [illegible] fornia the past few weeks.

Seated with the hostess [illegible] oree were Mrs. Will Orhner [illegible] Angeles, Mrs. James [illegible] George Ragland, Mrs. [illegible] and Mrs. Hal H. Davenport. [illegible] Schrock sailed for San Francisco [illegible] day, where she will continue [illegible] before returning to Indiana.

Mrs. John A. Logan [illegible] with a very charming [illegible] at her home on Central [illegible] day evening, when she [illegible] daughter, Miss Mary Logan, [illegible] by Mr. Logan, entertained [illegible] coterie of young society [illegible] Mrs. Logan chaperoned [illegible] when a week was enjoyed [illegible] house party at Balboa Beach.

To commemorate the [illegible] versary of Edward Ayers [illegible] most charmingly celebrated [illegible] day with a stag dinner [illegible] home on Palmer street.

One of the savory and [illegible] dishes served was a fine [illegible] for which Mrs. Ayers is [illegible]

The guests who assembled [illegible] the festal board and aided [illegible] in his natal celebration [illegible] enjoyed the delicious [illegible] Col. W. H. Hopkins, [illegible] Nobis, Charles Brace, J. [illegible] Charles H. Cushing, J. B. [illegible] Percy De Gaston.

After a pleasant visit of [illegible] as the guest of her [illegible] gene, Or., Mrs. Myra C. E. [illegible] returned to her home on [illegible] avenue, where she will [illegible] weeks preparatory to [illegible] Rochester, where she will [illegible] winter.

Miss Anna Anderson and [illegible] Miss Elsie Anderson, [illegible] from a ten days' visit at [illegible] and Coronado.

Mrs. Delia Hapgood and [illegible] Mrs. George Peck and [illegible] ton, accompanied by [illegible] ler, Misses Jessie and [illegible] ton, returned Thursday [illegible] a two weeks' delightful [illegible] Huntington Beach.

Mr. and Mrs. [illegible] sister, Miss Isabella [illegible] Diego, who is their house [illegible] returned from a visit [illegible]

Mrs. William McNab [illegible] ton Park was the week [illegible] her cousin, Mrs. Edward [illegible] East Acacia street.

Tustin.

THE modern woman [illegible] tive faculty of [illegible] hours in an instru[illegible] she wants to. Fifteen [illegible] ers of Tustin recently [illegible]

PROTECT YOUR COMPLEXION

Every woman who spends the Summer at the seashore, in the mountains or at some fashionable watering place should take with her a few bottles of

GOURAUD'S ORIENTAL CREAM

to improve and beautify her complexion and protect her skin from the burning sun, bleaching winds, and damp night air.

The surest guarantee of its perfection is the fact of it having been in actual use for nearly three-quarters of a century.

It cannot be surpassed for the relief of tan, pimples, freckles and other blemishes of the complexion.

At Druggists and Department Stores.

FERD. T. HOPKINS & SON, Props.
37 Great Jones Street
NEW YORK

We Are Painless Dentists

And yet there are people who go to their dentist, wait in an agony of apprehension for their call to his chair and sit in justified fear and trembling while he probes and grinds and cleans and scours and hurts, hurts, HURTS! Simply because they have not been made to appreciate to the full how absolutely unnecessary is any pain. Yale Dentists, 444 South Broadway, Third Floor, Parmalee-Dohrmann Building.

Lightest, strongest, lastiest, classiest Rattan Wardrobe, Steamer and regular Trunks at our new location, 619 South Spring.

TRUNKDOM TRUNK CO.

Sample cases made to order.
Main 5363; F6018.

Silk YARD WIDE

Factory to you by mail, cut any length. If you want to purchase, send for samples of what you want.

L. A. SILK WORKS,
219 Mercantile Place, L. A., Cal.

SOCIETY.

…accordingly gathered at the …Mrs. S. H. Brown socially, …the righteous intention of …the sample ballots sent out …primary election day, thus …themselves intelligently for …duty so near at hand. The …organization, the Orange coun… …C.T.U., had taken special efforts …all information possible, so …set about the interesting …with real pleasure. The study …time was given to the so… …of existence, and the agree… …afternoon was closed in a hos… …way by Mrs. Brown, who …enticing refreshments. When …were said after a decilious …drink and a bite to eat," each …that she was a better citi… …the afternoon given so largely …interests. The ladies, who …Mrs. Brown's guests were Mrs. …, Mrs. W. L. Leihy, Mrs. …, Mrs. R. D. Shannon, Mrs. …, Mrs. C. E. Hatch, Mrs. …, Mmes. Custer, Fewell, …Miss Florence Stone.

…pretty were the deckings …William Collar home on Orange …avenue last Wednesday …the mistress of the house was …to the ladies of the embroi… …of which she is a member. …whole garden of blooms to …Mrs. Collar selected vel… …of purple and pink, whose …blended in delicate harmony of …these were used so judi… …as to achieve really artistic …Unusually pleasant were the …ladies spent together, talk… …sewed, topics varying from …things of life to elections …great war that is shaking Eu… Then, before they were quite …go home, Mrs. Collar served …appointed repast where …sandwiches, flaky apple pie and …were followed by chilled casa… …watermelons. Those at the …were the hostess, Mrs. Edward …Mrs. Anne Schwartz, Mrs. Ida …Mrs. John King, Mrs. Charles …Mrs. Savilla Hart, Mrs. For… …Mrs. Elizabeth Mayer, Mrs. …

…enjoyable social afternoon with …Charles Bowman as hostess was …at her charming coun… …by guests bidden to say good… …Mrs. Lou Allen in anticipation …departure for the East, where …spend a pleasurable two …House decorations were of …roses, quantities of these …The ladies chatted over …work, assisting Mrs. Allen in …some dainty "things to …her two winsome little girls …accompanied her to Logansport, …was her traveling goal …left here last Tuesday. A …repast was spread for the …guest and those asked to meet …were Mrs. H. Roy Smith, …Adams, Mrs. Fay Marple, …Adams, Mrs. Roy I. Smith, …H. Kaiser, Mrs. Allen …and Miss Clara McComber.

—◦—

…residence of Mr. and Mrs. J. …Crampton, No. 1011 Chestnut …was the scene of a jolly …party given by their daughter, …Crampton, for five of her …and Hollywood friends. …time of their arrival on …until fond farewells had …on Friday afternoon, this …quintette spent their time in …making of all kinds, music, …all the happy pleasures of …house party. The guests were …Fechtig, Miss Jessie Gill, …Gill, Miss Margaret Simons …Angeles, and Miss Ethel McAl… …Hollywood.

…her arrival from Seattle, …two weeks since, Miss Veta …who is visiting in the home …brother, Blake Franklin, No. …Third street, has been the …guest of a number of …social affairs, the most …which was the card party …evening by Mrs. Raymond …her home, No. 1460 Salem …A generous combination of …and ferns were supplied …occasion from choice summer …and attractively clustered in …wherein card tables were ar… Five Hundred was the even… …Mr. and Mrs. J. W. Dut… …successful by winning …scores and handsome prizes. …refreshments daintily served …added feature and replaced …late hour. The guests who …the hostess and Mrs. E. M. …the entertainment for Miss …were Mr. and Mrs. Blake …Mr. and Mrs. J. W. Dut… …and Mrs. Edward Dale, Mr. …W. Vandeburgh, Mrs. Mable …G. W. Calkins, Miss Coral …and Miss Frances Jackson.

…home of Capt. and Mrs. J. …No. 146 South Louise street, …evening, merriment and fun …supreme, for in celebration of …wedding anniversary …people entertained with …dinner party, followed …and dancing. The entire …been transformed into a …of purple buds and blos… …of asters and quantities …both potted and cut, having …in a most profuse man… …o'clock the fourteen guests …places a long table in the …where the soft glow of …lights and candles cast …glimmer over the whole. …from the center of the ceil… …canopy constructed of pur… …and trailing fern. Bursting …a shower below the purple… …lights were freshly-cut asters …caught together with perky …streamers of satin-edged …These swung clear of the cen… …that nodded forth from a …in the center of the spotless …At either end of the table tall …sticks holding purple-shaded …stood guard over end mounds …and fern, blossoms of which …their way at the head of …the covers set and marked …embossed cards. Follow… …sumptuous repast, the ices and …which were in keeping with …motif that also predomi… …the beautiful anniversary …and cards were en… …the large living-room, where …decorative feature was a …head, the antlers of which …with incandescent lights. …laughter continued until a …and ceased only when those …reluctantly withdrew to their …homes. Among those bid… …Capt. and Mrs. Neel in …of this momentous oc… …Mr. and Mrs. Jordan S. …and Mrs. Harry T. Neel, Jr., …Mrs. Gus H. Pulliam, Mr. and …Wilde, Miss Lucile Wilde, …Miss Jane Neel and …

…Mrs. Harry Stock recently …a party of friends in …Miss Pearl Malsfaey at their …home, No. 524 South Jack… …Miss Malsfaey is a prom… …of Los Angeles and en… …the guests with a number …selections, which were beau… …rendered.

…Cecile Brunner buds nodding …center of the table and hand… …to match adorning the …lace cloth, the good spirit …was the only thing re… …to make the informal lunch… …over on Wednesday by …Mrs. …shaw, No. 1458 Lo… …a success. This delight… …was given in compliment to Mrs. J. Rudholf of Los Angeles, seven covers having been necessary to accommodate the invited guests.

Mr. and Mrs. Oliver O. Clark, who for the past five weeks have been enjoying an extensive northern trip, have returned to their home, No. 100 South Louise street, much enthused over the perfectly splendid trip that was theirs. Among places visited were Vancouver, B. C., Seattle, Portland, San Francisco and other Northern California points.

Mrs. Joseph H. Webster of West Park avenue was the complimented guest at a delightful Five Hundred party given by Mrs. Edward M. Lynch in her home, No. 907 Damasco court, Wednesday evening, the occasion having been Mrs. Webster's birthday anniversary. The color scheme for the occasion was yellow and brown, a motif effectively carried out by the profuse use of brown-eyed Susans and Japanese baskets, which found a place throughout the entire house. The score cards, too, were of contrasting hues and told the tale of victory won by Mr. and Mrs. Harry Goodwin, both of whom, together with the guest of honor, received handsome prizes. An elaborate collation followed and was served at the small tables. Those present to enjoy the merry event were Dr. and Mrs. Leslie Eames, Mr. and Mrs. Wesley H. Bullis, Mr. and Mrs. John A. Logan, Mr. and Mrs. Andrew Stephenson, Mr. and Mrs. John Hobbs, Mr. and Mrs. Harry Goodwin, Mr. and Mrs. Ernest J. Morgan, Mr. and Mrs. William Wattles, Mr. and Mrs. A. W. Tower, Mr. and Mrs. C. M. Goode, Mr. and Mrs. Harry Lynch and Miss Dorothy Wood.

—◦—

Santa Ana.

THE marriage of Miss Hazel Rowley, daughter of Mr. and Mrs. A. R. Rowley, to John Sauers of Tustin, was solemnized Tuesday night at the First Presbyterian Church in the presence of a hundred warm friends and relatives. Dr. J. A. Stevenson, pastor of the church, conducted the beautiful marriage service, which was preceded by the singing of "Because," by Clifford Johnston, the basso of the choir of which Miss Rowley had been the leading contralto for eight years. The church was lovely with masses of pink amaryllis and ferns, the decorations having been perfected by the young matrons and maids of the church with whom the bride had been closely associated. Bouquets of asters and ferns marked the aisle through which the bride and groom approached the altar unattended, the wedding march from Lohengrin, announcing their coming. The winning charm of the sweet bride was enhanced by the lovely wedding gown of white silk with overdress of lace and net. Orange blossoms in her hair and at the corsage were the sole ornaments worn, and the arm bouquet was of white roses, lilies of the valley and maidenhair ferns. Among the many handsome wedding gifts received by the bride were several unique and lovely treasures from the Orient, sent by the bride's sister, Miss Grace Rowley. After return from a stay at Lake Tahoe and other points in the north, Mr. and Mrs. Sauers will be at home to their friends in a handsome new bungalow home on the extensive walnut grove property owned by the groom on Yorba avenue, Tustin.

One of the most notable and interesting of social events in which the society folk of Santa Ana were largely interested was the opening last Thursday of the handsome Orange County Country Clubhouse overlooking lovely Newport Bay. A very generous proportion of the members, including a major part of the smart set from Santa Ana, spent the afternoon and evening at the clubhouse and on the spacious grounds. The splendid golf links were viewed by the men, many of the golf-loving ladies also making the rounds, and on all sides were heard expressions of satisfaction over the fine course. The majority of the ladies preferred the wide verandas with the beautiful sea-view with Catalina Island in the far perspective, to the more active pleasures in the afternoon. Most of them had motored down and were wise enough to reserve themselves for the evening of dancing that followed the excellently served club supper in the clubhouse dining-room which is spaciously proportioned. The clubhouse is now formally opened and it is expected that many delightful social events will be featured there in the future.

Bright with purple asters and pink roses the South Broadway home of Mrs. M. A. Bruce presented a most attractive appearance for a delightful party given Thursday in honor of Mr. and Mrs. T. A. Bowen of London, Ontario, house guests at the Bruce home. In progressive games played during the evening Mrs. C. Harnois and Harry Lash were awarded trophies for cleverness and high scores. Guest prizes were presented to Mr. and Mrs. Bowen, and Mr. Bowen, who is a brother of the hostess, was persuaded by his sister to sing. The Canadian visitor proved to be an accomplished baritone singer and delighted the company with two admirably rendered selections. Small tables were utilized for the near midnight supper, Miss Mildred Bruce assisting her mother in the service. Mrs. Bruce's guests included Mr. and Mrs. Harry Lash, Mr. and Mrs. T. A. Bowen, Mr. and Mrs. Charles Mitchel, Mr. and Mrs. W. A. Lowman, Dr. and Mrs. C. P. Cleland, Mr. and Mrs. Frank Cannon, Mr. and Mrs. C. Harnois, Mr. and Mrs. Mont Jackson, Mr. D. McInnis and Mrs. M. McInnis.

V. S. Simon and his son, Dewey Simon, who have been making a tour of Southern California, and spending some time in Santa Ana at the home of Judge W. W. Simon, a brother of the elder traveler, were the guests of honor at a farewell noon dinner Tuesday, prior to their departure for their home in Florence, Colo. Mrs. W. W. Simon was the hostess, and she used masses of scarlet geraniums and starry marguerites for the center of the charmingly appointed table. Out-of-town guests for whom places were marked were Mrs. Frances Littlejohn, Mr. and Mrs. George Witte and Miss Ethel Witte of Los Angeles. These with the complimented Coloradoans, and the members of the family circle, completed the dinner company. An automobile ride for the viewing of the many beauty spots of which Santa Ana and her environs can boast, made a delightful social epilogue for the dinner event. The Colorado visitors left for Florence on Wednesday.

The home of Mr. and Mrs. John Fotheringham on Spurgeon street was the scene of a pretty wedding on Tuesday evening when Miss Nettie Wilson, of Appleton, Wis., a sister of the mistress of the house, became the bride of Lonnie Wilsley of San Diego. The marriage lines, read by Rev. D. Scarborough of Spurgeon Memorial Church, marked the culmination of a romance that began last autumn in San Diego, when the bride was visiting in San Diego, where the two principals met. An artistic arrangement of white roses and greenery made the house beautiful for the nuptial event, and the bride was becomingly attired in white embroidered voile. The quiet wedding was witnessed only by relatives and friends, and the bride and groom were unattended. A rich array of gifts will be taken to the new home which the young people will establish in Imperial, following a fortnight's honeymoon stay in Yosemite Valley. Mr. Wilsley is the constructing engineer of the new Bear Valley road now building into the Imperial country.

Miss Mildred Heninger entertained Wednesday evening at her beautiful Birch-street home, and choosing pink for the decorative color scheme, charming results were reached with pink carnations and roses mingling with ferns. A number of delightfully rendered piano numbers by Mrs. Fred Chapman, and vocal selections by James Livesey, charmed the company. Assisting Miss Heninger in serving a handsomely appointed collation was Miss Vivian Talbot. Others enjoying the musical program and the pastime of the evening were Miss Lucille Packard, Miss Ethel Heidreder, Miss Helen Stanley, Miss Cecile Frost; Messrs. James Livesey, Jewell Hilton, Otto Thorman, Wayne Stewart, Gordon House, Charles Fahey.

—◦—

Whittier.

THE golden wedding anniversary of Mr. and Mrs. David Morris was celebrated at their home, No. 615 North Newlin avenue, Thursday afternoon. More than a hundred friends were present to assist Mr. and Mrs. Morris in celebrating this happy occasion. This venerable couple were married in Richmond, Ind., in 1864. Many of their children and grandchildren were present Thursday on the happy occasion of the fiftieth anniversary of their wedding.

Rev. Charles E. Tebbetts of Richmond, Ind., who has been spending the summer in Southern California, was the guest of honor at the meeting of the Men's League of the Friends Church Friday evening. After a delightful social and supper, Rev. Tebbetts addressed the large gathering on the subject of "The Business Man and the Church." Rev. and Mrs. Tebbetts left Saturday for their eastern home.

In honor of Mrs. Bert Porr, who will leave soon to reside in Venice, Mrs. John Gales of East Whittier entertained delightfully Saturday. Progressive whist afforded pleasant diversion for the afternoon.

Mr. and Mrs. D. C. Andrews of No. 225 South Washington avenue, entertained at luncheon Monday in honor of Mr. and Mrs. Edgar T. Bedell and son of Le Mars, Iowa. Luncheon was served under the large grape arbor and baskets of fruits and flowers formed the decorations for the tables. The guests of honor are spending some time visiting in this city and vicinity.

Mrs. Rebecca Ransom of No. 110 North Painter avenue, entertained a number of eastern guests at her home Saturday evening. The guests were largely old-time friends whom time has widely scattered, but who have been spending the summer in Whittier. They included Rev. and Mrs. Charles Tebbetts, of Richmond, Ind.; Dr. and Mrs. William Pearson of Wichita, Kan.; Miss Elizabeth Graves of Wichita, and Miss Graves of New York; Mrs. Anna Dougherty, New York; Mr. and Mrs. J. Howard Johnson, Mrs. Emma Coffin, Miss Lelia Coffin, Mr. and Mrs. A. C. Johnson, Whittier; Mrs. A. E. Johnson, and Mrs. M. D. Johnson, Los Angeles.

Mrs. R. F. Smith of Reedley terminated a month's visit here recently and returned home. While here she was the guest of her sons, Dr. W. E. Smith, Landrum Smith and B. A. Smith.

Mr. and Mrs. Horace Baldwin of Phoenix, Ariz., are spending a few weeks here with relatives and friends. They were formerly residents here.

Mrs. B. J. Charles was the honoree at a delightful affair at the home of her daughter, Mrs. T. G. Sutherland in East Whittier Wednesday, the occasion being the birthday anniversary of Mrs. Charles. The other guests on this happy occasion were immediate friends of Mrs. Charles from this city, and included the Mmes. Alva Starbuck, C. W. Redmon, J. T. Underwood, Mrs. Esther H. Bailey and Miss Minnie Charles.

Miss Margater Eldred and Miss Eva Anderson entertained at Miss Eldred's home Wednesday evening in honor of Misses Gladys Shepard and Alice Brown, guests from Long Beach. The affair was a "children's," the invited guests representing well-known child characters in literature. The guests included Mrs. Sadie Easley, and the Misses Ruth Diffenderfer, Hazel Wallace, Leora Hill, Edna Wallace, Vivian Orban, Greta Palmer, Ella Holland, Corrine Orban and Claudine Bercaw.

In honor of Mrs. Newton L. Adams of Cameron, Mo., Mr. and Mrs. J. D. Woodworth of East Hadley street, entertained a group of friends at dinner Wednesday evening. Besides the hosts and the guest of honor there were present, Mr. and Mrs. C. F. Klingberg, Mrs. Emily Lum, and Miss Elizabeth Lum.

Miss Agnes Barnhart, the charming daughter of Mr. and Mrs. H. O. Barnhart, of No. 109 South Painter avenue, entertained at luncheon in honor of Miss Neille Whybark of Los Angeles, Wednesday. Miss Whybark formerly resided here and the guests at the delightful affair were all intimate friends of the honoree. Covers were laid for Misses Kathleen Swain, Marjorie McNees, Elsie Bacon, Greta Hazzard, and the hostess and guest of honor.

The beautiful home of Mr. and Mrs. E. W. Bacon of East Whittier was the scene of a delightful affair this week when Miss Elsie Bacon entertained a large coterie of her friends with "The Danse." The new Bacon home with its broad verandas, and polished floors proved to be ideal for such an afternoon function. Refreshments and dancing were the diversions of the occasion.

Mrs. W. A. Whitlock and daughter, Miss Catherine, and Mrs. G. W. Whitlock, left Thursday for an extended eastern visit. Kansas and Iowa points will be visited.

Mr. and Mrs. J. M. Boyd of South Newlin avenue, left Thursday for Illinois, where they will visit friends for some weeks.

A camping party chaperoned by Mr. and Mrs. Russell Harrison of Yorba Linda returned from Camp Baldy Thursday. The other members of this delightful party were Misses Hilda Hickman, Olive Milhous, and Gladys Wildman and Messrs. John Gregg, Donald Douglas, and Oscar Marshburn.

Mr. and Mrs. Walter Keyes left this week for an eastern trip, Detroit, and Toronto being among the objective points to be visited.

Mr. and Mrs. F. M. Cammack of East Whittier left Tuesday for a visit at Ottumwa, Iowa.

The marriage of Miss Irene Griggs and Frank Lotti occurred at the home of the bride's parents, Mr. and Mrs. Harry Griggs, Rev. G. W. Anderson, pastor of the Christian Church, officiating. Miss Griggs is well known here, having resided here all her life, while the groom is a recent arrival from Vermont. Mr. and Mrs. Lotti will make their home here after a short honeymoon spent at Catalina.

W. B. Barr and family of Denver, Colo., are guests of parents and brothers, here since Tuesday. The new arrivals will locate in the Southland for the winter.

—◦—

Sierra Madre.

MISS DOROTHY CAMP spent the week end at Balboa with Miss Mildred Shlanderman of Pasadena.

On Thursday a number of Sierra Madre people motored up Mt. Wilson. The party included Mr. and Mrs. Newman Essick, Mr. and Mrs. E. C. Carhart, Mr. and Mrs. L. T. Mason, Miss Katherine Mason and Mrs. W. S. Greasen.

Mr. and Mrs. E. K. Foster of Los Angeles were the dinner guests of Mr. an dMrs. George H. Letteau on Thursday evening.

Mrs. S. Garwood Lippincott of Denver, a friend of Miss J. M. Scott, is spending a few days at the Whitworth home.

Mrs. Julia Shannon spent the week end in South Pasadena as the guest of Mr. and Mrs. D. P. Maisie.

On Thursday the Ladies' Aid of the Congregational Church met at the home of Mrs. C. W. Jones. About forty guests were entertained, Mrs. C. C. Nourse, Mrs. George Humphries and Mrs. Jones being the hostesses.

Mr. and Mrs. George H. Letteau are spending the wek at Miramar, near Santa Barbara, having made the trip by motor.

Mr. Dick Richardson Darling of Vermont, who has been spending the last few months in Sierra Madre with his aunt, Mrs. Allen T. Gay, left on Monday for the Antelope Valley, expecting to be away several months.

Mrs. Varginia Holland of Los Angeles is visiting her daughter, Mrs. C. W. Jones.

Mrs. W. H. Ingraham is spending the coming week at Balboa visiting her sister, Mrs. George Hallet Johnson.

Mrs. I. A. Osgood entertained Mrs. Alice Peckham and Miss Catherine Ellis at luncheon on Thursday. Mrs. Osgood, Mrs. Peckham and Miss Ellis having met on the City of Sydney on their way to Panama last year, and the luncheon was a reunion.

Wednesday afternoon Mrs. W. H. Ingraham entertained the officers and board members of the Sierra Madre Woman's Club.

Miss Thomacilla H. Graham and Miss Ida Muncell, who have been in the Lake Tahoe region for the past month, are at present in Santa Barbara. They were last week at Del Monte and are returning to Sierra Madre in about two weeks.

Miss Annis B. Coffee is visiting her brother, Dr. T. Coffee, in Los Angeles.

Mr. Charles C. Prinz of San Francisco was visiting Mr. W. A. and Miss Elsie Schenk the past week.

Miss May Smith, sister of Mrs. Ben F. Jerrett, and her mother are spending a few weeks at the Jerrett cottage.

—◦—

Laurel Canyon.

MRS. L. B. HANNAH of Long Beach is occupying her canyon cottage for two weeks and has as her house guest Miss Reno, also of Long Beach.

Mrs. D. M. Small and two daughters spent Friday and Saturday in San Gabriel visiting Mrs. Small's mother, Mrs. George Blake.

Mr. and Mrs. Herbert Coombs of Long Beach were in the canyon last week looking after their property interests and were guests at the Mountaineers' party of Friday night.

Mrs. H. V. Platt and daughter Dorothy spent several days at Newport Beach with Mr. Platt, who was there on business for the Southern Pacific.

Mrs. Helen M. Boehner is spending a fortnight in Long Beach with her daughter, Mrs. Garfield Drake.

The Mountaineers' party of Friday evening was a delightful affair. A goodly number of members from out of the canyon attended and several former members were guests of the evening. Among the former were Mr. and Mrs. William Stevens of Los Angeles and Messrs. and Mmes. J. O. McClintock, Ralph Craner, E. C. Comer and L. B. Webster and Miss

(Continued on Twenty-third Page.)

SEE OUR WINDOW

WAR NEWS

There is but a two months' supply of materials in this country. Therefore, the price of all woolen cloths is going up from 25% to 50%. That means that you will be compelled to pay a higher price for your new fall garment if you wait to purchase it. Our Mr. Segall bought and shipped suits, coats and dresses before the war broke out and that is why we can sell you garments at $15, $20 and $25 for the kind you will pay $10 more. Take our tip. Buy now.

SEE OUR WINDOW

YOU WILL SAVE MONEY
$25.00 VALUES—

SUITS
In the latest Redingote style; also the shorter models made of good all-wool materials, all colors, all sizes, at normal price of $15, saving you $10.

COATS
Made of White Chinchilla and newest imported fabrics in all the latest colors of blue and mixtures, all sizes. Again you save $10.

$15

WORTH MORE

SUITS
At $20 we are showing suits that will sell for at least $30 in the other stores, but our second floor method saves you at least that much.

DRESSES
The Basque Dress is here in the prettiest styles in finest satins, charmeuse and serges, all sizes, in black and other new shades. Positively they are worth more.

$20

School Coats Worth $10
Balmacaan coats, so practical for the miss to wear to school, in the prettiest mixtures, at only $6.95

BEST SUITS ON EARTH
Beyond doubt these suits are the best on earth at the price. For style, workmanship and materials they can not be beat at nearly twice our price and we have them in all the latest styles, all the newest colors of Russian green, nigger brown, navy black and plum, all sizes up to 51.

$25

REMEMBER ALTERATIONS FREE

JOSEPH SEGALL
EMPIRE SAMPLE SUIT CO.
THE ECONOMY SHOP — 444 SO. BROADWAY — SECOND FLOOR PARMELEE-DOHRMANN BUILDING

SEE OUR WINDOW

YOU ARE INVITED to inspect my selection of the latest importations and New York copies of creations by Europe's foremost tailleurs.

Evening Gowns, Afternoon Frocks, Street Dresses, Suits, Evening Street and Automobile Coats.

They are all moderately priced from $35 to $150. At lower prices I could not serve you as well.

Nadia
Smart Shop
408 South Broadway

Your charge account is solicited.

To Improve Your Complexion

FOR thirty-two years discriminating women have placed their confidence in my toilet preparations. No "just as good" substitutes offered have behind them the long experience, the exact knowledge of what each ingredient will do, and the expert skill in compounding, that enter into the making of *Mme Ise'bell's Toilet Preparations.*

My *Exquisite Face Powder* is absolutely pure and wholesome. It blends perfectly with the natural tone of the complexion and softens the skin while beautifying it.

Many women have told me that they never have found a powder that can be applied so smoothly and evenly. Properly applied, its use is not noticed, yet it produces a thoroughly desirable effect.

Watch for the Beautiful Red Packages on Display in All Leading Stores.

Mme. Ise'bell's Exquisite Face Powder, 50c.
Mme. Ise'bell's Cold Cream, 50c and $1.25.
Mme. Ise'bell's Turkish Bath Oil, $1.00.
Mme. Ise'bell's Skin Food and Wrinkle Paste, 50c.
Mme. Ise'bell's Heatherbloom Talcum Powder, 25c.
Mme. Ise'bell's Natural Blush Rouge, 50c.
Mme. Ise'bell's Rose Blush Stick Rouge, 25c.
Mme. Ise'bell's Lilac Hand Whitener, 25c.
Mme. Ise'bell's Flesh Worm Eradicator, $1.00.
Mme. Ise'bell's D. C. Depilatory Powder, $1.00.

MADE BY MME. ISE'BELL, THE WORLD'S MOST FAMOUS BEAUTY EXPERT

Effie Shannon the famous actress writes: "Dear Mme. Ise'bell—It gives me much pleasure to recommend *Mme. Ise'bell's Toilet Preparations.* I find the *Turkish Bath Oil* and *Exquisite Face Powder* especially useful and delightful. "Yours sincerely, EFFIE SHANNON."

RICORD'S RESTORATIVE
Price $1. At all druggists. Always on hand at THE OWL DRUG STORES, Los Angeles. Mail orders solicited.

"ART AND FANCY"
311 Title Guarantee Bldg., Fifth and Broadway.
Imported oil and water-color paintings, prints (old and new;) Beads, Oriental and of California flowers. Hand-made fancy goods. Specialty of California baskets.

EL MASEO
The new Spanish shampoo, a better shampoo than you have ever bought for 50c. No extras. Telephone for appointment. Weaver-Jackson Co., 429 S. Broadway.

We hem all linens and baby flannels without charge. A boon to women.

Jacoby Bros. 331-335 So. Broadway

You may now leave your Auto in front of Jacoby's between the hours of 11 and 12 A.M. and 3 and 4 P.M.

Make use of our 'phone and mail order departments. Expert shoppers will fill your orders as carefully as though you gave them in person.

We prepay all parcel post packages within a radius of 300 miles of Los Angeles.

The new Butterick Winter Quarterly style books are ready. They're priced 25c and with them is given any 15c Butterick pattern absolutely free.

Look for our other advertisements in the other papers today. They hold much that will be of interest to you.

Jacoby Bros. 331-335 So. Broadway

Look at our windows today. They hold much that is good and new.

Now—we are ready for Autumn and you with new suits—new coats and new dresses

The new hats are worthy of our enthusiasm and of yours too!

It doesn't matter whether its a small or a large hat that becomes you most—fashion has said that the one is equally as smart and as stylish as the other. There's keen rivalry between the large sailors and the close fitting boat and Russian turbans—and neither one seems to have gained greater popularity than the other.

If the large sailor becomes you most, you'll find them here a-plenty—some of velvet and others of plush — some with just a stunning wing or quill—others with feather fancies or ribbon bows — and if it's the close fitting jaunty little turban that you like best—you'll find scores and scores of them—boat turbans and Russian turbans in Oh, so very many different effects and in so many different materials and colors and with so many trimmings, that your only trouble will be to find which one becomes you most. The range of prices is broad enough to suit every purse.

We want you particularly to see the new hats we are showing at $5.00—at $7.50—at $9.75—at $12.50 and more, and the untrimmed hat shapes at $1.95—$3.95 and up.

We will make absolutely no advance in prices in any of our departments so long as our stocks—which were bought before the war caused European prices to go up—hold out.

And very fortunately ten of our buyers were in New York at the time that war broke out and were able to buy thousands of dollars of merchandise before any advances were made by wholesalers and importers.

We now have in our store—in our warehouses, and in transit more merchandise than we have ever before bought for any one season.

So long as our present stocks—and those which we have purchased before the advances—hold out, we will make no increases whatsoever.

From now on more than ever before it will be to your advantage—and ours—for you to shop around and compare prices.

These are all hats that you'd consider out of the ordinary values even at the end of the season. They're values that have kept our millinery store busy as busy could be these last few days.

The trimmed hats have a dash and a style to them that you would look for only in high priced hats—they're so crisp and fresh and different that they seemed to bring a breath of Autumn with them.

Some are in jaunty sailor models—others are in boat and Russian turban effects and still others are the old, yet ever new, Tricorns. Blacks and whites are the favorites though there's a generous showing of colors included, too. The trimmings are almost conspicuous by their absence—some carry just a feather or a wing—others a saucy little flower or two—but their simplicity is their charm, you'll think.

The shapes are of velvet, plush and felt.

New hackle feather hats $12.50

—Hats that are all feathers. If you just took a quick glance at them you might think they were beautiful snow white birds. They're made from the tiny soft hackle feathers—some are just plain without any trimmings at all—others have a saucy wing perched on one side or the other, and still others carry mock birds.

—Most of them in snowy white—a few though in rich blacks.

—You'll think them very modestly priced at $12.50.

Untrimmed shapes $1.95

New velvet, plush and felt shapes—sailors, toques and turbans in black. They need just a wing to make of them a wonderfully pretty street hat. Then there are others at $2.95 that you will enthuse over and think unusually low priced. 2nd floor—Jacoby's.

And this exposition which we invite you to come to see Monday is, we believe, one of the largest and most authoritative in all the West.

There will be suits and coats and dresses for $15.00 and for even less—and then there will be scores and scores of them at $19.50—at … at $25.00 and on up to $100, and even more.

It is a showing that you will be wonderfully interested in whether or not you're ready to buy your new Fall garments—it's a showing that will give you a splendid … of what fashion has created and what smartly dressed women will wear this Fall and Winter of 1914.

Our great center window holds many garments today that you will want to see. There are coats, suits and dresses—some of them copies of Paris models which arrived before the war and others from clever American designers. The lowness of their prices will cause comment on every hand.

In addition to the showing of coats, suits and dresses which we tell of below, there will a splendid showing of separate skirts in all of the styles and materials and colors that have been declared good for Fall. Their prices range from $5.00 up to $19.50.

A feature of this showing which we wish to call particular attention to, is the fact that there are coats, suits and dresses a-plenty for stout women. Understand, please, these are not small women's garments made in large sizes, but garments designed especially for stout women.

The new dresses range in price from $10.00 on up to $200.00 and more—

We won't even be able to hint at the great range of styles and materials and colors. There are so very, very many of them that it would take a good sized little newspaper to carry a description of them. There are models for street and afternoon wear of rich shimmering satins, of soft crepes, of dignified serges and broadcloths and of combinations of these materials—then there are reception and evening affairs of satin and velvet combinations and of brocaded and metallic silks and of soft satins combined with soft laces and chiffons.

There are dresses in the basque effect and in modifications of it—there are new suspender and surplice models with the long flaring Redingote coat effects, and then there are others that are entirely different from any dresses we've seen—you'll say they're prettier than any you've seen—you'll say that their prices are modest to the extreme.

A splendid showing of new waists ready Monday on the fourth floor

Suits—and such suits as you have seldom seen at . $19.50

Ever and ever so many women are going to buy these suits at $19.50 Monday, that have never before paid so little for their suits. You'll see women buying them who have heretofore thought it was necessary to have their suits made to their order.

There's hardly a suit in the entire lot that you would guess at anywhere near this low price if you were to see them without their price tags atached.

There are exquisite models of wool poplin with 32-in. cutaway jackets and fancy stitched slit tunic skirts—there are new Redingote suits of imported wool serges with broad reveres and cuffs of velvet and trimmings of silk cords. Then there are others of wide wale cheviot with broad panel back jackets and skirts with open front tunics and still others of broadcloth with deep graduated tunic skirts. The color range includes new shades of brown, of green, and navy or new two-toned check effects and plain black. All of the jackets are lined with guaranteed satin or peau de cygne. There's a full range of sizes for misses and women.

New Autumn dresses and coats for girls & juniors

With school opening in a short time now this early Fall showing of girls' coats and dresses will be of exceptional interest to all mothers who have girls to get ready.

The coats are very pretty and girlish—quite different from those of seasons past. They are of zibelines, of fancy velvets, of diagonals, of cheviots, of Boucles, of Chinchillas and of novelties—their prices range from $3.95 on up to $22.50.

The dresses are as becoming and as tasty as though some fond mother had designed them and made them all herself. Some are of sturdy wool serges—others are of fancy plaids and novelties with pipings in contrasting colors and with fancy button trims. The sizes range from 6 to 14 years. The prices range from $3.00 to $15.00.

Third Floor—Jacoby's.

There will be some wonderful new silk and wool dresses at . $15

Why! do you know, that if it were possible for us to send some of these dresses, that we're going to … at $15.00, to your home this morning, we would be assured of the most remarkable garment day, Monday, that our 3rd floor has ever known. Women who saw them being unpacked last week declared that they were truly wonder values. One of the saleswomen said they were values worthy of being shouted from the housetops.

Among them are dresses of … crepe de chine in new blouse … with long accordion plaited tunics … silk girdles and then there are others … crepe meteor with lace trimmings at the throat and wrist—and still others … wool serge combined with satin in … broad belted and suspender models with set-in sleeves.

The colors that are meeting the greatest favor are Copenhagen, navy, … and white—though there are plenty … novelties for those who prefer … There's a full range of sizes for … and women.

Among the new coats

—are coats for street wear, for … wear, for outing wear and for … coats of tweeds and serges and … and heather weaves and zibelines and … cloths and plushes and velvets and …

—Coats that will make you long for … cool, crisp days of winter in order that … may enjoy their beauty and their …

—Their prices range all the way … $10.00 up to $50.00.

Third Floor—Jacoby's.

Look at our windows today. They hold much that is good and new.

d you
dresses

Monday is, we believe, one

for even less—and then there
hem at $19.50—at $22.50—
and even more.

l be wonderfully interested
to buy your new Fall gar-
ill give you a splendid idea
and what smartly dressed
l Winter of 1914.

holds many garments
to see. There are
some of them copies of
ed before the war and
rican designers. The
will cause comment on

of coats, suits and dresses
will a splendid showing of
yles and materials and col-
ood for Fall. Their prices

hich we wish to call partic-
that there are coats, suits
t women. Understand,
omen's garments made in
igned especially for stout

$15

es, that we're going to
kable garment day, Mo
g unpacked last week d
ey were values worthy

n are dresses of dainty
e in new blouse mode
cordion plaited tunics
nd then there are others
with lace trimmings at
rist—and still others
ombined with satin in
and suspender models w

at are meeting the gre
Copenhagen, navy, bl
hough there are plenty
those who prefer th
range of sizes for mi

the new coat
or street wear, for e
g wear and for motori
s and serges and baya
aves and zibelines and
hes and velvets and silks
will make you long for
of winter in order that
beauty and their warm
range all the way
50.00.
Floor—Jacoby's.

"31"-Monday-Day of Value Wonders

Bullock's 8th Clearance

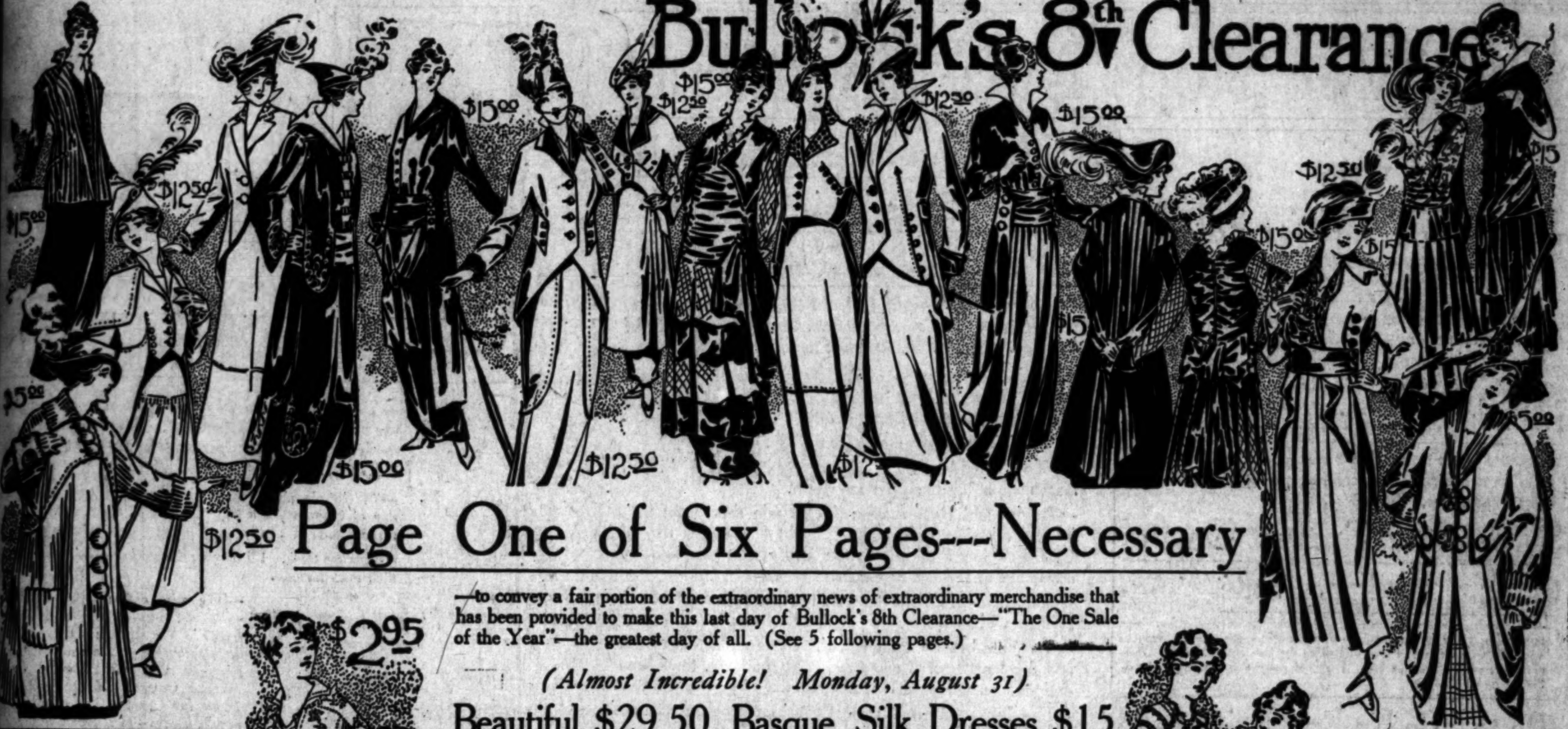

Page One of Six Pages---Necessary

—to convey a fair portion of the extraordinary news of extraordinary merchandise that has been provided to make this last day of Bullock's 8th Clearance—"The One Sale of the Year"—the greatest day of all. (See 5 following pages.)

(Almost Incredible! Monday, August 31)

Beautiful $29.50 Basque Silk Dresses $15

—A great purchase brings them—especially for this great day—Silk Dresses—Dresses of plain and novelty satins—Dresses of wool, in the very best styles of the hour, including basque and semi-basque styles.

—Some with broad hip girdles or wide sashes; some with basque fronts and novelty coatee backs; many with modish upstanding collars or the new smartly cut flat collars of white satin or organdie, with cuffs to match.

—The skirts—with long Russian tunics in many novel effects—pleated, pointed, flaring and deep cutaway styles.

—Such shades as seal brown, raisin, amethyst, French blue, navy and black. Many combinations.

—Almost incredible—Indeed they are—but just wait till you see them—including $29.50 values—*at* $15.00—*3rd floor.*

641 Waists Half Price

—Nearly Half price.

—Less than Half price.

—Another great group of values to help in the building of this wonderful sales day.

—641 beautiful waists from a foremost manufacturer of perfect styles—bought at a fraction of worth to sell the same way—at two very low prices—

$2.95 and $3.95

AT $2.95—will be marquisette blouses—open front, sailor collar styles rich with lace insertion—splendid $6.75 values.

AT $2.95—will be blouses of batiste, of crepe, of organdie, and crepe marquisette, too exquisite and charming for description—including values that would be fine at $6.00—A remarkable range of very clever styles.

AT $3.95—will be blouses of fine marquisette, of crepe marquisette, of colored linen—in a great variety

—including $7.50, $8.75 and $12.50 values.

—Even fancy blouses and new two-piece effects—rich in original beauty and individuality. A sale of sales—$2.95 and $3.95.

—See Pages 2, 3, 4, 5 and 6 of this great series of advertisements.

At $12.50—Women's Suits Fall Styles—Less Than Half

—Tailored, semi-tailored, and novelty models. Among the latest modes that Fashion has approved.

—Coats that are short in front and long in back; Eton fronts with deep postillion backs. Coats with deep flaring peplums.

—Models with vests—models with shoulder capes.

—Models with the newest of upstanding and flat cut collars.

—The skirts are Russian tunic styles in many variations.

—Suits of men's wear serge, gabardine, chiffon broadcloth, diagonal, cheviot and repp. In green, seal, chestnut, Copenhagen, navy, purple, plum, gray and black. A great offering at less than half—$12.50.

Then Coats for $5.00 Many Less Than Half

—Coats that are the most astonishing values.

—They should sell in a flash.

—Sport coats of golfine in the much-wanted colors. Golf and olive green, wistaria, brown, paprika and tan.

—Semi-dress Coats of silk moire and silk poplin, in navy, Copenhagen, tan and paprika.

—Whatever you do, don't miss this wonderful August 31st offering of coats at $5.00. 3rd floor.

Opens at 9:00 | Bullock's | Closes at 5:30

(See the pictures, drawn directly from waists included in this sale)

Note Pictures

(All of the above pictures of dresses at $15; suits at $12.50 and coats at $5.00, have been drawn directly from garments ready to make August 31 such an extraordinary day at Bullock's.)

—There are Economy Reasons why every buyer in Southern California should plan to shop at Bullock's on Monday—August 31—

Fifty Dozen New Wash Skirts---Sale

—At $1.00, $1.45 and $1.95—Three wonderfully low prices—

—to make the last day of Clearance a wonderfully big day.

—Over 600 skirts of wide wale pique, poplin, ratine, pebble granite, pebble repp and crash suiting.

—At $1.95—Nobby Sport Skirts—Plain tailored skirts—long and medium length tunic skirts—in white and sand shades—

—Some combinations of plaid ratine with white button trimmings.

—At $1.45—White tub skirts of poplin, wide wale pique and novelty ratine—sport and plain tailored styles in tunic and double skirt effects.

—AT $1.00—White tub skirts of linene, pique, poplin and pebble crash—a most remarkable purchase provides this most remarkable collection of values—Monday—Third Floor.

—See Pages 2, 3, 4, 5 and 6 of this great series of advertisements.

—See Pages 2, 3, 4, 5 and 6 of this great series of advertisements.

Kimonos at $2.95

Bath Robes $3.95

—The Silk Kimonos all splendid long styles that are fine $5.00 values.

—Empire effects with kimono sleeves, trimmed with tucks and pleating. Pretty as pretty can be. Other styles loose and with raglan sleeves. Less than half price in this sale at $2.95.

—The Bath Robes at $3.95 are good values at $6.75. Yes, even $8.75. Samples in a great many styles—bought at a very low underprice.

—Of figured Terry cloth in a wide range of colors, patterns and effects—for a sale of sales at $3.95.

—No woman who wants a new kimono or bath robe should fail to share these very striking offerings—ready on the 3rd floor for Monday, the 31st—"the greatest day of the month."

"31"-Monday-Day of Value Wonders

The War Stops Lace Shipments

Page Two

—See pages 1, 3, 4, 5 and 6 of this great series of advertisements.

—"Goodbye!" shouts Bullock's 8th Clearance, "but before I go I'm going to cap the climax with *one great, big, wonderful day*—that will make buyers open their eyes in astonishment and delight, and that will give 1915's 9th Clearance a still greater record to break."

Monday, August 31, Should,

because of the values that are ready, the number of them that there are, their character and quality and extraordinary unusualness,

Surpass the Greatest Day of this Extraordinary Sale

—Hundreds of items will be put forward all over the store—that have been reserved especially for August 31. Many bought special. Many reduced especially with the end in view of making the last day of this 8th Clearance even greater than the first. It should prove a revelation to buyers. Shop early on Monday.

20c to 30c Embroideries to be Sold Monday at 10c a Yard

—Just 2000 yards of 2 to 6-in. Crepe and Voile Embroidery Edgings—White and Colors.

—A ridiculously low price. Ever so many women will be eager to share these values—to make collars and cuffs and to use for trimmings on waists and dresses. Remarkable, Monday, 10c yard.

Silk Stockings, 75c Pair

—Just a limited number of pairs for the last day of this 8th Clearance.

—If we could show their quality and regular value to you here there would be crowds to share them sharp at 9 o'clock Monday. There probably will be any way.

—They're so entirely unusual. Full fashioned, pure thread silk, deep hem top with dainty colored top. Sizes 8½ to 10 inclusive. 75c pair.

Special! Silk Lisle Stockings 35c—3 prs. $1

—Full fashioned, double soles, heels and toes, deep hem lavender top. Black and white. Not one pair worth less than 50c. The greatest silk lisle values we have had. Monday, 3 pairs $1.00.

More "Kumpackt" Forms While They Last, at . . . $2.95

—Such a wonderfully low price that no woman in the Southwest should fail to own her own dress form for home dress making.

—Only most extraordinary purchasing permits this opportunity—Don't fail to take advantage of it, Monday—

—The "KUMPACKT" Acme Dress Form is an ingenious patented arrangement, which enables the user to fold up the skirt, thus reducing the figure to one-half its size, making it fit nicely in a box 28 inches high and 14 inches square.

—When not in use, it can be put away in any corner.

—The "KUMPACKT" is so simple and yet so practical, that you will wonder why it was not conceived before.

—The figure is the newest model, graceful in appearance and most substantial in construction. The bust part is made out of superior papier mache and covered with jersey cloth; the skirt is made of the best flexible steel, highly finished, and, with ordinary care, will last a lifetime. Iron stand included.

—It will save its cost many times a year.

—Sizes: 32, 34, 36, 38, 40 and 42.

—The sensationally low price at which these "KUMPACKT" forms are to be sold at Bullock's—$2.95.

—The famous "1914" Four Sectional, Collapsible, Adjustable Dress Forms at Bullock's, Monday at.................... **$4.95**

(Second Floor)

Wash Suits---Half Price

—For boys of from 2½ to 9 years.

—Galatea, duck, linen suits—ranging from $1.25 to $5.00—a variety, including the above sizes—good styles, colors and patterns—A sale of sales at ½ price—Fourth Floor.

Bullock's Announces One of the Greatest Sales This Store Has Ever Held---85 Cents Per Yard

—1600 yards of Beautiful New Fall Laces have come to make this last day of August and Clearance a wonderful lace day. $1.25 to $4.00 values to sell at 85c yard.

—Despite the stoppage of importations, regardless of the scarcity of new, seasonable laces at any price—Here is this extraordinary opportunity for Southern California women.

—"It's ridiculous to sell them for so little."

—"They would be remarkable at regular price." "Don't mark them at less than they are worth."

—Advice and Reason says: "This sale should not be." Bullock's ignores them both. Bought for the last day of Clearance they shall sell on that day at 85c yard—to the advantage of Bullock customers.

—1600 yards of Oriental and net top lace flouncings—10 to 27 inches wide.

—Some are heavily embroidered. Some are in dainty dot and floral patterns. Some are in soft shadowy, thread-run designs. Some are richly worked in silk.

—Novelty filet laces. Novelty flouncings in gold thread designs—a rare variety of patterns—including open work and cut-out effects.

—Edges finished in round, pointed and square scallops—others with straight edges—white, cream and ecru. A few deeper tones.

—Don't miss this great lace offering on Monday, *August 31*—*at 85c yard.*

Great Purchase of New Fall Hats from a Famous New York Milliner

—Together with beautiful silk velvet and fur felt creations reduced from $15, $17.50, $22.50 **$5.00**

—The Most Astonishing Millinery News that Bullock's has printed this year—it should prove the most welcome to every woman. Hats that are extremely new—and so extremely becoming and unusual that many of those who know millinery values best, and who had been expecting the extraordinary, gasped and could hardly believe their eyes when they were told $5.00 was to be their price—

—"It's ridiculous and unbelievable to think that you will mark them so low,"

—they said. It is ridiculous—and almost incredible—but $5.00 is the price they have been marked and $5.00 is the price at which they will be sold in the biggest millinery offering of the year.

—"We promised a wonderful day on August 31. Only wonderful values will make it. They are here,"

—says the millinery buyer.

—And they are—New fall hats. Ever and ever so many of them at less than ordinary cost of the material alone, not counting workmanship.

—Over 200 of them all told. We wish we could show them all to you here.

—All colors. *Hats of the very best velvet. Hats of lovely white satin.* Hats in a great variety of small and medium shapes—with trimmings of velvet, satin, silver pheasant feathers, tiny birds, wings, breasts and ribbons. *Hats of Fine Felt* with drapes, wings and flower and ribbon trimmings. A wonderful lot of values for a wonderful sale, *Monday* $5.00.

Best Summer Trimmed Hats at $2.50

—Some of them were $25 earlier in the season.

—Hats of real hair lace with white foliage and crepe flowers; hats of chartreuse, milan hemp; hats of hand-made lace braid.

—Come see them and share them, *Monday at $2.50.*

Trimmed Hats at 50c

—Including some that were earlier $10—

—Offering a splendid opportunity to many who will select new hats for tennis, golf, motoring and beach wear—50c.

Sale Hat Shapes 25c

—Including milans, hemps, leghorns, lacquered straws, split stitched hemp and milan hemp shapes that were earlier, in some cases, $10.00 and $12.50—

—At 10c—Hat shapes that in some cases sold earlier for as much as $7.50.—3rd floor.

Bullock's 8th Clearance

Words Cannot Express the Importance of this Sale

100 Dozen Ivy Corsets Regularly $2.00 and $2.50 Values at $1.00

—The strongest Corset Sale of Clearance reserved for the very last day of Clearance. Three different regular models. Bright, new, perfect—$2.00 and $2.50 values. All at $1.00 pair.

—"We're planning to make the last day of August the greatest day of Clearance if it is possible," said the corset buyer to the manufacturer of The Ivy.

—"Let me think. I'll go over the stock and wire you," replied their manufacturer.

—The wire came: "100 dozen No. ———, to sell at $1.00. What do you think?" We replied: "Splendid. Rush them through." We saw what an opportunity they would make for Los Angeles women. *Regular $2.00 and $2.50 Ivy Corsets—just as though from regular stocks—to sell at $1.00 pair.*

—Think of it! Now they're here and ready for this greatest of all Clearance events on Monday. A wonderful sale and a wonderful advertisement. Listen! There are three different models in the lot.

One model—a $2.50 corset—is made with the Abdo-strap, medium bust and long skirt, intended for the intermediate and large figures, filled with duplex boning and has a heavy graduated front steel, skirt finished with six strong hose supporters. Top trimmed with lace. *Regular $2.50 value, sale $1.00. All sizes from 20 to 36.*

—*Another style* very similar to the one above, not quite so long and of lighter material, sizes 20 to 36, is a regular $2.00 value, sale $1.00.

Another style is very low bust and long skirt, straight hip line. A very good model. It is made of strong coutil equipped with six strong hose supporters and finished with hook and eye at bottom of front clasp—top lace trimmed—sizes 19 to 26. $2.50 *value at $1.00—in this great Ivy Corset Sale on the 3rd floor, Monday.*

250 Handbags at $1.45

—A sensation. "They should all be gone Monday before 11 o'clock," says the manager. You won't wonder when you see them.

—Just wait till you see what unusual handbags they are—silk moire—morocco—cowhide—Persian lamb.

—Silk and leather lined. Metal or covered frames—some with pretty sewed frames.

—Some with pannier, others with corner to corner handles. All with inside purse, many with mirror in addition. Colors black, blue and tan.

—Bought especially for a great last day of Clearance—Monday "31"—$1.45.

$3.75 Silk Parasols at $1.50

—A statement in which there is not the suggestion of exaggeration—for there are many $5.00 parasols included.

—About 200 in all and hardly two alike. Light and dark colors—stripes and plain effects. Even parasols with fancy silk inserts and borders.

—Many with brass frames and handles that are features in themselves.

—A wonderful group of values for Monday "31." Last day of Clearance—$1.50. 1st floor.

4800 Linen Handkerchiefs 10c

—Regular 15c, 20c—even some 25c values are included in this great offering.

—Some of them are seconds—the majority are perfect—fresh, and clean as though they were to go into regular stock at regular prices.

—400 dozen of them. *All pure linen*—with embroidered patterns in corner. A great variety—all 10c.

—Women will snap them up by half dozens and dozens in this greatest Handkerchief offering of Clearance—Planned especially for a wonderful last day—Monday—"31."

Children's 25c Stockings 12½c

—Not an unlimited number of pairs but still enough for a great sale, Monday.

—Children's fine ribbed black stockings with double heels and toes, black. Sizes 5½ to 9½. Regular 25c quality at 12½c for the last day of Clearance—4th floor.

"31"-Monday-Day of Value Wonders

n Defiance of All Conditions---Here are Greatest ilk Values of the Month for the Greatest of All

Bullock's 8th Clearance

age Three
ee Pages 1, 2, 4, 5 and 6

Silk Sales---Monday, "31"

—Thanks to forehanded planning—to the determination aroused months ago to make this last day of Clearance the most remarkable day of the entire month—by giving Bullock customers an opportunity to share values that were fairly irresistible,

Here are Silk Values That Almost Surpass Imagination---a Great Long List at One Low Price---Yard 95c

—Silks in demand right now—in good colors and a wonderful variety—ranging in worth up to as much as $3.75 yard—all 95c yard.

—And this in the face of that European situation that is making such a shortage of dyes—such a possibility of sky prices soon.

—Silk values that have become intensified and made stronger than it was anticipated they would be by Conditions that could not be foreseen—

No woman in all Los Angeles should fail to fill her silk needs at Bullock's on Monday

Silk Sale—$2.00, $2.25 Figured Foulards at 95c

—Pure silks—good quality in very dainty colors and patterns. Fine suggestions for home or street wear.

—Brown, seal, wistaria, taupe, olive, tan, amethyst, biscuit, ivory, black and other shades—300 yards at 95c.

40-inch All Silk Novelty $1.75 Marquisette at 95c

—The very latest purchase of all—just in by express, barely in time. Exquisite designs in a wide range of colors, including Oriental effects—1250 yards in one great lot at 95c yard.

$1.95 to $3.50 Silks in Dress Lengths at 95c Yard

—There are poplins, crepe de chines, Canton crepes, bengalines, charmeuse, meteor, taffeta, moire, and other weaves. All in solid colors, including black. Exceptional values at 95c yard.

$1.65 to $2.00 Oriental and Canton Crepe at 95c

—Silk and wool mixtures for dresses and suits for home and street wear—650 yards in a range of good shades, including grays, purples, browns and other colors—Monday, 95c yard.

$1.50 Satins de Luxe in 36-in. Widths, Monday, 95c

—Some of the most popular silks of Summer and Fall—such a perfect texture—such pretty shades of reseda, sky blue, yellow, gold, Kelly Nile, violet, seal, lavender, etc.—275 yards at 95c.

$2.00 to $3.75 Novelty Silks—40-in. wide, Monday, 95c

—Hairline stripes and beautiful designs in grounds of navy, apple green, wistaria, rose, mahogany, seal, gold, mais, ivory, blue, biscuit, other shades and black—450 yards—Monday at 95c yard.

$2.50 Novelty Oriental Crepes—To Fly Away, 95c

—You know what favorites they are — beautiful, blended, rich effects—dainty patterns on solid grounds of navy, Copenhagen, taupe, reseda, wistaria, French blue, etc.—550 yards at 95c yard.

35-in French Taffeta $1.75 Values, Monday, at 95c

—Just 150 yards—in shades of brass, Nile, navy, apricot, peach, mustard, coral and black. A silk of quality—almost half price while it lasts—We wish there were 1500 yards—at 95c yard.

40-inch Crepe de Chine Fine $1.50 Values, 95c Yard

—Almost fairy-like in its exquisite crepe quality—pure silk—in mais, turquoise, rose, Nile, light blue, ivory, pink, black, flesh, etc. Just 450 yards—$1.50 value at 95c.

$1.25 and $1.50 Poplin, Silk and Wool, at 95c Yard

—36 and 40 inches wide—one of the best weaves for Fall suits and gowns—a fine line of colors—such as wistaria, clover, amethyst, gray, navy and others—450 yards at 95c.

40 Inch Satin Charmeuse Good $3.00 Value, $1.95

2330 yards of the season's best merchandise in a good range of colors, including marine, bottle green, burgundy, violet, and Marjolane, Kelly, nigger brown, and many others, $1.95 yd.

36-inch Silk Gaberdine $2.00 Values, Monday, $1.10

—Just 30 pieces—one of the best of all silks—at almost half price—a splendid serge effect—one that gives style and service—Fine for dresses, suits and coats—$1.10 yard.

Just 170 Yards of $4.00, $5.00 Velvets, to go in this Sale at Yard 95c

—A limit to purchases—No phone orders—and urgent advice to "Hurry"—is printed first in this Announcement.

—A wonderful offering—Fashion says—"Velvets for Fall."

—40 yards Plain 40-inch Chiffon Velvet—$5.00 value at 95c—in brown, taupe, French, blue, navy—

—15 yards Beautiful Striped Chiffon Velvet—$5.00 value, 95c—in combination of colors such as blue, gold and black—

—50 yards 40-inch self stripe Chiffon Velvet—$5.00 value at 95c—in violet, navy, taupe and black—

65 yards, 34-inch Moire Silk Velvet—$4.00 value at 95c—in navy, mole, Copenhagen, Myrtle green, brown—Second Floor—

2000 Yards, the Prettiest of Fancy Ribbons Will Be Yard 25c

—A remarkable value for Monday—"31"—the last day of Clearance—

—A value bought especially for this day—and held to make one of the greatest stirs of all—Every woman should share this ribbon at 25c yard—Fine wide widths—

—Light and dark ribbons—Dresdens, Plaids, Stripes, Jacquards—in a rich variety of shades and the most effective combinatious—

—A wonder offering for the 31st—at 25c yard—

onday--Pay 95c a Yard

For $1.50 to $4.00 Woolen Dress Goods

About 900 yards, plain and novelty effects in a rare range colors and patterns—

—Suitings, skirtings, coatings in almost every weight and weave color that is desirable—

—A collection of extraordinary values from Bullock's own regu stocks and from purchases made most advantageously—

—Women will be quick to share these Dress Goods, at 95c.

.25 to $3.50 Woolen Goods 75c

—Coatings, suitings, skirtings in a wide range of colors and fancy effects—[illegible] cannot describe them adequately—$1.25 to $3.50 values, at 75c.

"31" Very Special Offering Books--5 Volumes $1.25

cluding Dickens, Scott, Kipling, Stevenson, Hugo, Caine many others—

[illegible] in attractive cloth—printed in excellent readable type—an [illegible]nity to secure sets of favorite authors that should cause spirited [illegible] Monday—

[illegible] price is so very much under worth we wish to emphasize that sets are [illegible] in number—Monday, "31"—5 volumes at $1.25.

— Half Price—

[illegible] assortment of unusual values in [illegible] and concordance Bibles at [illegible] Price—Monday, "31."

at Half Price

[illegible] exceptionally worth while collec[illegible] of books for boys and girls—[illegible] authors—good titles and in good [illegible]—values that ARE values—[illegible] prices ranging from 50c to [illegible], selling Monday at ½ price. [illegible] fail to take advantage of this [illegible] opportunity.

50c Books at 25c—

—The famous Beauties of Friendship and All That's Lovely series of gift books—the books which are so difficult to find at the book shops because they are so popular they are always getting "out of stock"—The only line of books that suits all occasions and all people—These books have, to our knowledge, never sold for less than 50c at any time since their publication and only an especially fortunate purchase enables us to offer them on Monday for 25c.

Children's Books 10c Each

[illegible] for the little folks that are wonderful—

[illegible] famous Grace Wiederseim illustrations and Margaret Hays verses—[illegible] Never Was and Really True books. Entirely new and so attractive [illegible] will want dozens. Pictures—both in colors and black and white—[illegible]—Priced while they last—10c.

chool, scheduled to open on September 8th—Read this.)

le Boys' Suits at $4.50

Included are suits that were $10.00, $12.50—Yes, some re $15.00.

—Here is news that is extremely important to parents of boys and to boys who buy their own clothes—

—A limited number of suits at less than half price from some of the foremost makers of boys' clothing in the United States—

—Of splendid woolens in good patterns—some have mohair linings—double breasted styles—sizes 8 to 16. Remember, school will open September 8—share these values, $4.50.

Boys' $1.25 School Pants Priced at 85c

—Peg top, belt loops, button-on knee fasteners, fully lined—values that should sell like lightning at 85c—Monday—4th floor.

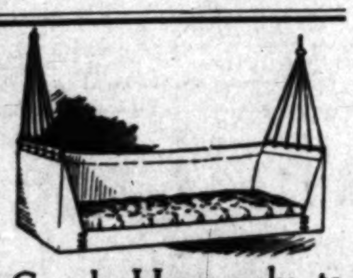

Couch Hammocks to Sell Monday at $5.45

—A sensationally low price for a wonderful day, Monday.

—Now buy yourself a couch hammock for less than your dealer would pay ordinarily—

—30x72-in. bed of woven wire springs supported by helicals to prevent sagging. With back and ends of heavy khaki colored duck. Tufted pad. Magazine pockets—

—We believe this to be the greatest value, the lowest price at which a couch hammock has ever been offered—for a sale of sales—$5.45.

$5 and $6.00 Hammock Chairs $2.95—4th floor.

mmocks, $1.95

[illegible] to $5.00 Hammocks. [illegible] short lines—Now $1.95.

—[illegible] of the best selling num[illegible] reduced to 2 and 3 of a [illegible]—$2.50 to $5.00 Hammocks out [illegible] on the 4th floor—$1.95.

$4 Camp Cots $1.95

[illegible]—regular and extra sizes—[illegible] frames—covered with heavy [illegible] duck—$1.95.

[illegible] wall tent now made up of [illegible] and 10 oz. duck, while they [illegible] straight reduction of 20%.

Bicycle Tires at $1.95

—Think if it!

—Regular $3.50 tires, 28x1½-inch, red, nonskid—

—Just 25 tires—Hurry! to the 4th floor, Monday, $1.95.

"31" Sales in Men's Store

—Just inside either Broadway or Seventh-Street entrance—Here are irresistible values—

—Just a hop, skip and jump through them—Read as you run—but don't underestimate a single item—Some of the greatest offerings of this entire Clearance in the Men's Store, Monday.

Look! $5 Silk Shirts are $2; $3.50 Pleated and Plain Shirts, $2; $2.50 and $3 Pleated and Plain Shirts, $1.50

—Including some high class French flannel shirts with soft cuffs—$1.50.

$1.50 and $2 Pleated and Plain Shirts, $1

—Soft or stiff cuffs—English flannel and fine madras shirts included—$1.00.

Men's 25c Handkerchiefs at 10c

—Imported French Lawn and Cambric—printed with beautiful colored borders—Men are buying by the half dozen—some more.

Men's $1.00 Silk Half Hose at 45c

—Black and all colors—some with clocks—all sizes—Dollar value at 45c.

Men's Athletic Union Suits—the $1.50 and $2.00 Qualities at 95c.

—Of nainsook, fancy striped soiesette, pure linen and mercerized mixtures, sizes 34 to 50. The greatest values the writer has seen in cool summer union suits, now 95c.—

—Remember, Bullock's Men's Store, Monday, "31"—First Floor.

"Semi-Made" Skirts at $3.45

—Semi-made wool skirts—accordion effects in which the material alone would ordinarily cost more—

—Here is one of Monday's strongest values.

—Semi-made wool plaited skirts—all ready to sew up and finish, $3.45. A very, very low price. Tunic or full length skirts made of chiffon Panama and other skirtings of the hour.

—For one of the greatest sales of the month, $3.45. Dress Goods section, Second Floor.

Model Pieces at Half Price

—An interesting collection of pillows, pincushions, aprons, night gowns, centerpieces, bags and other pieces that have been finished for models from which art needleworkers might gain ideas, will be sold on Monday at half price—in the Art Needlework Section—Second Floor.

Neckwear, Half and Less, 25c

—211 dozen pieces—including hundreds from regular stocks—marked 50c—now 25c.

—Lace collars in white and ecru; crepe collars in fancy shapes embroidered in the prettiest colors; lace pieces to use as yokes. Considering everything, there is a very limited number—the price is so extremely low—they should make one of the quickest, most enthusiastic sales of Clearance. Half price and less, at 25c—1st floor.

650 Dozen Clark's O.N.T. Spool Cotton---9 Spools 25c

—White—All sizes and black in the best numbers—We reserve the right to limit purchases—Remember the most used numbers are always in greatest demand—Plan to buy early.

50c Naiad Dress Shields, Monday, 25c

—The Bolero style—nainsook covered—Half Price.

5c Belt Pin Books, at 1c Each

—The "Tasco"—containing 60 jet headed pins for a final clearance, 1c each—Notion Section, First Floor.

Sale of Kayser Underwear

Kayser's Emb. Venetian Silk Vests $1.25

—And these include $3.00 values—braid and embroidered, band and beading tops—white or pink—$1.25.

Kayser's Lisle Thread Union Suits 75c

—Many of silk lisle with embroidered Venetian silk tops—others with hand crochet tops—Many $2.00 values included in this lot at 75c.

Kayser's 50c Lisle Thread Vests at 25c

—Half price—for a great last day of Clearance—First Floor.

"31"-Monday-Day of Value Wonders

16-Button White Glace Gloves $1.75

Bullock's 8th Clearance

Page Four
See Pages 1, 2, 3, 5 and 6

—in the face of advances heralded all along the line.

—Take the European situation—Analyze it as you will—It is easy to see in the not far distance the possibility not only of a great raise in prices but of a great scarcity in gloves—*at any price.*

—Yet here, in the face of these conditions, are beautiful 16-Button White Glace Gloves to sell on Monday *at $1.75 pair*—bought for August—to sell on August 31. An opportunity that women will appreciate to its full importance.

—Reinforced and strengthened by

2-Clasp P. K. Kid Gloves at $1.15 Pair

—that are possibly even more unusual—a splendid quality in black with white embroidery, plain black and vice versa. A sale of sales at $1.15 pair.

Sale 16-Button Silk Gloves at 65c

—in Black, White, Pongee and Gray.
—Buy them, Monday, First Floor, at 65c.

Sale of Lingerie at $1.00

—Gowns including splendid $1.50 to $2.50 values—then there are combinations and chemises also in this great $1.00 Lingerie Event—Monday—

—Monday, "31," is to be a big day all over the store—the Lingerie Section is to prove one of the busiest of them all—

—**Dozens of Styles in Gowns**—Charmingly trimmed with lace and embroidery and tucks—of splendid material, including $2.50 values have come to sell at the very special price of $1.00.

—**Two-piece Combinations**—Some Princess style with knickers—elaborate with lace, will be $1.00.

—**Princess Slips**—Very daintily made of sheer nainsook—flounces beautifully trimmed—will be $1.00.

—You will not be able to appreciate their unusualness until you see the garments themselves.

A Great Group of Corset Covers Will Be 25c

—Half price—Made of nainsook—a few of pink and blue mull—some cut straight top with ribbon shoulder straps, 25c—Third Floor.

"31"--Buy Hair Goods Monday

—because of the extreme lowness of the prices at which Human Hair Goods of highest quality will be sold at Bullock's—

—Come to the Hairdressing and Manicuring Sections—2nd floor—near th Rest Room—for Savings.

24-in. *Beautiful Fluffy Switches, Special at* $1.95.
28-30 *Beautiful Fluffy Switches, Special at* $3.95.
20-in. *Naturally Wavy Switches, Special at* $2.25.
28-30-in. *Natural Wavy Switches, Special at* $6.50.

TRANSFORMATIONS: All-around head size of fine Texture Hair, $5.00. *All-around head size of Natural Wavy Hair,* $2.25.

65c to $1.25 Values at 35c

—Pillow Tops—Centers and Scarfs.

—Including pure linen crash pieces, pieces of repp, antique crash and denim—square and oblong—A great Clearance value at 35c—Second Floor.

2000 Yards of $1.00 Silk Mixtures Go Forward, Monday, at 25c yard

—The strongest wash weave items of the entire Clearance in the minds of many.

—Handsome Silk Mixed Novelty Dress Fabrics—40 inches wide—at ¼ of their real worth—It sounds unbelievable—It looks just as unbelievable—A good range of colors. A wonderful offering, Monday at 25c yard—(See the window.)

2500 Yards Striped Crepe Voile, Splendid 35c Value—Rushed Out by Express to Sell Monday, Yard 15c

—Beautiful soft, sheer, crepe voile—evenly woven—in the popular black and white stripes—2500 yards 35c quality at 15c yard—

—We don't know how it happened—we do know that it is here—along with many other of the strongest items of the entire month for this last day of Clearance—Second Floor.

75c Imported Floral Crepe at 25c Yard

—1200 yards of Imported French Floral Crepe—a lovely quality, in patterns and colors just as lovely—40 inches wide for a sale of sales at 25c yard.

10 Dozen Splendid Soft Crown Corduroy Hats for Children, Exceptional Dollar Values, at 50c

—Because Monday will be August 31, Last day of Clearance. And because we have planned on a great Sale Day in the Millinery Store for Children—4th Floor—

—black, white, brown, navy "Corduroy Crushers" with stitched roll brims—Ideal School Hats—

—Do you know they're so practical that men and women are wearing them? How they will fly away, Monday, "31"—50c—Fourth Floor.

2800 Yards Embroidery at 65c Yd.

—Regular $1.00, $1.50, $2.00, $2.50, and $3.00 embroideries for the last day of Clearance 65c yard—We wish we could show them here—

—Such pretty, rich wide flouncings (42 and 44 inch) of voile and crepe—a splendid quality and heavily embossed—really wonderful floral and conventional designs—even some exquisite Van Dike points and medallion effects.

—Embroideries that would be splendid $1.00 to $3.00 values in regular stock if the European situation were not as it is—that may become two and three times these prices, possibly more—2800 yards for Monday, at 65c yard.

—An Extraordinary Offering

$55 Indestructo Wardrobe Trunks $27.50

—Never before, to our knowledge, has an opportunity been offered to purchase 45-in. full size special De Luxe Indestructo Wardrobes at such a sensationally low price. We doubt if it will ever be repeated.

—An extraordinary purchase brings just 14 of them to Bullock's—¾ and full size—at a wonderful concession—and they are to be put forward Monday at a price that should prove even more remarkable to Bullock customers.

$55 Wardrobe Indestructos $27.50

—From the viewpoint of service there is no higher type of wardrobe trunk manufactured than is offered in this special De Luxe. Constructed of six-ply basswood veneer, covered with extra heavy army duck, with vulcanized fiber and corners capped with heavy cold-rolled steel plates. The De Luxe is fitted with dust-proof door to protect hanging garments—has accommodation for 12 to 18 suits and gowns—and most liberal capacity for underwear, hats, shoes, etc.—Models for women and men. Remember, just ½ regular selling price—$55 values, $27.50, on Monday.

$17.50 Vulcanized Fibre Trunks $9.95

The best trunks we have ever been able to offer at $9.95.

—Fine appearance, finished in gray fiber and edged in black with [illegible] bands. Body is constructed of 3-ply basswood veneer covered with [illegible] vulcanized fiber. Extra strong solid bronze lock and four straps [illegible] lid. Lined throughout with splendid quality cloth. Eight-inch [illegible] tray and extra dress tray. Truly a remarkable value at $9.95. [illegible] and 38-inch.

Suit Case Sale—$3.95 to $19.95

—Come to the 4th floor for your new Suit Case, Monday.

—Cowhide leather suit cases and traveling bags—for final clearance [illegible] $12.95, $9.95, $6.95, $5.95, $4.95 and $3.95—all real cowhide [illegible] made up like those you would expect to pay almost as much [illegible]

Sterling Pie Knives at $1.50

—First value in a sale of silver that should cause many [illegible] Christmas gifts on Monday—at Bullock's—

—Beautiful sterling pie knives with hollow handles—[illegible] design. Regular size. A rare underprice at $1.50—First Floor.

Sterling Cheese Knives—(Hollow handled) at 50c.
Sterling Sugar Tongs, good weight at 50c.
Sheffield Sandwich Trays ($4.00 *value*) $2.50.
Table Accessories of Silver Plate 50c.

—Including Relish Bottles, Mustard Dishes, Sugar Trays, [illegible] some with handles—others with forks—all at 50c.

Silk Petticoats at $3.75

—that would be good $5.00 values in a regular way [illegible] floor, Monday—

—Jersey top petticoats with messaline flounce and [illegible] band, $3.75.

—Petticoats of crepe de chine with narrow flounce—$3.75. [illegible] quality. A wide color range includes wistaria, mahogany, [illegible] taupe, pink, cerise, King's blue, emerald, black and white. [illegible] petticoats at $3.75—Third Floor.

An Importer's Entire Stock of Magnificent Cluny Lace Pieces—There Are 1000 All Told---At Half and Less Than Half Price

35c *six-inch Doylies (German Cluny) at* 15c
50c *six-inch Doylies (Florentine) at* 25c
60c (8 *and* 9-*inch*) *Doylies (German) at* 30c
95c (11 *and* 12-*inch*) *Doylies (German and Florentine)* 45c
$2.00 *German Cluny Centers,* 18-*inch at* $1.00
$4.00 *German Cluny Linen Centers* 22-*inch at* $2.00
$6.00 *German Cluny* 23x23 *and* 27-*in. Centers* $3
$8.00 *Pure Linen Centers* (27x27-*in.*) *at* $4.00
$12.00 *Pure Linen Centers* (36x36-*in.*) *at* $6.00

—1000 pieces of Real Cluny Lace—every piece this importer had—Doylies, Centerpieces, Tea Cloths and Scarfs—From 6-inch to 72-inch pieces—at Half price and at less than Half.

—It was a wonderful purchase and now the European situation is simply making it more wonderful yet—For these Cluny pieces were imported from Europe. What with the war curtailing production and impeding shipments it is a serious question if there will be any more Cluny importations for months to come.

—Everything points to a continued advance in the market—Yet in the face of this condition Bullock's has marked these Clunies ½ and less than Half the prices they would have been marked if European affairs were normal.

—In every way the greatest offering of its kind that this business has been able to make.

$20.00 *Pure Linen German Cluny 45-in.,* $10.00
$30.00 *Tea Cloths—the 54-inch size at* $15.00
$50.00 *Tea Cloths* (72x72-*inch*) *at* $25.00
$36.50 *Tea Cloths* (72x72-*inch*) *at* $18.[illegible]
$16.00 *Centerpieces* (36x36-*inch*) *at* $[illegible]
$7.00 *German Cluny Scarfs* (18x45-*inch*) *at* $3.50
$10.00 *Fine Thread Scarfs* (19x54-*inch*) $[illegible]
$15.00 *Fine Thread Scarfs* (20x54*inch*) $[illegible]
$20.00 *Fine Thread Scarfs* (19x54-*inch*) $[illegible]
$45.00 *Fine Thread Scarfs* (19x54 *and* [illegible]

"31"-Monday-Day of Value Wonders

An opportunity that no one who wants beautiful Rugs at wonderfully low prices should ignore. At Bullock's, Monday.

$45.00 Royal Wilton Rugs at $29.95

Bullock's 8th Clearance

Page Five
See Pages 1, 2, 3, 4 and 6

—Rugs priced specially for this big "31" DAY of Bullock's 8th Clearance—$15.05 underworth in the face of a market that certainly advises an advance—

—First Quality 9x12 Royal Wilton Rugs of the purest worsteds, dyed with the best dyes—
—Rugs that are fresh from the looms—9x12 ft. and 8.3x10.6 ft., regular $45.00 values—Monday, $29.95—Buy them at Bullock's, Monday—In the great Growing Rug Store on the Sixth Floor—
—The $8.00 36x63-inch Rugs, $5.50—the $5.50 27x54-inch, $3.50—the 18x36-inch, $2.50.

$16.00, 9x12 Tapestry Brussels, $8.95

—Just 25 nine-wire Brussels Rugs to be sold Monday, the regular $16.00 Rugs for $8.95—also some $14.50 8.3x10.6 Rugs for $8.95.

$25.00, 9x12 Axminster Rugs, $14.95

—Rich, high pile rugs in a full line of colors, large patterns and small allover effects—new, just unpacked—$25 9x12 Rugs, $14.95—$22.50 8.3x10.6, $14.95.

Small Rugs Greatly Reduced

$8.95 4.6x7.6 *Axminster Rugs* $4.95
$5 36x72-in. *Axminster Rugs* $2.95
$3 27x54-in. *Axminster Rugs* $1.95

$60 French Wilton Rugs $39.95

—The finest rugs woven in America—on sale Monday for the price of rugs of ordinary quality—
—Patterns and colors that are copies of Persian and Turkish carpets—Pile is of the purest worsteds—Rugs that to our knowledge, have never been quoted elsewhere at as low a price—Both the 9x12 rugs that usually sell for $60—Monday, $39.95, and the 8.3x10.6 that usually sell for $52.75—$39.95. The $36.50 6x9-foot, $27.50; $20.25 4.6x7.6, $15.75; $9.50 36x63, for $7.50; and the $6.25 27x54-inch rugs, for $4.75.

$32.75 Body Brussels Rugs on Sale at $22.50 Each

—9x12-foot Body Brussels Rugs, five frame—in almost every conceivable color and blend of color—rugs of exceptional beauty of pattern—suitable for living room, dining room, bedroom or any room in the house—
—The 9x12 $32.75 rugs, for $22.50—the $30.00 9x10.6 rugs, for $22.50—the $27.50 8.3x10.6, for $21.00—the $20.25 6x9, for $16.50 and the $16.50 4.6x7.6 for $10.50.

Furniture

—Some of the features for last day of Clearance.

...00 Fumed Oak ...ary Table at ... $14.75
—Quarter-sawed fumed oak that looks ...en better than the average $20 table— ...-inch top, two drawers, wide lower ...—Splendidly made—$14.75.

...$20.00 Leather ...er —Priced ... $14.75
—A very shapely style—not clumsy in appearance—comfortable spring seat— ...ably well balanced—A beautiful rocker for the sitting room — $20 value at $14.75.

...y Unusual $16.50 ...g Seat Rocker $12.75
—Another opportunity—Big rocker made ...ly of quarter-sawed oak—16 spring ..., upholstered in genuine leather—A ...fine $16.50 value — out Monday, at $12.75.

...0 Brass Beds $17.75
—Two-inch continuous posts and 10 one-... fillers—very neatly trimmed—¾ or ... size—$17.75.

... Bed Springs $2.95
—Springs with heavy side tubing and ... irons—double fabric wire top—full ... ¾ size—$2.95.
... Iron Beds at $5.75
—With 2-inch posts—choose from white ... Vernis Martin finish—full or ¾ size— ... values at $5.75.
...0 Dressers at $11.95
—Of solid maple—finished with white ...—French bevel plate mirror—size ...-inch—$16.50 value, $11.95.
... Rockers at $8.45.
—Quarter-sawed fumed oak—well built— ... 12-coil spring seat—covered with ... leather—$8.45.
... Rockers at $4.25.
—Made of quarter-sawed fumed Oak— ...able saddle seat—boxed in thor-... ...—$5.50 values at $4.25. 7th floor.

Toilet Goods

—"Last day of Clearance" values—First Floor.

—50c Pound Can Theatrical Cold Cream, Monday, at 35c.
—50c and 65c Combs at 25c—the "Nev-r-Brak," 8 and 9-inch—all coarse or coarse and fine.
—10c *Cocoa Almond Toilet Soap—4 cakes....* 25c
—The large square bar that makes such a splendid lather—
—Williams' Talcum, 2 for 25c—Carnation and Violet odors—Monday.

"Sending out Curtains Nets—purchased at Half—nearly half—less than half for great last day of Clearance—Impress every one with Importance as French net is going to be scarce and hard to get at any price."

—The gist of a letter from Bullock's curtain buyer. Here are the values. Don't miss them—Monday—

35c and 40c Bungalow Net 15c Yard

—45 inches wide—
—In white and Arabian color—just one part of that 5000-yard purchase for this last Monday of Clearance—a purchase that should crowd this Drapery Section from store opening to store closing—

50c, 60c Madras, Filet, Cable Nets 25c

—The rich Arabian color in the 45-inch widths—never before in the history of this Drapery Section have we been able to offer the equal of these weaves, regular 50c and 60c values, Monday, 25c yard.

65c, 75c, 85c Bungalow Nets at 35c

—Filet, Madras and Novelty Nets that are 45 inches wide—Mission and Colonial effects that are suitable for living room, library or bedroom—Extraordinary value, 35c yard.

$2.75 Cluny Curtains $1.35

—Curtains made of good quality voile, trimmed with Cluny and Novelty edges—less than half price for curtains that are 40 inches wide, and full length—for a big value-giving stir, Monday, $1.35 pair—
—We reserve the right to limit purchases and to sell none to dealers—

$3.75 and $4.00 Curtains for $1.95

—Net curtains, some made with Cluny edge, others with insertion—mounted on net and voile—suitable for the best rooms in the house—We would advise early shopping if you would profit—$1.95 pair.

$5 *Madras Curtains* $2.50
—Just half price for cable and fine Madras Curtains—the imported curtains from England—2½ to 3 yards long in white only—Another great value for Monday.

$6 *Cable Net Curtains* $2.95
—45 and 50-inch cable net and loom woven Curtains — splendid patterns, in white only—the imported curtains, and remarkable values at $6.00—Monday, $2.95 pr.

$1.25 Pair for Feather Pillows

—two Feather Pillows for little more than the usual cost of one—Monday—a wonder value for this Monday, "31" of Clearance—
—Clean, odorless Feather Pillows that are 20x26 inches, covered with very attractive art ticking—$1.25 pair—the kind that sell regularly for $1 each.
—Limit to customers—None to dealers.

$1.35 *Fringed Bed Spreads* 95c
—large size fringed spreads, good strong crochet weave, free from dressing, will launder and wear well—strong $1.35 value—Monday 95c.

$2.75 *Large Spreads* $1.95
—very fine, closely woven, extra large crochet spreads, fringed or scalloped, deep cut corners—a good variety of Marseilles patterns, $1.95 Monday.

25c *Pillow Cases* 20c
—made of fine, closely woven sheeting that will wear well, torn ends—just a limited number for Monday at 20c each.

80c *Hemstitched Sheets* 65c
—72x90-inch well finished hemstitched sheets, full width. 80c regularly, Monday 65c.

Garbage Cans Sale Priced 35c

—In the face of a metal advance that will probably make such an offering impossible again soon—no phone or mail orders—35c—Fifth Floor.

Whisk Brooms at 5c and 10c

—that include 15c, 25c and 50c values. Limit to purchases and no phone orders—Fifth Floor.

15c For —4-Sewed Broom.
A most extraordinary value—5th floor Monday. Limit to purchases. No phone or mail orders.

18c For *China Sugar & Creamers*
—Fancy German China—
—Good 35c value at 18c—
—Fifth Floor.

18c Standard Galatea at 10c

—2000 yards of this cloth—it must be seen to be appreciated—Practically Half price for a standard galatea.
—In the neatest of stripes, checks and figured effects—perfectly splendid for children's wear—school dresses, house dresses, etc.—18c quality, 28 inches wide in this sale of sales at 10c yard.

10c for Oil Bottles of Glass similar to that in the Drawing

200 Linen Table Cloths $1.45

—that were marked $2.50—63x63-in. all linen, snow white satin damask.
—Exceptional quality in spot pattern with Grecian border—for a great sale Monday—$1.45—Second Floor.

40c Dozen for Water Tumblers of Heavy, Clear Glass Like That Pictured

25c Bath Towels, Now at 15c

—100 dozen great big 23x43-in. bath towels, double thread, with hemmed ends.
—1200 of them—One of the biggest values in this entire Clearance—2nd floor, Monday, 15c—

Aprons 50c

—Bungalow Aprons of splendid percale.
—Trimmed with bias bands—strap in back—
—Large, medium and small sizes—Different colors—
—Values for the last day of Clearance—50c—3d floor.

Half, More than Half and Nearly Half Prices--Stationery

—A sale that no one should ignore—Bullock's Stationery Store, 1st floor, Monday.

—For the final day of this Clearance Sale we are going to sell all the remaining odd boxes of writing paper of all kinds left from the previous sales, which are marked about half the regular values, at a final clearance of **half the prices** they now are **marked**—
—Together with this lot we will include a lot of fine imported stationery in fancy weaves and envelopes in novelty cuts and shapes—fancy tints—your choice of any of these splendid lines; half price.

3000 Pairs Women's Shoes $3.50, $4, $5 & $6 Values $2.50

—and more of the $4, $5 and $6 ones than of the $3.50 values
—Hundreds of pairs that have been reserved for Monday's selling—to make this one of Clearance's greatest days.

—Footwear just out of its cases and on sale for the first time, including beaded slippers in bronze kid, patent colt and dull kid, gray and black combination colonials, suede and patent colt colonials — Button boots with Spanish heels, and black cloth or dull tops—Street oxfords of patent colt and dull calf. Tango boots, colonial pumps with tan and gray cloth quarters
—Then there are boots of gray and brown suede, and white nubuck—some of black velvet and satin.
—Evening slippers, too, in beaded effects in colors — broken lines in strap and colonial pumps, white buckskin pumps, bronze kid pumps—Values even greater than those out the first day of this Clearance—Lots of sizes, and lots of styles—Footwear for dress, for afternoon or for street—The greatest effort the Shoe Section has ever made to give unusual values—Monday, $2.50 pair

500 Pairs Shoes for Boys, Girls and Children—at . . $1.50

—Many of them worth $3.50 pair—Others Half Price — A grouping of all short lines — Pumps, Oxfords and Shoes—4th floor—

—An opportunity of opportunities—a great finish to a great sale—Remember, school will open—Monday, September 8—
—For Boys—shoes and oxfords of patent colt and tan calf—some worth $3.50.
—For Girls—Pumps and oxfords in black, tan and white—many worth $3.00 pair.
—For Children—Pumps and oxfords in black, tan and white—rubber soled oxfords, too—of tan—
—A good range of sizes for a great last day—$1.50 pr.
—Fourth Floor.

$1.50 for Casseroles

Royal Rochester Casseroles with Genuine Guernsey Insets.
God $2.50 and $3.50 values—note the picture—choose from beanpots, casseroles, serving dishes, pie servers—
—Genuine Guernsey Insets with famous Rochester nickel overcases—A special purchase brings them to sell at $1.50—Fifth Floor.

Famous Funnel Washers, Monday 25c

—Just 6 dozen of them, including handle—Limit one to a customer—No phone or mail orders—Fifth Floor—25c.

6 Rolls Toilet Paper 25c

—Just 3 cases—while it lasts—a regular 10c roll—limit to purchases—no phone or mail orders—Fifth Floor.

O'Cedar Mops $1.50 value at 75c

—Famous O'Cedar Mop with improved back—a limit to purchases—No phone or mail orders—Fifth Floor—Monday.

Royal Steel Enamelware in a Great Last-day Clearance 10c, 15c, 25c

—Purchased long before conditions became as they are in Europe—especially for this great last day of Clearance.
—"Seconds" of the splendid Royal Steel Enamelware—at such ridiculously low prices that crowds should come to share these values, Monday, Fifth Floor—Limit to customers. No phone orders.
—Note—All sizes quoted are trade sizes—probably none of this Enamelware will hold as much as the size would indicate—

Table 1, at 10c

—will contain these items—
—No. 22 Lipped Sauce Pans 25c values at 10c.
—2, 3 and 4 Qt. Pudding Pans 15c, 17c and 19c values 10c.
—No. 28 Wash Basins 17c values at 10c.

Table 2, at 15c

—8 quart Rinsing Pans 39c values at 15c.
—34c Berlin Kettles at 15c.
—32c and 34c Tea Pots at 15c.
—No. 15 and 25 Coffee Pots—34c and 39c values at 15c.
—Buy Monday.

Bullock's Fifth Floor.

Table 3, at 25c

—Just think of it!
—No. 70 and 80 Tea Kettles—71c and 80c values at 25c.
—O6, O8, and O10 Berlin Kettles, 50c, 58c and 72c values at 25c.
—69c and 93c Rice Boilers, 25c.
—53c and 62c Dish Pans, 25c.

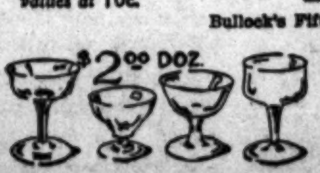

$2.00 Dozen for

—Amber Colored Footed Austrian Ice Cream and Ice Glasses.
—Regular value $6.00 dozen—
—A quality sale that should bring many buyers to the Fifth Floor, Monday.

Glassware at Half Price and Less.

—Including Whiskey Glasses, now 5c each, or 60c dozen—that have cut bottoms and sell regularly from $2.00 to $6.00 dozen.

"31"-Monday-Day of Value Wonders

$12.50 and $15.00 Silk Dresses for $7.95

Bullock's Basement Store

—is ready—splendidly ready—with values that will surpass any th[...] this 8th Clearance has yet offered—even those of last Monday—[...] Basement Store's Own Advertising Day—you probably were one of [...] hundreds who took advantage of the wonderful offerings that were ou[...] This Monday, even more wonderful Values are here for you to share [...] profit by—Shop Early—

Page Six

—and the values are underestimated, if anything — Late style dresses, Basque and Russian Tunic Dresses made of good quality silk crepe de chine, messaline and fancy silks—black, blue and white and the wanted colors—good size range—and many different styles—

—A Manufacturer's Clean-up—here just in time for this last Monday, the greatest of all Clearance Days—

Note the Styles pictured—Then come, Monday—the material, workmanship throughout every detail of the making of these dresses is up to the same high standard as the styles —Monday—Wonder Values at $7.95.

$5.00 Coats at $3.95

—made of serge in plain blue, brown and black and in fancy weaves.

—Good looking coats, correctly cut, fancy collars and cuffs finished with pretty buttons.

—Good values at $5.00, for this Monday of Clearance at $3.95.

$3. $3.50, $4 Footwear at $1

—yes, and some $5.00 footwear at $1.00—Hundreds of pairs of women's pumps, oxfords and slippers including Colonial, Tango and Ostend Pumps and Satin Evening Slippers in nearly every size.

—In addition to the above a clean-up of all broken lines from our regular stocks—many that have sold earlier, in full lines, at $5.00 pair in the Shoe Section, First Floor, and now—because in small sizes only—transferred to this Basement Shoe Section for this final Monday of Clearance, marked $1 pair—And new merchandise in splendid size range—$1 pair.

—There are bronze pumps, white duck Colonials, button and lace oxfords—Colonial pumps of patent colt and dull leathers—some with silk brocaded quarters—and many other styles—$1 pair, Monday.

Men's 50c Shirts for 25c

—a sale of shirts that should bring hundreds of buyers when the doors open Monday morning—values that vie with those wonderful silk shirts that were on sale last Monday.

—Golf and negligee style shirts of good material, well made and neatly finished, coat styles—some with collars attached, others with detached collars—

—Hundreds of excellent patterns—slightly imperfect but the flaws do not materially damage the wearing quality of the shirt—Special values at 50c, Monday, 25c.

Men's Underwear Clearance, 25c

—a low price that should create great buying interest in this section, Monday.

—Think of buying 50c Balbriggan Union Suits for 25c—true, they are slightly imperfect—but not enough to damage the wear worthiness.

—There are 50c Keepkool Garments at 25c—also slightly imperfect—

—Men's Athletic Shirts and Drawers for 25c—made of mercerized pongee—wonder values—

—It will pay men and those who buy for men to lay in a supply for next summer—25c garment.

$15, $18, $20, $25 Suits at $7.95

—a new price on certain suits in the Basement Suit Section and one that should take them out before store closing, Monday.

—Good styles that are up to the minute—3-button sack and Norfolk models in a big assortment of patterns—brown, tan, gray and fancy mixtures—

—A new price for this last Monday of Clearance, $7.95.

Men's $1 Union Suits for 55c

—Athletic styles of cross-barred nainsook, crepe material and madras—cool, comfortable, loose fitting summer underwear at little above half—the reason? Imperfect garments of a high price grade, but the flaws are very slight—55c suit.

Men's $1.50, $2, $2.50, $3 Hats 25c

—A fact, 25c for any straw hat for men in the Basement Store—this season's styles that are made of excellent braid and correctly shaped—$1.50, $2.00, $2.50 and $3.00 values for 25c—Monday.

Boys' Wash Suits, 50c, 75c, $1—½ Value

—Formerly marked $1.00 to $2.50 — marked for a final clean-up, Monday—Wash suits of madras, galatea, chambray, linene—neatly finished with belts, pockets, embroidered dickies and some are piped in contrasting colors—straight pants and knicker styles, a good assortment of patterns and colors, all sizes—50c, 75c, $1.00.

Boys' 50c Woolen Knicker Pants, 25c

—Well made pants of woolen mixtures, cut full and neatly finished with belt straps and strong knee buckles, well taped, and a good assortment of patterns—small sizes—for a clean-up, Monday, 25c pair.

Boys' 25c Mesh Union Suits, 12½c

—White union suits of good quality, high neck, short sleeves, knee length styles, sizes 24 to 32—sizes run a little small—for a final Clearance, Monday, 12½c suit.

Children's Straw Hats at 25c

—the final Clean-up of the sample line of straw hats for boys and girls of all ages—including some hats that were formerly marked $2.00.

—Hats of imported braids—hats for the small toddler as well as for big brother and sister—some trimmed, some convertible shapes—some Rah Rah hats—marked, irrespective of former price, 25c and 50c Monday.

Boys' 50c Shirts for 25c

—just half price for splendid shirts made of excellent materials, cut full and neatly finished; military collars and pocket, coat styles—good line of patterns and full range of sizes, 50c values, 25c.

Boys' Khaki Pants at 50c

—another specially bought item for this Clearance—made of excellent khaki—knickerbocker pants cut full and neatly finished with belt straps and taped throughout—all sizes, 50c pr.

50c, 75c Silk Socks 25c

—"Imperfects," so termed—Silk Socks from one of the biggest knitting mills in the country—a good assortment of colors—Full fashioned socks in a full size range, 25c pr.

$1.00 Pajamas 45c Pair

—made of excellent muslin, in assorted colors—some are slightly soiled, some have imperfections in the weaving of the material—Pajamas that are cut full, neatly finished with V neck and pockets—$1.00 values, Monday, 45c.

2¼ Lb. Feather Pillows 39c

—Real feather pillows—even better than that 200 lot that went so quickly last Monday—

—Covered with heavy German Ticking with fancy border—a feather-proof ticking, filled with 2¼ pounds of good feathers—

—An offering of which all owners of apartment-houses, rooming-houses and hotels should take advantage—this last Monday of Clearance, 39c each.

15c Pillow Cases at 10c Each

—Made of firm, closely woven heavy cotton—pillow cases that usually sell for 15c and 20c—here for this Monday of Clearance at 10c each.

240 Fall Hats--Samples--$1.95

—Samples—meaning Hats that were trimmed to show buyers from all over the States and from which these same buyers bought for their fall and winter trade—to be sold at ever and ever so many times this Monday price, $1.95.

A brief description of the hats pictured—

Turban of green silk plush trimmed with two green ostrich feathers which extend around the crown, and a single white camfile—very stylish and very becoming, $1.95.

—Hat of purple silk plush, high soft crown, narrow brim, slightly raised on the side, lined with satin of the same shade—trimmed with novelty made of three ostrich feathers—$1.95.

—Hat of black velvet with white ostrich feather band and two very good white ostrich plumes, $1.95.

—Another hat of black velvet trimmed in the white ostrich band and plume and black ribbon, $1.95.

—Turban of black silk plush trimmed with bow of wired black taffeta, $1.95.

—Modified sailor with trim of black taffeta, $1.95.

—Close-fitting turban of black silk velvet, trimmed with black satin bow and narrow jet—$1.95.

—Sample Hats that Bullock's Buyer was fortunate enough to secure at such a very low price that they could be sold this last day of Clearance for $1.95.

—Sample Hats—made of silk velvet and silk plush of excellent quality—you could not buy the shape alone under many times this Monday price, $1.95.

—Trimmed with feathers and ostrich bands, either one alone is worth more than $1.95—others trimmed with wings, fancies, ribbon stick-ups and tailored bows—

—But, remember—

—There are 240 Hats in just about 240 different styles from which to select—

$1.00 White Felt Crushers 69c

—While this lot lasts—Monday—

Women's $1.00 Lisle Union Suits at 39c

—Less than half price for fine weave, soft ingrain, lisle thread union suits in low neck, sleeveless, lace or plain knee styles, lace or plain yoke, lace trimmed or tight knee—other suits with crochet yokes—Regular $1.00 values, for 39c, Monday.

35c and 50c Union Suits for 25c

—Low neck, sleeveless, lace knee union suits of good quality Swiss ribbed cotton—narrow shoulder straps, durably taped, trimmed at knees with soft lace—25c—

—Then there are union suits of fine gauge cotton with tight knees, round yokes—these are seconds of the 50c quality—sizes 4, 5, and 6—Monday, at 25c suit.

Misses' 50c Silk Stockings 12½c

—pure silk, seamless ribbed stockings for little girls—lisle feet, double toes and heels—imperfects of the 50c grade—sizes 5½ to 8½, in white, pink and blue, 12½c pr. Monday.

Infants' Stockings 12½c

—silk plaited stockings, double toes and heels, black or white—sizes 4½ to 6½, because they are very slightly imperfect—here for this Monday at 12½c pr.

12½c Stockings 6¼c

—seamless, medium weight, ribbed with double toes and heels—fine for school wear—seconds of the 12½c grade—6¼c pair.

Women's 25c Shaped Vests 10c

—40 dozen shaped vests of good quality cotton, made with narrow stay-on shoulder straps, well taped, knitted to fit the waist—all sizes—seconds of the regular 25c grade, 10c.

Women's 25c Vests 10c

—low neck, sleeveless, Swiss ribbed vests of soft mercerized cotton—made with narrow shoulder strap, well taped—seconds of the 25c grade—Monday, 10c.

Children's Vests 3 1-3c

—specially marked at 5c, still further reduced for this last Monday, 3 1-3c. Low neck, sleeveless, Swiss ribbed vests for children of 2 to 8 years—Monday, 3 1-3c.

Women's 10c, 12½c Swiss Ribbed Vests 5c

—Swiss ribbed or fine gauge cotton vests, low neck, sleeveless and wing sleeve styles in regular and extra sizes—seconds—that is the reason—while they last, Monday 5c.

—A limit to customers—no phone or mail orders will be accepted—

Parasols for 50c, 75c, $1.00, $1.25

—every parasol in the Basement Store has a new price on it for Monday and one that should hurry it out—Beautiful parasols, too numerous to describe—good styles, good materials, good long handles—and more than good values at their respective markings—Monday, 50c, 75c, $1 and $1.25.

Men's 25c 4-in-hand Ties 10c

—ties of pure silk, well made and neatly finished, flaring ends, cut regulation length—a big assortment of splendid patterns—25c regularly, Monday at 10c.

House Dresses, Special Values, 75c

—Bought in numbers that will give us the lowest possible price from the factory—These House Dresses will set a new standard of value even for this Bullock House Dress Section—and you know the reputation it has.

—New, crisp, up-to-date materials, stripes, checks, prints and figures—made in many different styles—suitable for the slender, medium or the stout figure—

—Neat, attractive—Here just in time for Monday, 75c.

$2.95 Serge Skirts, $1.95

—Skirts in new styles—made of strong, firmly woven, good quality black, navy and tango serge—button trimmed, some with the simulated Russian tunic effect—good size range—Monday, $1.95.

89c and $1 Petticoats, 49c

—Petticoats in plain colored sateen, black, brown, cerise and emerald—made with flounce—and there are fancy petticoats of crepe and brocade—some with tops of sateen with silk flounce and in a good variety of colors—

—Especially good values at 89c and $1.00—marked for this wonder day at 49c.

Ivory Hair Brushes 35c

—That would sell for 75c, $1.00 and $1.50 were it not for very slight imperfections that do not impair the usefulness—an assortment of shapes and sizes—More than 200 brushes—Monday, your choice for 35c.

25c Dressing Combs 10c

—Celluloid combs in white, amber and shell — good strong combs; regular 25c values, Monday, at 10c.

39c Scissors at 10c Pair

—275 pairs of self-sharpening scissors, the 7 and 8-inch lengths—good value at 39c—while they last, Monday, 10c pair.

50c Boudoir Caps 25c

—20 dozen Boudoir Caps—made to our order—of fancy net and allovers, trimmed with lace and ribbon—splendid values at 50c for this Monday, 25c each—while they last.

Chiffon Veils 25c

—A special purchase of 25 dozen chiffon veils, including all colors and white and black — of good quality chiffon—bought at a special price—to be sold just as special, 25c.

10c, 15c, 20c Laces 5c

—Wide trimming bands and bands suitable for making curtains—edges for trimming purposes—an assortment of white, cream and ecru bands in a big variety of designs and weaves—

—None worth less than 10c—many were 15c and 20c regularly—grouped under the one price, 5c yard.

12 Spools 5c Cotton 30c

—12 spools of 6-cord cotton for hand or machine sewing—white, black, assorted numbers—just a limited quantity — Monday, 12 spools for 30c.
spool.

25c Stamped Dresses 15c

—Dresses for children of 2 to 5 years—good quality India linon, neat patterns stamped for embroidering—a very special value for Monday, 15c.

19c, 25c Pillow Tops 15c

—Stamped pillow tops, pretty floral and conventional designs.

—included is the back for the pillow—Monday, 15c.

2½c Cotton 1c Skein

—Pearl Luster Embroidery cotton in all sizes—in white only—cotton that is used for all kinds of embroidering where a mercerized cotton is called for—less than half price, 1c.

15c 38-in. Scrim at 7½c

—38-inch Drapery Scrim and 36-inch Swiss, crossbar checks and stripes—white, cream and ecru—good 15c values — a stirring value for this last day of Clearance, 7½c yard.

89c Scrim Curtains 50c

—In ivory and ecru—some with hemstitched hems, others with lace edge—curtains that measure 2¼ yards long and 36 inches wide—just a limited number—Monday, 50c pair.

$2.25 Crepe Meteor $1.45

—40-inch Crepe Meteor in black, duck green, new navy and olive green—all new fall shades—just here by express in time for this Monday—Regular $2.25 values, $1.45 a yard.

50c, 75c Ratine 25c

—The soft, crepe-like weaves and the heavy rough finish ratine—a good variety of shades including white—50c and 75c values, 25c yard.

13 Yds. Camisole Lace for 50c

—It means just exactly what it says—Monday you may buy 13 yards of camisole lace for 50c, that is less than 4c a yard for lace that sold regularly at 15c and 19c a yard—to be sold in piece lots at 50c piece—

—We reserve the right to limit quantities and to sell none to dealers.

15c A. F. C. Gingham 5c Yd.

—2000 yards of the genuine A. F. C. Gingham—perfect in every [...] every housewife knows the brand, knows also that the retail price is [...] Monday, save 10c on every yard you buy, 5c yard.

—No phone nor mail orders. Limit 20 yards to a customer.

18c, 20c, 25c Wash Weaves 7½c

—For this last Monday of Clearance—Wash Goods of every [...] cluding fancy Ratines that formerly sold for 25c and 35c, 20c [...] Organdie, marked for this last day of Clearance, 7½c yard—

—A Clearance in every sense of the word—a clean-up of odd lines [...] wash weaves—marked at 7½c yard.

15c Shepherd Checks at 10c Yard

—1600 yards of 34-inch Shepherd Checks, considered good value at [...] the small, medium and large size broken checks—Buy Monday, at [...]

19c, 40-inch Voiles at 10c Yard

—A new 1600-yard lot of beautiful 40-inch voiles, smooth, close weave [...] tinted grounds with small floral designs—Monday, 10c yard.

$3 56-inch Cloaking $1.35 Yard

—less than half price for heavy shadow plaid cloaking—the [...] plaid combination of colors—the soft, deep, rich tones that are so [...] winter of 1914—all wool, every thread—sold in regular stock at [...] yard. Just 5 pieces, Monday, while they last, $1.35 yard.

$3 56-inch Waffle Weave at 9[...]

—A positive fact—beautiful, heavy Waffle Weave, so much in [...] afternoon and evening wraps—a weave that sells regularly at [...] light blue, red and Nell rose—just 5 pieces—Monday, at 95c yard.

90c All Wool Crepe at 60c Yard

—Yard wide crepe in the leading shades, soft, clinging crepe that you [...] half more for—Monday for a final clean-up, at 60c yard.

75c, 85c, $1.00 Silks for 49c Y[...]

—1000 yards of silks, marked for this last day, and marked [...] of former markings, 49c yard.

—Think of buying 36-inch Floral Silk Crepe de China, 40-inch all [...] coin dot Charmeuse and other good designs, the ever popular Surah [...] pink and old rose—Brocaded Irish Poplins, all silk peau de soie and [...] crepe—

All grouped under one price-head—Monday, 49c yard—buy for all [...]

$1 to $2 Real Kid Gloves at 5[...]

—kid gloves—from one of the world's famous makers [...] kid gloves—

—imperfects—it is true—but the imperfections have been mended [...] the line and the imperfections are hard to find—

—Short kid gloves in black, tan, gray, white and other good colors—

—Gloves of quality—Monday, at only 55c pair, regular $1.00, $1.50 and [...]

75c Long Silk Gloves 45c

—16-button length gloves of good quality silk, double finger tips and three rows of stitching on back, neatly finished, fit perfectly—full range of sizes, 75c values, 45c pair.

$2.50 Long Silk Glo[...]

—Kayser Gloves —[...] embroidered all [...] tucked and some are [...] black and colors—[...] and Paris point [...] 95c pair.

8 Cakes Calla Lily Borax Soap 2[...]

—Limit to customers, delivered only with other merchan[...]

—A splendid white laundry soap—and a well known brand—is fine for [...] the hair—

—Monday, 8 cakes for 25c.

Ribbon Remnants—Now Buy!

—Remnants of ribbon—short lengths from our entire ribbon stock [...] plain and fancy ribbons—priced at almost unbelievable reduction [...] opportunity to secure wanted ribbons at such very low prices [...]

45c and 49c Floss Pillows for [...]

—A combination silk floss pillow—may be had in the 22x22, the 18[...] inch sizes Monday, for 25c each.

ders
t Store
will surpass any that
f last Monday—the
ably were one of the
ings that were out—
for you to share and

Gingham 5c Yd.
C. Gingham—perfect in every respect—
s also that the retail price is 15c yard—
buy, 5c yard.
20 yards to a customer.

ash Weaves 7½c
—Wash Goods of every description, to
sold for 25c and 35c, 20c Dimities, 18c
Clearance, 7½c yard—
ord—a clean-up of odd lines of

ecks at 10c Yard
ks, considered good value at 15c yard—
ken checks—Buy Monday, at 10c yard.

iles at 10c Yard
ch voiles, smooth, close weave, white and
—Monday, 10c yard.

king $1.35 Yard
dow plaid cloaking—the prettiest
deep, rich tones that are so good for
d—sold in regular stock at $3.00
ey last, $1.35 yard.

e Weave at 95c
Waffle Weave, so much in demand
ve that sells regularly at $3.00
pieces—Monday, at 95c yard.

epe at 60c Yard
soft, clinging crepe that you have
-up, at 60c yard.

Silks for 49c Yd.
this last day, and marked irrespective
repe de Chine, 40-inch all silk
rns, the ever popular Surah Silk
s, all silk peau de soie and
ay, 49c yard—buy for all year's needs.

d Gloves at 55c
world's famous makers of
ctions have been mended by experts
to find—
white and other good colors—
pair, regular $1.00, $1.50 and $2.00

$2.50 Long Silk Gloves
—Kayser Gloves—Samples—
embroidered all over—
tucked and some are plain—
black and colors—double finger
and Paris point backs—Monday
65c pair.

y Borax Soap 25c
nly with other merchandise
ll known brand—is fine for

—Now Buy!
rom our entire ribbon stock—
most unbelievable reductions—
t such very low prices—

s Pillows for 2
be had in the 22x22, the 18x22

SOCIETY.

...Webster of Hollywood and Mr. ...Albert Baker of Hollywood ...and Mrs. Herbert Coombs of ...each were former members, ...given a hearty welcome. ...ing was devoted to Five ...and Mrs. F. J. Ephlin, Mrs. ...and Miss Gene Webster, ...A. Matthews, Mr. Ralph ...Mr. Gerald Tully were for... prize winners. The success ...ning was due to the untiring ...of Mr. and Mrs. E. W. ...who came out from Los An... manage the affair. A dainty ...was served by the manage... Bungalow Inn.

...Mrs. K. V. Redpath, Miss ...and George spent last week ...mountain camp above Mod...

...and Mrs. Oliver Gregg and ...of Long Beach and Mr. and ...Donahue of Redlands mo... the canyon Sunday and were ...guests of the D. M. Smalls. ...is also entertaining her ...from Chicago, Mr. Walter

...F. J. Ephlin returned Thurs... New York and other east...

—

...BARBARA MITCHELL, the ...daughter of Mr. and ...Alex Mitchell of Kenneth ...is spending the summer in ...is now visiting relatives in ...of Detroit.

...E. McKeever of North ...boulevard was hostess at a ...delightful dancing party given ...rustic bungalow. Pink roses ...were used in profusion ...rooms, making them more ...than ever. A stringed or... furnished music for the danc... was enjoyed till the "wee ..." At 11 o'clock a buffet ...was served. Among the ...Mr. and Mrs. Cave, Mr. ...R. P. McMullen, W. Myton, ...Mrs. McDaniels, Mr. and ...Cooke. This was one of the ...functions of the sum...

..."Foothill Club" was enter... its last regular meeting by ...Walter Elliott of No. 1005 ...Central avenue at her charm... The afternoon was spent ...Five Hundred being the ... The house decorations ...pink dahlias and the score... hand-painted floral de... in pink. At the close of ...and closely-contested ...was announced that Mrs. ...Robertson was the success... contestant, and Mrs. Richard ...was to be awarded the con... prize. Ices and cakes, car... the chosen motif color, were ...the close of the game. The ...hostess was assisted by Mrs. ...Porter of Brand boulevard ...Andrew Robertson. The ...meeting of the club will be at ...home of Mrs. Charles F. ...on Brand boulevard and ...street on Friday, Septem...

...R. Browne of No. 1620 ...street entertained with a ...-appointed dinner on Sun... in honor of some of the con... of the "Round Robin" tennis ...which is now in prog... Those who enjoyed this delici... were Mr. E. Burnett, Mr. ...Rafferty, Messrs. White, and ...Ralph Bourne, Lawrence ..., Mr. Nat Browne and ...Davis, Grace Scott and ...Browne. Several games were ...the Browne court and also ...of Mr. Hugh Blue of Arden ... The contest will be con... Sunday next and will prove ...one.

—

...of the unique affairs of the ...was the dancing party given ...Tuesday evening by the mem... the Jolly Good Fellows Club. ...-room was gay with pen... festoons of greenery, af... a delightful setting for pretty ...worn. Over 100 were pres... being from out-of-town

...Ryan entertained on ...afternoon with a handker... in compliment to Miss ...Finney, whose engagement to ...Dutton was recently an... The spacious living-rooms ...decorated for the oc... with scarlet hearts and be... plump cupids. Hearts was ...during the afternoon, after ...elaborate luncheon was ...Daintily-tinted place-cards ...covers for Misses Marie and ...Finney, Francis and Beatrice ...Mildred Melrose, Freida Janss, ...Smith, Frances Lacy, Smith, ...Lacy and Hunt, Mmes. ...Hartung, Earl Abbey and ...Miss Ryan was assisted in ...by her houseguest, Miss

...beautiful home of Mr. and Mrs. ..., Jr., was the scene of sur... brilliance on Friday evening ...Santa Ana and Tustin "Y's" ...as the guests of the Ana... ...of that society. An in... programme had been ar... and among the notable num... was a selection by Harry ..., a reading by Miss ..., several selections by ...Ana male quartette, com... Messrs. Richard Garstang, ..., Arthur Shipley and ...Irvine. Mrs. F. H. McElree ...the programme with a de... talk on the splendid growth ...is making through... county. A delicious colla... served after a happy hour ...in games on the broad ver... lawns. Over 100 guests ...

...Mrs. Eugene Adams and ...are spending a fortnight at ...

...Mrs. Chester Holcomb, ac... by their two sons, are en... delightful sojourn at New... Popular with a wide cir... friends, the Holcomb cottage ...hospitality to a number of ...during their stay at ...resort.

...Mrs. Victor Lamont re... the week after an ab... several weeks, during which ...have visited various points ...in Northern California.

...Weber proved himself a ...host on Sunday when he ...with a delightfully-ap... dinner in Los Angeles, com... to Miss Aileene Dillon and ..., whose engagement was ...announced. Many pretty af... been planned for this pop... couple who have a host ...friends in and around Ana...

—

...in its simplicity was the ...of Miss Grace Bloom... of Nebraska City and C. A. ...of Victorville, which was ...the home of one of the bride's ...friends, Mrs. A. G. Masten, ...where she had been ...for two weeks. As the ...young people stood ...under a beautiful archway ...white carnations, and the marriage vows were spoken, Rev. Mr. McMillan officiating.

The bride was daintily gowned in white rice cloth and net, hand-embroidered by her mother. Mr. Vanderver is a prominent business man of Victorville, and has already prepared a home for his bride.

Among the delightful affairs of the week may be numbered the social given recently at the home of Mr. and Mrs. J. M. Edmiston on Centinella avenue in honor of their house guests, Rev. Mr. Mecham, wife and children, and Mrs. Owens, all of Sawtelle. A round of musical numbers kept the company entertained throughout the evening, which was concluded with the serving of dainty refreshments. Those who enjoyed the pleasant evening were: Mr. and Mrs. W. E. Stone, Miss Delfine Henry, Miss Grace Stone, Mr. and Mrs. George Burke, Mrs. J. T. Dunn, Mrs. Naborn, Mrs. Dora Owen, Rev. and Mrs. Mecham, son and daughter and Capt. Gill.

Floyd Barnum of Spencer street is spending part of his vacation in the north. He will return in September and resume his school duties at Santa Monica.

Mr. and Mrs. F. Blumle, Miss Marie and Rudolf of Los Angeles motored to Strawberry Park Sunday and were the guests of H. M. Stutsman and family.

Mrs. L. A. Pendleton and Miss Mary Hobart of Olive street, accompanied Mr. and Mrs. F. D. Pendleton and family to Redondo Beach Sunday, where Mr. Pendleton is one of the members in the band.

Joy Carrell has gone to Parker, Ariz., where he expects to remain indefinitely.

Mr. and Mrs. Will Thomas, Jr., have as their guest William Furgeson of Vancouver, who arrived Tuesday morning via boat from San Francisco.

Mrs. W. H. Watts of Olive street was the guest of Mrs. Tabler in Los Angeles Thursday.

Mr. and Mrs. Sturzenacker are visiting Mrs. Wynne Harrington in Santa Anita Canyon.

Mrs. M. J. Miller of Olive street is the guest of friends in Los Angeles this week.

Rev. Mr. Mecham, wife and children, who have been the house guests of J. M. Edinston and family, returned to their home at Sawtelle Thursday.

Mr. and Mrs. J. Cawette and Mr. and Mrs. Carter and daughter, Janette, motored to San Diego, where they expect to pass a week.

—

Orange.

THE culmination of a romance that has been watched with much sincere interest in Orange was the wedding of Miss Sadie B. Sutton and Clarence W. Ritter at Long Beach last Saturday, where the young couple went in order to be married by Rev. C. C. Bentley, former pastor of the First Christian Church of Orange. The affair was an entirely simple and quiet one, following a wealth of pre-nuptial courtesies heaped on the attractive bride, who is the daughter of a pioneer ranch owner of large holdings. The groom is a prominent citizen of Orange, who is identified with the McPherson Heights Citrus Association. The newlyweds will be greeted warmly on their return from their honeymoon trip to Catalina Island. They will be at home on West Chapman avenue in the near future.

Mr. and Mrs. John Rein, newly married and arriving as bride and bridegroom from Newark, N. J., were the complimented guests at a recent delightful surprise party given by Mr. and Mrs. Henry Schroeder, their uncle and aunt. The affair was to introduce Mr. Rein and his bride to the friends of the Schroeders, and the guest list included Mr. and Mrs. J. R. McClure, Mr. and Mrs. Wagner and son Marvin, Mr. and Mrs. William Faerber, Mr. and Mrs. Henry Giesener and son Raymond, Mr. and Mrs. Carl Jorn, Mr. and Mrs. George Breckenridge, Mr. and Mrs. J. G. Heinig, Mr. and Mrs. H. Schroeder, Mrs. Mary Gilchrist, Mrs. Sarah Hyle, Mrs. Kadau, Mr. Arp, Miss Ethel Teel, Miss Mattie Anschutz, Miss Louise Buer, Miss Katherine Michel, Miss Lena Miller, Miss Lydia Koenig and Miss Minna Maass. A dainty collation was served after the enjoyment of musical selections and various diversions. The Reins were warmly welcomed to Orange.

Pink roses and ferns used artistically and abundantly made a pretty setting for a birthday feast served in the spacious dining-room of the North Glassell-street home of Mr. and Mrs. Talmage, when they recently entertained a number of small maidens in honor of the ninth birthday of little Miss Helen Talmage. All the dainties cherished by childish hearts were in evidence and were specially acceptable after an afternoon of games played both indoors and out. The juvenile company was composed of Grace Wilson, Mary Riggle, Mary Wilson, Ava Royer, Metta Rossman, Lillian Kirwood, Fern Waldorf, Frances Schilling, Wilma Benson, Marion and Anna Scharf of Los Angeles.

A charming breakfast, served at 6 o'clock in the morning at the home of Mr. and Mrs. J. W. Morrison, with the Misses Morrison as hostesses, made a jolly matutinal prelude for a flitting to the seaside recently. The young women thus early entertained were Miss Florence Briggs, Miss Virginia Flippen, Miss Mary Ainsworth, Miss Otta Birnbaum, Miss Mabel Havens and the vivacious hostesses. Going to Newport Beach they were guests at a house party given in honor of Miss Florence Briggs, who soon leaves for Palo Alto.

A pleasant family reunion was that lately enjoyed at the Methodist parsonage, where Rev. B. C. Cory, pastor of the Methodist Church, was the host. The affair was climaxed by an elaborate dinner, with the following members of the Cory family seated at the table: Miss Mabel Cory of Los Angeles, Mrs. T. L. McDougall and Arthur Cory of Venice, W. A. Ward of Los Angeles, Mrs. W. B. Park of Calexico, Arthur Cory, Mrs. Carrie E. Cory and Rev. B. C. Cory of Orange.

—

San Gabriel.

MR. AND MRS. GEORGE S. PATTEN have been entertaining Mrs. J. de Barth Shorb of San Francisco for the past fortnight at their attractive home on Huntington boulevard. Mrs. Shorb and her family were for many years residents in this vicinity, and her presence was the occasion of many pleasant social attentions on the part of her friends.

Mrs. C. W. Bean, chairman of the Programme Committee of the San Gabriel Woman's Club, and the other members of the committee, have been actively at work for some time preparing elaborate programmes for the club year, which will commence in October. The hospitality and the library committees are also making extensive plans for the year's work, and the announcement of a selection of the library site will soon be made.

Mr. and Mrs. Carleton J. Birchfield of San Marco street, have returned from a delightful sojourn spent at Hotel del Coronado, San Diego.

Miss Mearl Hemingway of Santa Monica was recently the guest of Mr. and Mrs. John Stockberger.

Mr. and Mrs. W. W. Riedel have returned to their home on East Broadway after a most delightful vacation spent at Balboa, where the opportunities for boating and fishing were enthusiastically enjoyed.

Mr. and Mrs. George Dake, accompanied by Mr. and Mrs. H. Harrington, spent the week-end at Redondo, happily availing themselves of the many pleasant attractions offered the visitors there.

The ladies of the Missionary Society of the Methodist Church are anticipating a rare treat at their next meeting, to be held at the home of Mrs. C. Clendining. On this occasion they will listen to a lecture to be given by a young native Chinese, on "What Will Save China?"

The charming home of Mrs. Anna Fuller Russell was the scene of a delightfully informal dinner recently, when her guests were Mr. and Mrs. Earl Wakeman and Frederick Stillson, who is the house guest of the Wakeman's.

—

Eagle Rock.

THE Eastern Star held a business meeting Monday evening in the Masonic Hall, after which a delightful evening was spent playing progressive whist, Mrs. Gardiner carrying off the first ladies' prize and Mr. Gardiner winning the first gentleman's prize. Mr. McIvor captured the booby prize.

Mr. and Mrs. C. E. Slaght and Mr. and Mrs. F. W. Foster enjoyed a motor camping trip near Orange from Thursday until Sunday night.

Mr. and Mrs. Lewis, Mr. and Mrs. Saurborn, Mr. and Mrs. F. Keniston, Mr. and Mrs. Keniston, Mr. and Mrs. Schneider spent Sunday at Griffith Park, motoring over.

Madame Del Fosse, who has been passing the summer here, will leave next Tuesday for Sioux City, Ia., where she teaches French in the public school.

Miss Rowland, Mrs. M. Hamilton of El Paso, Tex., who have spent the summer here, will leave next Tuesday for their home. They will be accompanied by their niece, Miss Sophia Gilchrist, who teaches Spanish in the El Paso public school.

Mr. and Mrs. F. E. Biles have as their house guest for an indefinite stay Miss Fabrick of Los Angeles.

Mr. and Mrs. M. V. Shaff entertained Mr. and Mrs. C. J. Tilden of Hollywood on Tuesday.

Mr. and Mrs. J. R. Lowe entertained with a unique supper in the rose garden on Friday evening at their home on Rowland avenue. The guests were Mr. and Mrs. C. E. Anderson, Mr. and Mrs. L. E. Darrow, Mr. and Mrs. John Lowe, Sr., Mr. and Mrs. P. H. Ducker, C. Galpin and Miss Ellen Lowe.

—

Santa Monica.

THE Nullos Club was entertained Tuesday afternoon by Mrs. J. Stanley White at her pretty Seaside terrace home, auction bridge being played by the many members of the club. The playing was stopped during the afternoon long enough for all to indulge in a delicious buffet luncheon. Mrs. Ernest Mansur made the high score, as did Mrs. Robert Gortner, who is the guest of Mrs. Hemple. On the 8th of the coming month this club will meet at the home of Mrs. H. C. Burmister of Fifth avenue, Los Angeles.

The National Sequoia Park will be the main place visited by Mr. and Mrs. H. M. Rebok and daughters, Gladys and Gretchen, who left Wednesday for that location, accompanied by Mr. Rogers of the High School faculty. Mr. Rebok is the Superintendent of Schools. They went by motor car and expect to be gone for at least three weeks, camping wherever they see a nice location.

Mr. and Mrs. Ernest Vollstadt celebrated the twenty-fourth anniversary of their marriage Tuesday evening with a dinner at their Fifth-street home. The couple were married in Leipzig, Germany.

A month in the Topanga Canyon will be spent by Mrs. J. C. Jensen, sister, Mrs. H. W. Bush of Hollywood, and Mrs. A. B. Barrows of Long Beach. The party will be in the mountains for the whole time, Mr. Jensen joining them for the week-ends.

Next week will probably see the opening of the elegant new Santa Monica Bay Woman's Club, and there is not a member who is not anxious to see the doors opened and the luxurious place occupied. The fixtures and furnishings are nearly all here and everything is ready for a grand opening.

A bridge tournament was held Friday evening in the new clubrooms of the Santa Monica Tennis Club, many members being present. The games were played with much interest and the new organization is a lively one.

—

Venice.

MRS. JAMES and Mrs. Reed were the two makers of high scores at the card party of the Five Hundred Club, held in the dance pavilion on Monday afternoon. The club also issued prizes to Mrs. Broadway, Mrs. Kirk, Mrs. Horsefield and Miss Spellacy. There was a large number of members and their friends present to enjoy the delightful afternoon, and even a larger crowd is expected at the session next Monday afternoon.

Mr. and Mrs. Dana Burks entertained with a party in one of the boxes of the dancing pavilion on Tuesday night, it being the regular society evening at that place. Tuesday night is photoplayers' night at this place, and a number of film stars were seen upon the glazed boards, doing the latest steps. Several other large parties of out-of-town folks were dancing from the other loges.

Many local parties are either in Topanga Canyon or are leaving for vacations of from a week to one month, and the delightful mountain resort is well filled with local people.

The Monday afternoon session of the Venice Five Hundred Club is to be one of the largest of the season, as members and their friends are now planning on a big party and the partners are now being taken so that all who know each other will be able to play together. Light refreshments will be served during the afternoon.

Since the moon has been out during this week there have been several merry bathing parties in the surf, which is not so cold as would be expected, and the parties have been exceptionally exciting. The phosphorescence of the water has made the evenings more entrancing than usual and the parties have been enjoyed mostly by beach people, but several members have never before bathed in the ocean at night, and for that reason a new thrill was afforded them.

—

Ocean Park.

MRS. JOHN DENNIS was the lucky high scorer at the Tuesday afternoon bridge session held at the Breakers Club on the pier. There was a large out-of-town attendance at this session, and many tables were utilized by the merry players. On the 8th of next month there will be a big bridge tournament held here. It will start at 1 o'clock, immediately following the noon luncheon.

Mrs. Clara Benson entertained the Tillicum Club at her home near Fourth street and Ashland avenue, there being many members present.

Mr. and Mrs. W. L. Hamlin of Pomona have been visiting Mr. Hamlin's mother, Mrs. M. L. Hamlin of No. 3021 Third street, for the past week. They left early in the week for their home in Pomona.

Mrs. P. N. Snyder of Wavecrest avenue entertained at the Merritt Jones Hotel Wednesday afternoon to introduce her aunt, Mrs. M. Pardou, who is her guest, and also to celebrate her own birthday anniversary.

The main dining-room was the scene of the merry party, a large table being utilized for the occasion. The luncheon was followed by cards, auction bridge being the game played. Mrs. Pratt won the high prize, while Mrs. Shipman won the second, and the consolation went to Mrs. Symington.

Miss Clara Luecker, who has been for some time visiting relatives and friends in St. Louis, is expected to return to her Raymond-avenue home the coming week. She will be welcomed by a large number of friends.

Last evening the Breakers Club enjoyed its regular Saturday evening dance and card party, there being a large number of members and their friends present. There were half a dozen tables used for cards, while the dance floor was well filled with dancers who executed the latest steps.

Miss Marion Girard of Fourth street has returned from a three-weeks' outing at Catalina Island. Miss Girard was the guest of Mr. and Mrs. A. M. King and their daughter Daisy, and Mrs. M. E. Randall and daughter Melaine. The many enjoyments of the island were indulged in by the beach girl, who reports a fine time while away.

—

Redondo Beach.

THE attractive home of Mrs. George Hibbard at No. 508 North Guadalupe avenue, was the scene of a beautifully appointed luncheon, Tuesday afternoon, when her guests of honor were Mrs. David Lee, and two young sons, of Calcutta, India. The living-room and dining-room were beautifully decorated with carnations of various hues, and a profusion of Shasta daisies. The afternoon was pleasantly passed in conversation and music. Mrs. Lee, who is a missionary from India, gave a very interesting address, which was greatly enjoyed by the guests present. Music was furnished by her two sons, one playing the piano and the other the violin. After the entertainment, an elaborate luncheon was served by the hostess. Nearly fifty ladies enjoyed the afternoon.

One of the most enjoyable affairs of the week in the social line was the party given Thursday afternoon by Mrs. Frank Durlin at her home, No. 135 South Elena avenue, in honor of the Five Hundred Club. The decorations were all in red, carnations being used profusely. The afternoon was spent in playing Five Hundred and the first prize was awarded to Mrs. Brooks Moffett, the second prize to Mrs. Harry Brolaski, and the consolation to Mrs. Al Protsch. After the game, dainty refreshments were enjoyed by the following ladies, Mmes. Louis Cholvin, Harry Brolaski, Al Protsch, Richard Wolfsberg, Frank Durlin, Brooks Moffett, Ernest Butt and P. Mohn.

Miss Rita Williams entertained Monday evening with a handsomely-appointed supper in honor of Miss Emelyn Henderson and her cousin, Miss Rose Chapple of Los Angeles, who are spending a few weeks at the beach as guests of the young lady. The tables were beautifully decorated with a number of rustic baskets of roses in the richest and deepest shades of red. After the supper the evening was spent in dancing which was enjoyed by twenty guests.

Miss Annie Barrett returned home Monday morning after spending the past three weeks in Palo Alto, and vicinity.

Mrs. B. A. Minor and little daughter, left for San Diego Thursday to spend a few days with friends.

Miss Agnes Burns of Fresno is the guest of Miss Annie Barrett for a few weeks.

Mrs. Elizabeth Baker Bohan of the Los Angeles district, chairman of the civil service reform, gave an address Saturday afternoon at the residence of Mrs. Will Gallentine, before a large number of ladies. After the address, Mrs. Gallentine served light refreshments.

Mrs. Ralph Heath and Mrs. Paul Jones and children of Cedar Rapids, Iowa, are spending the summer in California, and were the guests for a few days of Mrs. Roy Heath, at her home on North Francisco avenue.

Mr. and Mrs. H. E. Felter and children arrived Thursday afternoon from Wymore, Neb., and will spend a month at the beach as guests of Mr. and Mrs. H. Felter, of the Pacific View, parents of Mr. Felter.

Mr. and Mrs. Chester Walley of Los Angeles, are visitors at the home of Mr. and Mrs. M. Mason for a few days.

Mrs. Martin Mason and Mrs. Eggert of Los Angeles motored to San Pedro Monday in the former's machine and spent a few days at that place.

Mrs. J. F. Lerch returned home Sunday after spending the past three weeks at Camp Baldy in company with her niece, Miss Alice Yerrington of Los Angeles.

Messrs. Bert Lerch and Al Moore, who have been spending their vacation exploring the rocky sides of Mt. Whitney, returned to their respective duties on Monday.

—

Hermosa Beach.

MR. AND MRS. HARRY TUTTLE charmingly entertained at the attractive home of their parents, Mr. and Mrs. D. B. Loomis, on Hermosa avenue, a number of guests over the week-end. The guests were treated royally while here and were unanimous in their praise of the host and hostess. The party consisted of Mr. and Mrs. W. D. V. Smith of Santa Barbara, Mr. and Mrs. H. S. Carroll, Mr. and Mrs. Ed Norton, Miss Bernice Hall and Miss Loomis of Los Angeles.

Mr. and Mrs. W. F. Baber delightfully entertained at a farewell party for their guests, Misses Nettie Rowland and Nola Young, Tuesday evening on the beach, at which a Strand supper was served. The young ladies left for their home in El Paso, Tex., after spending several weeks at the Baber home.

W. A. Talbot and family of Monrovia, who have been located in a cottage on Manhattan avenue for a month, decided to remain for another month at the beach, or until the hot weather of their home town has lessened some.

W. F. Newberry, a former resident of Hermosa Beach, spent a few days at the beach looking over his property interests.

Mr. and Mrs. C. A. Rawlins of Globe, Ariz., are located in the Tilden cottage on Manhattan avenue and Eighth street. The change was made for the benefit of Mrs. Rawlins's health, and seems to be very beneficial.

Mr. and Mrs. C. W. Colwell, Mr. and Mrs. John Crogan, and Mrs. Condon, all from Ontario, spent the week-end with Mr. and Mrs. William Duane at their comfortable home on the Villa tract.

William H. Nuss and family of Glendale came to the beach and will spend the remainder of the season at their pretty Swiss chalet on Manhattan avenue.

Miss Ellen Avis, who has been visiting with her friend, Miss Julia Olszewski, for a week, has returned to her home in Alhambra.

The Williamson sisters of Los Angeles are spending a short time in the Dr. Bradley cottage on Nineteenth street and Manhattan avenue.

Mrs. Vogt of San Bernardino is the guest of Mr. and Mrs. John Newman and daughter, Miss Onda, this week.

Mr. and Mrs. J. I. Beck, residents for a long time of Hermosa Beach, left this week for Pomona, where Mr. Beck is interested in orchard land.

—

Manhattan Beach.

TWENTY Uscocalia Campfire Girls of the University Methodist Episcopal Church of Los Angeles, chaperoned by Mr. and Mrs. Harold Smith and their son and daughter, came to the beach for a ten days' outing, with their headquarters at the Boman cottage on Marine avenue. They brought along their Indian suits and other paraphernalia and are prepared for a real outing. Among the girls are Eleanor Beggs, Margaret Derking, Florence Boman, Avonnella Kribbs, Elizabeth Speicher, Harta Fuller, Helen Lindley, Silence Larsen, Jean Loehner, Helen Repath, Esther MacDonald, Dorothy Thorne, Margaret Williams, Alice and Dorothy Walker, Helen Doane and Mildred Kuch.

The Neptunian Club entertained Thursday evening at their pretty club rooms with a bridge party, and Friday evening with the card game of Five Hundred. The rooms were tastefully decorated with American flags and other decorations of the national colors. After the games both evenings dainty refreshments were enjoyed. The ladies having charge of the affair are Mrs. C. E. Jenkins, Mrs. G. E. Hills, Mrs. John Stockwell, Mrs. A. C. Hager, Mrs. John Alton and others.

The tea and musicale given under the auspices of the Parent-Teachers' Association at the residence of Mrs. F. M. Sinsabaugh Tuesday afternoon, was a complete success, socially and financially. A large number of ladies from North Manhattan were in attendance.

J. A. Gemmil and family of Pasadena spent a few days this week at the beach. They purchased a lot on Marine avenue, on which they will erect a summer home.

J. K. McPherson of Strathmore, Tulare county, paid a visit to Manhattan this week and expects to soon locate here permanently.

Seal Beach.

AN unusual number of parties attended the hop at the pavilion on Saturday evening. Mr. and Mrs. Charles Rhone and Miss Caroline Rhone, who have a cottage on the bay had as their guests Mr. and Mrs. Francis Bates of Los Angeles. Mr. and Mrs. Simpson of Los Angeles, who are occupying the Bailey house had with them Miss Simpson, Dr. and Mrs. Ralph Ware and Miss Edith Bailey. Others attending were Mr. and Mrs. James Blaggs, Mr. and Mrs. Elliott Pierson, Mr. and Mrs. W. T. McNeeley, Mr. and Mrs. Merrill Russell, Miss Bessie Butler, Eleanor Gilliien, Adelaide Shilling, Dorothy Hallock, Carmen Shinn and Margery Crossbear, Margaret Smith and Helen Norfelt.

Members of the Women's Club of Stanton were entertained on Thursday of last week by Mrs. Caroline Thompson, assisted by her mother, Mrs. Lewis Stanton. At 1 o'clock an al fresco luncheon was served, table decorations being in blue and white

Great Bed Sale

Closing Out 500 Iron and Brass Beds at Cost and Less to Get Rid of Them!

$12.00 Brass Beds—have 2-inch posts and 5 filling rods to close out at $6.00

$20.00 Brass Beds, 2-inch continuous post. 5 filling rods. To close out at $11.75

$8.00, 35-lb. felt mattresses. Roll edge and art ticking. (Good quality of felt.) $5.50

$10.00, 40-lb. felt mattresses. Roll edge and best grade of art ticking. (Good quality of felt.) $7.50

Other Mattresses from $2.50 Up.

Closing Out 20 Different Styles of SPRINGS at COST and Less!

$3.00 wooden frame springs with cable support and rope edges $1.50

$3.00 all metal springs $1.90

$4.00 all metal springs. (Steel supports.) $2.25

$5.00 all metal springs. (Steel supports.) Heavy side rails and wire edges $2.50

$13.50 spring edge, box mattress to fit the beds, at $6.50
(Only a limited amount of these left.)
All mattresses reduced.

$6.00 35-lb. felt mattresses. Roll edge and art ticking $3.90

25 other patterns of Brass Beds; all kinds and prices.
This 2-inch continuous post iron bed with 5 filling rods. To close out below cost, only one to a customer $4.90
75 other styles of iron beds as low as $1.50 each—in 3.6x4.6 sizes.

Lowest Prices in Los Angeles

We have everything to furnish the home, and our prices are not equalled. Our specialty is furnishing homes. We have furnished homes for thousands of others in and around Los Angeles, so why not let us furnish yours?

We Make Terms to Suit Each Customer

Colgan-Henderson Furniture Co.

Los Angeles' Greatest Bargain Furniture Store

724 South Main Street

Main 2058 Three Story Building Between 7th and 8th Streets F 3956

$1.95 Westinghouse Electric Irons $1.95

—FULLY GUARANTEED—

Just Received a Large Shipment of Beautiful Portable Lamps

A Big Assortment to Choose From—Call Early and Get Your Pick!

25% to 33⅓% Off Regular Price

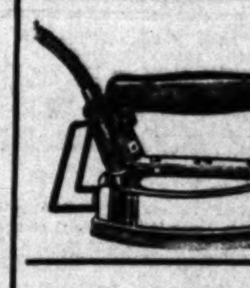

LOOK!
This Westinghouse iron, regularly $3.50, goes on sale Monday at $1.95
You may have been too late to get one of these bargains at our last sale, as we only had a limited number. "Don't Hesitate," order one tomorrow and enjoy one of home's greatest comforts.

A necessity in every home—an electric Heating Pad! takes the place of the hot water bottle; soft and flexible and can be applied to any part of the body— $4.85

This General Electric percolator, sold everywhere for $10.00, makes nine cups of the most delicious, clear coffee, with a tempting flavor. Made of solid copper and heavily nickeled, silver plated inside. An ornament to your table. Price $6.95

$2.50

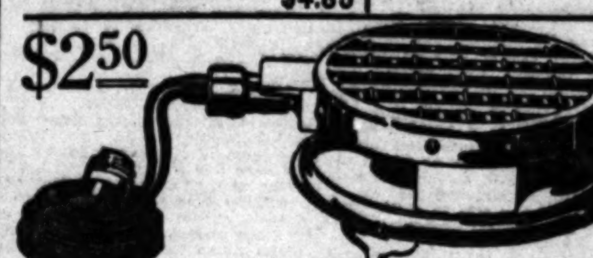

Two slices at a time—crisp, golden toast—with a tender, toothsome center! Fries eggs, cooks meat and warms the tea and coffee pot. Think of the convenience—luxury—of making breakfast right on the table! Delightful for quick, light luncheons—a wonderful little stove—that brightens breakfast time.

ELECTRIC LIGHTING SUPPLY CO.

216 WEST THIRD STREET
Between Spring and Broadway

MAIL ORDERS PROMPTLY FILLED Main 3462—F 6497

SOCIETY.

with scarlet geraniums. Marking the places for Mrs. Marshall Clark, Mrs. Frederic C. Beecher, Mrs. Wesley O. Broady, Mrs. H. B. Clemons, Mrs. H. Riley, Mrs. C. C. Lower, Mrs. Lewis Stanton, Miss Stanton, Adeline Thompson and Stanton Riley.

A pleasant addition to the summer colony is the bevy of attractive young girls, who, chaperoned by Mrs. Gillelen, are enjoying a stay here. On Wednesday a picnic was enjoyed and a number of boy friends entertained. Members of the party who were hostesses are Helen Norfleet, Bessie Butler, Eleanor Gillelen, Adelaide Shilling, Dorothy Hallock, Margery Crossbear, Carmen Shinn and the guests were Lew Oliver, James Stringfellow, Brooke Montgomery and Willard Roberson.

Mrs. Lewis Stanton entertained a party of six at luncheon one day last week at Seal Beach Inn. Mrs. M. Manuel of Los Angels was guest of honor.

Recent guests at Seal Beach Inn are Mr. and Mrs. R. W. Morris, Miss Mary Demse, Los Angeles; Mr. and Mrs. W. C. Clark, Long Beach; F. D. Davidson, Lewis Frank, Los Angeles; L. L. Vestal and wife, Los Angeles; Mr. and Mrs. G. F. Aspinall, Pasadena; Lewis O. West, Long Beach; Roy Fitzgerald, Frank Giora, Los Angeles; Sylvius D. Linde, J. W. Campbell, Mr. and Mrs. A. R. Bingham, Artesia; Joe Stack, Compton; William M. Floy, Alhambra; A. Algua, San Diego.

Mrs. Mary Norfleet, accompanied by her daughter, Frances, was the guest of friends here last week.

Westminster.

MRS. J. F. PATTERSON had as her guest last week Mrs. Charles Hammond of Tulare, a former resident of this place, who is spending the summer in the Southland.

Miss Hetty Murdy visited in Long Beach Sunday.

While climbing from a wagon after a hayride Miss Nellie Fogie was painfully injured last week.

Mrs. Charles Smithling returned last Sunday from a two months' visit at Porterville.

Mr. and Mrs. J. A. Murdy and daughters, the Misses Eva and Ella Murdy, left Tuesday for Acton for a two weeks' visit for the benefit of Mr. Murdy's health.

Mr. and Mrs. O. J. Day and family visited with Mr. Day's parents, Mr. and Mrs. C. F. Day, of Orange, Sunday.

Mr. and Mrs. G. A. Abbott and Mrs. Charles Parr have as their guests Mr. and Mrs. Ross Wilson of Riverside. Mrs. Wilson is a daughter of Mr. and Mrs. Abbott and a sister of Mrs. Parr.

Mrs. John Grant and daughter, Miss Florence Grant returned Friday from attending the encampment at Huntington Beach.

Mr. and Mrs. Paul Kruger entertained a party of twenty young people from Los Angeles Sunday.

Perris.

MRS. M. L. SHAW, who has been visiting in the East, has returned home.

Lester Singletary has been visiting in Riverside and San Bernardino the past week, and has returned home after a very busy trip.

James Gyger of Elsinore, County Game Warden, was a visitor in Perris this week.

A very enjoyable party, with Mrs. Aaron Riesland as the honor guest, was given during the week. Mrs. Riesland was visiting her mother, Mrs. Nance, and has returned to her home in Hemet.

Miss Zilpha Donaldson had as her house guest Miss Bessie Thompson of Riverside. They attended the banquet of the Perris Chamber of Commerce during Miss Thompson's stay.

Mrs. George Bunker's sister of Los Angeles is visiting here with Mrs. Bunker.

Mr. and Mrs. George Conklin have returned home to Perris. They have been spending the summer at their beach cottage at East Newport. Their aunt, Miss Fannie Conklin, will remain at their home in East Newport for the rest of the summer.

E. C. Mooney was a Los Angeles visitor this week. He was accompanied on his return trip by Mrs. Mooney, who was injured by an automobile collision while on a visit to Los Angeles a short time ago. She is improving rapidly, but will not be able to walk freely for some time.

Miss Hill of Santa Ana is the guest of Mrs. Hugh Lane.

Mr. and Mrs. J. G. Nusbaum are to leave for their new home in Randsburg late in the week.

Norton B. Reece and Miss Myrtle Reece have been Los Angeles visitors for the past two weeks and have returned to their home in the Gavilan district.

Miss Mildred Noonan of San Diego has been visiting relatives in Perris and has returned home.

The second annual banquet of the Perris Chamber of Commerce was a brilliant success. It was held Friday evening in the Masonic Hall, which was beautifully decorated with Shasta daisies and palm branches. The banquet was served by the ladies of the Congregational Church, reflecting much credit on all concerned. The Committee on Arrangements was composed of J. N. Fouch, Rufus Hook, F. J. Bonner and A. H. Dunlap, Jr. The president, J. H. Canning, invited the Mayor, Dr. J. W. Reese, to act as toastmaster. After the address of welcome by President Canning, responses were made by Judge W. H. Ellis, J. A. Crane of Elsinore and H. M. May, secretary of the Riverside Chamber of Commerce, and many others. Music and various entertainments during the evening were plentiful, and fancy dancing was also on the programme. These ladies assisted in serving the banquet: Mrs. George Brum, Mrs. Greenleaf, Mrs. William Mansfield, Mrs. Rufus Hook, Mrs. John Dunlap, Mrs. A. H. Dunlap, Jr., Mrs. W. A. Morrison, Mrs. George Cummins, Mrs. H. A. Walcott, Mrs. J. J. Nance, Mrs. H. V. Vorce and Mrs. Fred Bonner.

Mrs. C. W. Blagg entertained friends at her home in honor of her sister-in-law, Mrs. Charles Beaumont of Pasadena. Among the guests were Mrs. Hollingsworth and daughter Miss Mildred of Perris, and Mrs. Elmer Downing. Refreshments were served. Mrs. Blagg's daughters, the Misses Lee Illia and Ellen, assisted.

Miss Meta Mapes visited relatives and friends in Riverside the past week.

Mrs. W. W. Guthridge of Ethanac has had as her guest her mother, Mrs. H. C. Way of Santa Barbara. Mrs. Way celebrated her eighty-third birthday during her stay, and in honor of the occasion a dinner was served, seventeen covers being laid. A birthday cake with four bases, representing the four generations present, was illuminated with eighty-three lighted tapers, presenting a very spectacular appearance. Members of the family present included a daughter, three grand-daughters, one son, two grandsons and nine great-grandsons.

Miss Edith Sill and Verne Ward, both of Ethanac, with their parents and a few friends, motored to Riverside Saturday, and after securing a license found the Rev. H. G. Huling of Ethanac Baptist Church, who performed the marriage service. Miss Sill and Mr. Ward are popular among the Ethanac young people, all of whom wish them happiness.

The social given by the Christian Endeavor Society of Ethanac was held at the home of Mr. and Mrs. J. F. Hayes during the week. Music by Mrs. Miller and Mrs. Brook, and games were enjoyed by all. Refreshments were served.

Santa Paula.

DAINTY in service and appointments, was a farewell courtesy dinner given by the Rev. and Mrs. George A. Miller for Mrs. Fanny Peck, who is now on her way East on an extended trip. Covers were laid for eight.

The eighteenth wedding anniversary of Mr. and Mrs. W. F. Small was the occasion of a delightful evening at their home Wednesday, when a few friends were informally entertained.

Mr. and Mrs. Leon Pressy, who have just returned from their honeymoon in the south, were recipients of a delightful party Monday evening, arranged by members of the Rebekah lodge. Cards and music, with delicious refreshments were provided by the guests, occupied the evening, and a handsome chair was presented to the bride and groom by the lodge members.

An abundance of yellow sunflowers combined with ferns were used in artistic profusion to beautify Balcom Hall for the dance given Thursday evening by the Misses Helen Hardison and Eleanor Crane. The patronesses on this occasion were Messrs. and Mesdames F. E. Davis, Herman Zander, A. C. McKevett, E. C. Crane, A. C. Hardison and M. H. Butcher.

Mr. and Mrs. A. F. Walden entertained at a pretty informal dinner party Tuesday evening, at which the guests were Mr. F. B. Southwick of Santa Barbara, Mr. and Mrs. R. S. Vaile and Mr. and Mrs. D. A. Webster. An informal musical programme followed the dinner.

Mr. and Mrs. M. H. Shedenhelm, Dr. and Mrs. Herbert and son, Gavin, spent an enjoyable week-end in the Thorpe cottage in Sulphur Mountain Springs.

Miss Eliza Darling entertained as week-end guests, Misses Alice Butcher and Marjory Dunlap, Messrs. Joe Partridge, Warren Hardison and David Darling.

Miss Geraldine Laufman has returned from a month's visit in San Francisco and the bay cities.

Miss Leia Nicely, Miss Mary Thille, Miss Hazel Clayton, Mrs. R. Atmore and Mr. David Darling, have returned from a very enjoyable tour of Yellowstone National Park.

Miss Oso Powell, who has been the house guest of Mrs. J. M. Packard for several weeks, has returned to her home in Ontario. Mr. and Mrs. Packard went with her by motor to Los Angeles, where they will visit for a short time.

Mrs. Gertrude Clark and daughter, Miss Anna, have returned from a summer spent on the east coast.

Word to the effect that they are having a delightful time in the Sierras has been received from the Lincoln Halls.

Miss Louise Barnes of Porterville is visiting at the A. F. Walden home.

Oxnard.

MISS IDA PETIT, who is soon to leave for school at Hollywood, entertained a number of friends Wednesday with an informal dancing party at the beautiful home of her sister, Mrs. Thomas W. Donlon. The house was prettily decorated with marigold and ferns. Supper was served at midnight out of doors in an arbor gaily decorated with Japanese lanterns and greenery.

Mrs. Martha Boal and daughter, Miss Bertha, who have been visiting Mr. and Mrs. Carl Dwire and Miss Bernice Snively, have returned to their home in Los Angeles. They stopped in Oxnard en route from San Francisco.

Mr. and Mrs. Louis Penland, bride and groom, were given a delightful reception by a number of friends on arriving at their home in Las Posas. The guests brought refreshments, and a very merry evening was enjoyed.

Also complimenting Mr. and Mrs. Louis Penland was a watermelon feast at their new ranch home, the guests arriving in automobiles loaded with the melons. Later the autos formed in a circle, and in the lights of the machines, a merry feast was enjoyed. In both affairs, the participants were Oxnard friends of the newlyweds, two popular young people whose wedding was the social event of the month here.

Miss Kyle Marker of Los Angeles and P. R. Donovan, were married Saturday morning at Santa Clara rectory. The groom lives in Oxnard, and has many friends here. Both Mr. and Mrs. Donovan are natives of Indiana, in which State the courtship began.

Miss Margaret Patteson of Stillwater, Wis., and Miss Marian Sweetser of Eucaire, Wis., who have been visiting at the Frank McGrath home, have returned to their homes.

Miss Alta McNaughton is en route to Oregon, expecting to be away for some time. On her way north she will visit in San Francisco for a short time.

Miss Grace Grubb entertained a number of friends Tuesday evening with a daintily appointed dinner party at her country home. The evening was spent in music and games. Covers were laid for eight.

The visit of Mrs. Anna McNichols and Miss Margaret McNichols of Los Angeles, and Miss Elizabeth Howard of Santa Barbara, at the T. W. Middleton home has been the occasion for a number of pleasant social affairs in beautiful Santa Rosa Canyon. Mr. and Mrs. George Lewis entertained at a picnic dinner at which forty guests were present, and a delightful evening was spent in dancing. Mr. and Mrs. T. W. Middleton gave a very delightful luncheon at which covers were laid for twenty, and twenty-three guests attended a barbecue supper in the Middleton Grove Thursday evening, which was a farewell event for Miss Howard. Music and dancing occupied the evening.

The Royal Neighbors entertained a number of invited guests at a social evening Monday night, at which progressive Five Hunderd was played, followed by refreshments.

Miss Mae Cornwall of Glendale is the guest of Mr. and Mrs. L. F. Smith, and is being welcomed by friends made in a previous visit about a year ago.

Pomona.

WILLIAM BENESH and family are home from an outing at Redondo Beach.

Mrs. Elmer E. Armour is now in Yellowstone Park and will return here in about two weeks.

Miss Lucy Landwehr of Taft has been visiting Mrs. A. Steadman of East Fifth avenue.

Mrs. J. Carson Bowen and son have been guests at Long Beach of Mr. and Mrs. John F. Bowen, who are passing the summer there.

Misses Nettie McFarland and Grace Naftel entertained at Ganesha Park in honor of Miss Clara Carpea of Phoenix, Ariz., and Miss Elizabeth Ross on Monday afternoon. About a dozen young women were present.

Mrs. Emma Overholtzer and daughter, Miss Helen Overholtzer, left for Boston on Thursday. Miss Overholtzer will enter La Salle Seminary.

Miss Jeannette Armstrong of Los Angeles is the guest of Miss Helen Martin of this city.

Miss Dorothy Westerman has been passing a few days at Balboa Beach.

Mrs. Gertrude Berden and Mrs. Ida Biethen have been enjoying a vacation at Catalina and Coronado.

Miss Velma Woods sailed for China on Saturday, where she will enter the missionary field.

Miss Bernice Doran of Gardena has been the guest of Mr. and Mrs. Ernest Richter of North Garey avenue.

Mr. and Mrs. William McMullin of No. 550 West Fifth avenue have been entertaining Mrs. L. L. McMullin and Miss Mamie Freer of Los Angeles.

Miss Marian Stone, daughter of Mr. and Mrs. C. M. Stone, passed several days in Los Angeles during the week as the guest of her friend, Miss Jean Tate.

City Clerk T. R. Trotter and family have been at Newport Beach.

Mrs. James Loney was hostess to the members of the Eastern Star Social Club on Wednesday at her home, No. 741 North Park avenue. The ladies enjoyed an all-day social, with luncheon at noon.

Rev. Albert P. Davis and wife are home from a vacation trip to Lake Tahoe and Berkeley.

Dr. George E. Mosher is enjoying an outing in Bear Valley.

Miss Minnie Himrod passed part of the week with her parents, Mr. and Mrs. T. B. Himrod. She is attending the Normal School at Santa Barbara.

Miss Margery Burke has been passing a week at Long Beach.

Miss Edith J. Kidd, daughter of Mr. and Mrs. J. S. Kidd of East Piedmont street, was married to Emmet Clark of Brooklyn, N. Y., at the mountain cottage of Mr. and Mrs. D. C. Crookshank in San Antonio Canyon on Saturday. The ceremony was performed by Rev. Dr. A. W. Lamport of Trinity Methodist Church, and a wedding dinner followed the service. Mr. and Mrs. Clark will reside in Brooklyn, where the former is an instructor in Haffley Institute.

Mr. and Mrs. Frank W. Balfour are home from a trip to St. Paul and cities in Canada. Mr. Balfour went East to attend the Knights of Columbus convention as a delegate.

Jacke Combe and E. E. Middleton are home from a hunting trip in the mountains.

Mrs. W. H. Graham and son William and daughter Katherine of East Holt avenue left on Tuesday for a stay of two months in Lexington, Ky. They will visit Mrs. David Prewitt, formerly Miss Mary Graham.

Mrs. Charles Loud and daughter Agnes have been passing some days at San Diego and Coronado.

Mr. and Mrs. F. A. Averbeck and family are passing a few days at Santa Monica.

Mr. and Mrs. Grant McCain and daughter are passing two weeks at Redondo Beach.

Mrs. Charles M. Stone and son George were at Long Beach part of the week.

Mr. and Mrs. Frank Vaughn are home from an outing in Bear Valley.

L. E. Loveland and family and C. E. D. Ballou and family are at Seven Oaks for an outing.

Mr. and Mrs. W. S. Newton are entertaining Myron Patton of Walla Walla, Wash.

Mrs. F. W. Ritter entertained at Ganesha Park on Monday afternoon in honor of Miss Vera McCrossan.

Elsinore.

EUGENE H. MARSH, who has spent a couple of months in Florida with his brother, Roy Marsh, returned to Elsinore Sunday, remaining until Wednesday to visit his mother, Mrs. F. E. Marsh, before going to the coast.

Gilbert H. McCoy, who has spent a month in Catalina and several days in Los Angeles visiting relatives and friends, returned home Sunday.

Mrs. Emma Robbins of Pasadena, who has been the guest of her aunt, Mrs. Frances Marsh, returned Thursday, via Riverside and is passing a few days with friends.

Lynn Ellis of Hollywood was in Elsinore the past week visiting relatives and friends.

Charles Reeves of Escondido and formerly of Elsinore was here for a part of the week looking after his property on Graham avenue.

Mrs. Horace DeBora returned to North Pomona Saturday. Her little son Melvin remained in Elsinore with his grandmother, Mrs. Elizabeth Ellis.

Mr. and Mrs. A. W. Stewart returned Tuesday from Catalina and Los Angeles where they have spent several weeks.

Mr. and Mrs. Guy G. Willsey and son and Mrs. Rose Willsey and Mrs. Elizabeth Bond returned Tuesday afternoon from Newport Beach, where they have spent three weeks.

Del Clark of Chino came to Elsinore Tuesday and is at the home of his father, L. D. Clark.

Miss Jessie Green has returned from a trip to San Diego with Mrs. Kale and son.

The Elsinore fire department will give a benefit dance Saturday night, the 29th, for the good of the cause.

Mrs. A. M. McComber and daughter of the local telephone exchange have moved to the company's headquarters on Bath street, in the Keith cottage.

Mr. and Mrs. A. W. Woodford and Mrs. Claude Mansfield and family have returned from two weeks at Aliso, Laguna Beach.

Miss Mary Miller has returned to Pomona after visiting her brother, Evan Miller in Elsinore.

William Fetterly, a graduate of the Elsinore Union High School in 1913, goes to Berkeley to attend college this year.

Mr. and Mrs. H. Harris of Grand avenue returned Sunday from a vacation spent at the beaches.

Ventura.

MISS ADELAIDE ORR, who will become the wife of Julius Herschfelder on September 9, is the recipient of many pleasing showers these days from friends of the young couple. Yesterday she was entertained at the beautiful Canet home at Casitas at a barbecue by Miss Renee Canet and her sister, Mrs. Jean Garnier of Los Angeles. Those present were Mmes. J. F. Ewing, R. M. Sheridan, F. W. Docker, Ira Gosnell, W. M. Jones, H. V. Hammons, E. E. Moss, N. Hearne, Jr., Gird Percy, F. J. Dennis, W. B. Aplin, Neill Baker, Frank Orr, Misses Orr, Edith Hobson, Maude Chrisman, Effie Bartlett, Ruth Dennis and Kitty McKay.

Claremont.

A DELIGHTFUL farewell party honoring Miss Helen Overholser was given last Saturday afternoon by three of her girl friends, Miss Margaret Johnston, Miss Opal Culbertson and Miss Ruth Utt. The guests spent a pleasant afternoon with games and fancy work on the shady lawn at the home of Miss Ruth Utt.

The guests of the afternoon were Miss Overholser's high school classmates, who met together to bid farewell to the guest of honor before she departed for the East to attend school at Lasell Seminary, near Boston.

Miss Overholser, accompanied by her mother, started East Thursday. They intended to stop off several days in Iowa, where they have relatives, and also to visit Chicago, Niagara Falls and New York before reaching their destination.

Miss Overholser, who graduated this year from Claremont High School, expects to take a two-year course at Lasell.

Those of her classmates who were in town for the reunion included the three hostesses and Miss Grace Hoskins, Miss Gladys Hoskins, Miss May Sassara, Miss Evelyn Brown, Miss Grace Ingham, Miss Edith Kingman, Miss Mabel Allen and Miss Helen Powell.

Complimentary to Miss Katherine Culbertson, whose marriage to Roland Springer of San Diego, takes place in the near future, Mrs. Harriet Works was hostess at a charming dinner last Thursday evening. The guests included a few of Miss Culbertson's most intimate friends.

Miss Lois A. Lockwood left Wednesday for San Francisco to join Miss Mary Daniels and her mother, Mrs. A. G. Daniels. From there the party will travel to New York together, where Miss Daniels and Miss Lockwood will take up courses of study at Columbia University. Both Miss Daniels and Miss Lockwood have been teachers in Claremont High School and have been given a year's leave of absence to pursue advanced study at Columbia.

Mrs. J. S. Dehnel and daughter, Carolyn, and her mother, Mrs. Fannie Sutherland, accompanied by Mrs. C. H. Colloday and two children were the guests of Mrs. Wayland Chapman at her home in Tropico Tuesday. The guests attended the birthday party of Junior Chapman, which was given in his honor by his mother.

Miss Rowena Taylor left for the north Thursday, where she expects to enter Stanford University as a junior.

A number of Claremonters enjoyed a picnic in San Antonio Canyon Monday. The trip was made by auto and proved to be very pleasant. The party was composed of Misses Thomas, Lois Lockwood, Bessie Archibald, Ethel Geier, Fox, Byrde Bustis and Messrs. Chatham, Charles Phelps, Harry Belcher, Durham, Houghton and W. L. Smith.

Numerous activities among college students who reside in Claremont are being planned and several informal gatherings have already taken place. Last Friday evening Indian Hill was the scene of a jolly-up for the girls of the sophomore class. A picnic lunch was enjoyed, after which the young ladies adjourned to the home of Miss Anna Stewart for an evening of fun. An impromptu programme which was taken part in by a number of the party furnished the entertainment. Later games were played and to wind up the evening dainty refreshments were served.

Misses Edna Roof and Laura Squire acted as chaperones and proved to be very entertaining ones. Miss Squire, who has been taking advanced work at Wellesley for the last two years, has returned to take up her position as physical director of women. Miss Roof, who has been taking her place, leaves very soon to take up work along the same lines, also at Wellesley.

The other members of the party included Misses Ethel Allen, Mabel Day, Florence Dodge, ... Rachel Fryer, Anna ... Neely, Margaret Overholser ... Connell, Hazel McClee ... Stanford.

A party of campers ... morning by auto for ... where they expected to ... The members of the party ... several long hikes ... Home, Grayback, Bear ... er places of interest ... ty was composed of ... of Pomona College ... Misses Clara Bissell, ... Claremont, Elva Henry ... Hope Potter of Redlands ... lock of Redlands, ... Los Angeles and Prof. A. ... Messrs. Lloyd Lorbeer ... Churchill, Ernest Fisher ... Staples.

Mrs. A. M. Scharle and ... ters, Misses Margaret ... have recently returned from ... where they have been ... ing that time Miss ... studied music at the ... Conservatory of Music ...

Duarte.

THE most delightful ... the week was the ... ladies of the Presbyterian ... Thursday afternoon at ... home of Mr. and Mrs. ... wine, on Fallingleaf ... cious grounds with ... and spreading pepper ... ideal place for the ... assemble under most ... cumstances. Fern ... dens border the lawns ... trees chairs were ... the outdoor reception ... Mrs. Sarwine greeted ... guests, Mrs. R. O. ... Mrs. David Thomas ... who proved herself a ... and entertainer. Music ... rection of M. L. Clark ... of the programme, and ... the guests formed ... and marched past the ... den with fried chicken ... tempting viands, ... bountifully. Later, ... circles the picnic ... joyed. Punch tables ... over by the young ... Daughters' Circle, of which ... Blair is the president ... mer, assisted by Mrs. ... and other matrons, ... wine in dispensing the ... pitality of the evening.

Vacation days are ... height, with the mountains ... shore as equal attractions ... those who have been ... this week are Miss ... who is the guest of ... lor Renaker at ... Thomas Meredith, ... Gerhart and sons, ... mont, returned Monday ... spent at Hermosa ... Ellsworth is domiciled ... Beach for an indefinite ... and Mrs. R. O. Blain ... Florence Blain and ... are members of a ... Cold Brook.

One of the pleasant ... for a group of twelve ... is the meeting of the ... tion Bridge Club, ... which were ... entertained Tuesday ... Walter Kane Shaw ... home on Fallingleaf ... the meetings are ... formality, the affair ... replete with pleasure ...

(Continued on Page

ary

...are sharing in this wee...

se
WAY

...shoes do. Of course, some...

$1.95

Men's Oxfords
$1

Bargains in Shoes for Boys and Girls

Splendid shoes for boys in gun-metal leather. Sizes to 5½. $1.45

$1.50 & $2 Shoes for Girls
Over 1000 pairs. All sizes, all leathers, dandy styles.
$1

Affairs of the Old World and the New.

El Otro Lado
A. P. CORRESPONDENCE.

Los Angeles Sunday Times

Part IIIa: 8 Pages
THE FOREIGN PRESS.

XXXIIIRD YEAR. SUNDAY MORNING, AUGUST 30, 1914. THE GREAT WAR

OVERSEAS—NEWS BY SHIP AND RAIL FROM OTHER LANDS.

SUPPLEMENTING THE TIMES CABLE NEWS.

IN CHINA.

...Living Within Her Income.

The fixed and contingent expenditures of the government for the month just ended amounts to $3,274,-000, while the receipts for the same period are as follows: Taxes remitted by Shansi, Szechuan, Chekiang, Hupeh, Honan, etc., $2,300,000; surplus salt revenue to be released by the group banks, $760,000; balance carried over from previous month, $340,000, making a total of $3,400,-000. In other words, the expenditure was fully covered by the receipts.

Now that China's income is equal to the demands of the expenditure, Mr. Chow Tzu-chi, Minister of Finance, has recommended to President Yuan Shi Kai the full payment of salaries due all officials. President Yuan Shi Kai promptly approved this recommendation.

Previously, during the period of financial straits, salaries of officials were discounted, except in the cases of those in receipt of $200 (local currency) and under.) Those receiving from $200 to $300 per month were subject to a discount of 10 per cent.; those between $300 and $500 to a discount of 20 per cent., and above $500 a discount of 30 per cent. It will be remembered these discounts were proposed by the officials themselves and bear remarkable testimony to the practical patriotism of the future ...h of China's officials.

...Chinese Military Districts.

The tutuhships having been abolished, the Chinese Ministry of War is now organizing the country into military districts. There are to be five: (1) The metropolitan district, including Chihli, Honan, Shantung, Shangsi and Shansi, and a part of South Manchuria; (2) southeast district, including Hunan, Hupeh, Anhuei, Kiangsi, Chekiang, Kiangsu, Fukien, Kwantung; (3) southwest district, including Yunnan, Kweichou, Kwangsi, Szechuan; (4) northeast district, including Mukden, Chihling, Hulingkiang, and Inner Mongolia, and (5,) northwest district, including Chinese Turkestan, Kiangsu and Chin Hai.

...Economy in China.

All provincial official salaries are coming under the pruning knife of the Minister of Finance. Waste and extravagance are no longer tolerated. The Minister of Finance proposes the following revised rates for the principal official posts: Governors, first class, $800 (Mexican,) per month, and second class, $640; the ...(formerly Tao-tai, or prefects,) first class, $500; second, $450, and third, $200; and the magistrates, first class, $300; second, $270, and third, ...

...Summer Cotton Crop.

According to statistics compiled by the Ministry of Agriculture and Commerce, the cotton production of China for the current year is as follows: ...chow, 1,000,000 piculs (one picul equals about 133 1-3 pounds;) ..., 1,600,000 piculs; Chekiang, ...000 piculs; Hunan, 600,000 piculs; Hupeh, 600,000; North China, ...000, making a total of 5,500,-000 piculs, or 731,683,333 pounds.

...'s Ascertained Oil Fields.

Mr. Hsiung Hsi-ling, now en route to the United States to complete China's contract with the Standard Oil Company, has reported to the government the number and extent of ascertained Chinese oil fields. According to this report, these oil deposits number ninety-one in all, and are distributed as follows: Chihli, twenty-...; Kweichou, thirteen; Yuan, seven; Shensi, eight; Kiangsi, five; ..., five; Shansi, four; Hunan, ...; Mukden, four; Szechuan, three; ..., two; Hupeh, two; Kwan..., one.

Mr. Hsiung is director-general of the Chinese-American Oil Company.

...Women Doctors.

Two young women of Canton received the degree of M. D. at the recent commencement exercises of the Hackett Medical College for Women. Mr. F. D. Cheshire, United States Consul-General at Canton, presided over the exercises.

The college received its name from Mr. E. A. K. Hackett, editor of the Ft. Wayne (U.S.A.) Sentinel, who endowed the buildings. It has been in operation for twelve years, seventy-... medical students having been ...ed in that time. It is the first institution of its kind in China, and its affiliated training school for nurses and hospital render it com... Among the instructors of the college are several graduates of the institution, Drs. Elizabeth Lau, Mary Kwan and Sarah Kwan doing notable work.

Dr. E. H. Cheng Ho, director of the department of medical jurisprudence, is a graduate of the University of ...

...Christian, though non-sectarian, the college is supported both by the missionary body and the official circle in ..., while the sanction of the government is evidenced by the fact that the state seal is affixed to the diplomas.

IN SCOTLAND.

...Window for Burglar.

When Edward Crozier of Euskane, East Bay, Dunoon, arrived home after a few days away, he discovered that the house had been entered in his absence, and that £10 in money, two watches, and some jewelry had been taken away. It was found that Mr. Crozier had inadvertently left a window open at his departure, and by this means access was gained.

...Dies on Excursion.

While MacBrayne's steamer was on the run from Ballachulish to Ft. William, one of the passengers, an American lady named Miss Clara A. ..., dropped dead on board, the cause of death being apoplexy. On arrival of the steamer at Ft. William the body was transferred to the hall of the parish church. Her relatives are taking the remains to Massachusetts, to which State the deceased belonged.

...ing a Clergyman.

In the High Court at Edinburgh ... Gordon Miller was sent to penal servitude for five years for having at Dundee pretended to a clergyman residing there that he had been injured in a railway accident and that he was to be married and wished the clergyman to perform the ceremony. He proposed to arrange the date and borrowed a shilling from the clergyman. There were previous convictions against the prisoner.

Shot at Band Performance.

While the band performance was proceeding in West Princes-street Gardens, Edinburgh, a man was observed to pull a revolver from his pockets and shoot himself in the forehead. He was conveyed to the Royal Infirmary, where it was found that he was suffering from a fracture of the frontal bone. He gave the name of Donald McLeod, 54, and said he was a gardener, but was traveling about the country, and that he was ill and tired of life.

Children Poisoned.

Two children, a girl of 2 years and a boy of 11, belonging to a family of the name of Forbes, who hail from the Glasgow district, were accidentally poisoned at Port Lamont, near Toward, where they were staying on holiday. The two children went out into the fields and it is believed they drank poisoned water or ate some green growth. The girl has died in great pain, and the boy has been removed to Dunoon Hospital in a serious condition.

Baby's Remarkable Escape.

A fatal accident occurred on the Highland line two miles south of Pitlochry, the victim being Rose McMillan, 37, belonging to Polnish, Arisaig, Inverness-shire, who had been employed at Moulinearn. Carrying her 3-year-old child, she was shopping in Pitlochry, and for a short cut home had apparently taken to the line. She was run down by the goods train from Aviemore to Perth. The body was shockingly mutilated. The child was found lying sleeping peacefully by the side of the line.

IN IRELAND.

Died While Smoking.

While having a smoke on a bank of turf in a bog, where he had been engaged in stacking operations with his son, Thomas O'Connor, of Ballymacelligott, some miles from Tralee, died suddenly.

Farmer Hangs Himself.

Thomas Doherty, a small farmer of Kennalug, near Carndonagh, who lived alone, was found dead suspended by a rope attached to a rafter in his barn. It was noticed that he was depressed of late.

Mother Dies at Sight of Coffin.

Mrs. James Redmond, Gorey, collapsed and died in a few hours at the sight of the coffin of her son, Patrick Redmond, aged 28, passing after high mass with the funeral procession by his late residence to St. Michael's Cemetery.

Holiday-maker Drowned.

A young man named Enright, from Bullockfield, Rathkeale, who was spending his holidays in Ballybunion, went for a swim. In a very short time he was noticed to be in difficulties, and on being brought out of the water he expired.

Harvest Field Fatality.

Jumping on a newly-made cock of hay against which a fork had been laid, a laborer in the employment of a farmer named Looby, of Ballytarsna, in the Cashel district, received injuries from which he has succumbed.

Shot as Result of a Joke.

When on his way to shoot crows a farmer near Lurgan, unaware that the gun he carried was loaded, jokingly pointed the weapon at some boys he had engaged for shelling peas. He pulled the trigger, and, to his dismay, the contents of the gun struck the chest of Thomas Hill, 13, who expired almost immediately.

Little Girl Shot by Brother.

An account of the shooting of a girl of 5 years by her brother, aged 7, comes from Tralee. The little girl, whose name is Mary Fay, the daughter of an ex-constabulary sergeant, residing at Ballymullen, was eating sweets when her brother, Richard, asked her for some. She refused, and he got a pinfire rifle. Going into the kitchen he fired at his little sister, and the pellet entered her head. She was taken to Tralee Infirmary, where she expired.

Shooting Sensation.

A sensation was caused in Omagh by the arrest of William McFarland, Mullaghmore, a young Ulster Volunteer, at the house of his employer, King Houston, solicitor. He was charged at a special court with firing shots at Patrick Gubbins, Hugh McGurtland, and George Carmichael on the public road. Gubbins said a shot was fired at them as they were passing prisoner's house and that he saw McFarland outside with a gun pointing in their direction. A second shot struck a bush over Carmichael's head. The accused was sent for trial to the Tyrone Assizes.

Priest's Jaunting Car Experience.

An American priest, who had arrived on a holiday, was thrown from a jaunting car as he was proceeding from Kilmallock with two clerical friends, and sustained injury to the face. He was attended by Dr. McNamara, J.P. The accident was due to the breaking of a spring of the car.

Howth Head Ablaze.

A destructive furze and heather fire broke out on the Hill of Howth, and spread with great rapidity. When at its worst stage an area of about two square miles was involved. Only when practically all the tanglewood and shrubbery had been reduced to a black and smouldering debris did the fire subside.

A Public Funeral.

The remains of Joseph Egan and John Dooley, who were drowned while bathing in Lough Owel, were removed from Mullingar Cathedral for interment in Ballyglass Cemetery. A remarkable demonstration of public sympathy was witnessed on the occasion, the remains being carried through the town by the people.

Life Lost for Water Lilies.

A pretty young girl named Katie Clark, of Broher, aged 19, who was staying with her aunt in Boyle, went to look after her uncle's cattle on a farm which is situated near a bathing place on the Boyle River. At 4 o'clock the same afternoon some bathers discovered her dead body, fully dressed, in about four feet of water. It is supposed that in an attempt to pull some water lilies she lost her balance, and was unable to recover herself.

Sale of a Town.

The sale of the town of Newport to the occupying tenants at sixteen years' purchase has been agreed upon with the agent of the landlord, Sir William E. Waller, of Jersey City, U.S.A. The middlemen have signified their willingness to sell to the subtenants.

Well-Known Sportsman Dead.

A prominent and popular East Cork sportsman has passed away in John Evoy, manager of the property of Capt. Donelan, M.P., at Ballynona, whose death has occurred at the age of 42. Deceased was master of the Ballynona and Imokilly Hounds, and was a good type of Irish cross-country sportsman.

Cockfighting for County Honors.

Cockfighting, which lasted from 3 o'clock in the morning until 10, took place at Ballymacully, County Armagh, in the presence of 500 persons, many of whom traveled long distances on motor cars and motorcycles. The "battles" numbered seven, and concerned the question as to which was the superior cockfighting county—Armagh or Monaghan. Monaghan won five out of seven battles.

Lady's Fall from Cliff.

Miss M. Ross, a daughter of William Ross, ex-chairman of the Dalkey Urban Council, met with a serious accident at Dalkey Quarry. She left her father's residence in the evening to go for a walk, and the following morning she was found lying helpless at the bottom of the quarry, having accidentally fallen a distance of eighty feet from the top of the cliffs, where there is a right of way. Rain fell in torrents during the night. She was conveyed to her home.

Boy Tried for Murder.

Before Justice Kenny, at Kerry Assizes, Richard Fay, aged 7½ years, of Ballymullen, Tralee, was indicted for killing his sister, Mary Fay, 5½ years of age, by shooting her with a pinfire rifle, on her refusal to give him some sweets. The jury returned a verdict to the effect that the boy shot his sister, but that he did not know what he was doing. His lordship held that was a verdict of acquittal, and said all he had to do was to hand the boy over to his father and mother and tell them to mind him in future.

IN ENGLAND.

The Three Pints House.

The Mill Inn, a public house in the middle of a field near Birmingham, was the subject of a compensation case heard by the Birmingham licensing justices. The licensee said that the inn had been in the hands of one family for more than a hundred years, and the rule of the house was that no customer was served with more than three pints.

Early Hay Harvest.

The hay harvest in Northeast Warwickshire commenced on one of the earliest dates on record. The weather was gloriously fine, and if the heat continues the harvest will be in full swing in the near future. Reports from various districts show that many of the crops are below the average owing to the cold, dry weather, and there is every likelihood of good hay commanding more than ordinary prices next winter.

Played for Three Counties.

Canon Thomas Osmotherley Reay, vicar of Prittlewell, died at the age of 80. He was for thirty-three years rural dean of Canewdon, Southend. He played in the Eton eleven as long ago as 1850, and afterwards for Surrey, Middlesex and Warwickshire. It was his wicket-keeping for Surrey that earned him celebrity. He was the author of "A History of Surrey Cricket."

Canon Reay was formerly chairman of the Southend School Board and a member of the Southend Local Board.

Two Husbands at Seventeen.

That she had received a letter saying her husband was dead was the excuse offered at Aldershot by Annie Miller, who was committed for trial on a charge of bigamy.

According to the prosecution, she married Private Miller, of the Second Royal Irish Rifles, at Dover in November, 1910, when she was only 16. Shortly afterwards Miller went to India, and he had been abroad ever since. In December, 1911, the girl married Private Matthews, of the Royal Berkshire Regiment.

One of the Last Three.

Gen. de Barry, one of the three survivors of the battle of Chillianwalla, who lives at Rochester, just celebrated his ninety-first birthday. The other survivors are Drum-Major John Harvey, who lives in Manchester, and is 82 years old, and Mr. W. D. H. Baillie of Wellington, New Zealand, who is nearly 90 and who was subaltern under Gen. de Barry in India.

The battle of Chillianwalla, which was fought on January 13, 1849, was the engagement which marked the turning point in the second Sikh war and led to the annexation of the great Punjab territory. The Twenty-fourth Foot, now the South Wales Borderers, bore the brunt of the fighting, taking the Sikh position at the point of the bayonet and capturing twenty guns. Gen. de Barry, like all the members of the regiment, showed extraordinary courage, and was mentioned in dispatches.

Anthrax Outbreak.

Anthrax has broken out in all stock in Cheshire. Cases on three different farms are reported and the carcases of cows have been destroyed.

Speedy Justice.

John Dolan, who broke into a house at Kimberley, Nottinghamshire, was arrested on Sunday, committed for trial on Monday, and sentenced to twenty-one months' hard labor on Tuesday.

Sun's Rays Cause Fire.

A load of hay, which was being carted along Fox street, Liverpool, suddenly fired up, without any apparent cause. The flames spread rapidly, and there was a great blaze. The fire brigade put the flames out. The outbreak is supposed to be due to the intense heat of the sun.

Supposed Spy Insane.

Charges under the Official Secrets Act against Samuel Maddick, an electrical fitter employed in Portsmouth dockyard, have resulted in the discovery that the man is insane. He was formally discharged by the Portsmouth magistrates, and at once taken charge of by a relieving officer for conveyance to where he will be placed under supervision.

On Way to Leper Colony.

From a life of comparative ease to isolation in a Japanese leper colony is the lot which the Rev. A. S. Hewlett, until now the Vicar of Birkenhead, has chosen for himself. He is now on his way to Japan.

The clergyman took the step only after careful thought. But as he has no family ties, he saw nothing to stand in the way of it. He will not work on the medical side, but devote himself to the spiritual needs of the lepers. At the same time, he will not neglect the cautions known to science to avoid contracting the disease.

Cost of General Strike.

The last general strike of coal miners cost the trades unions of the men engaged in that industry just $5,000,000, and notwithstanding an increase of 220,000 in membership of all trades unions, the grand total of union funds at the beginning of this year was over a million dollars less than before that strike. In 1912 the last year for which a report had been made, there were 683 trades unions in the country with a membership of 2,597,772, and funds amounting to nearly $20,000,000. The income of the unions alone amounted to nearly $20,000,000, and they expended $3,000,000 in unemployed benefit; $8,500,000 in strike pay, $2,500,000 in sickness, and accident benefit, $200,-000 in funeral benefits, and $2,500,-000 in other benefits.

Meat From South Africa.

Great Britain will soon have a new source of meat supply in South Africa, in addition to that from the United States, Canada, Argentine and Australia. It will come through the South African Union, an organization having the backing of the farmers of that part of the empire. The country is able to raise form five to eight crops of alfalfa per annum, and the area can be enormously increased by irrigation. Blooded stock has been imported, and a party of farmers are now visiting England for the study of stock raising, and, in particular, the handling of frozen meat.

The first of the new meat will be shipped to England next February. Whether the supply will do more than merely to meet the growing British demand is problematical. At any rate, it is not expected to influence the market price of meat to any extent for some years.

Hallmark for Antiques.

For the benefit of Americans and others who desire to buy antiques during their visits to London, the authorities of the City of London recently established a department at the Guildhall, where purchasers may ascertain whether they have bought genuine or sham articles. A case of sham antiques has been collected and the intending purchaser after a visit to it should be able to judge whether articles offered to him are real or otherwise, while those who buy before visiting the Guildhall can soon learn whether their objects of art are worth the money they have paid for them.

Articles in lead and brass appear to occupy the special attention of the antique faker, who is today something more than a highly skilled craftsman, his bogus productions being in many cases highly artistic.

IN RUSSIA.

Czar Hates Free Speech.

It was reportedin a London paper in June that the severity of the Russian government campaign against the press increased continually. Last year twenty newspapers were suppressed, 216 single issues were confiscated and sixty-three editors were sent to prison. The steady growth of prosecutions is shown by statistics of fines:

Year—	Number of cases.	Amount of fines.
1906	16	£ 1,660
1907	148	6,950
1908	120	8,800
1909	182	9,400
1910	243	6,500
1911	268	7,900
1912	317	10,400
1913	372	14,910
Total	1,666	£66,520

German Embassy Attacked.

Resentment against the Germans reached such a pitch at St. Petersburg recently that the German Embassy was partially wrecked by a cheering crowd numbering thousands and composed mostly of the working and middle classes, many carrying flags. The hooligan element, declares Reuter, was absent.

An entrance into the Embassy was forced through the windows, and a number of rooms were wrecked and the furniture was thrown into the streets.

Many students and artisans mounted the roof, tore down the German gilt eagle from the top of the flagstaff, and ran up the Russian flag.

A bonfire was made of the furniture and pictures, and an attempt was made to set fire to the building itself, but mounted police intervened, and firemen who had been summoned extinguished the flames.

The body of a Russian footman was found in a room of the German Embassy. He had been shot in the head and stabbed, and had been dead for some days.

IN AUSTRIA.

Keeps Food Prices Down.

The Austrian government has taken drastic measures to protect the public from being charged exorbitant prices of food.

A decree orders producers, dealers and warehouse men to inform the local authorities what stock of food they possess.

Any attempt to keep stores secret with a view to raising prices will be punished with imprisonment of from one month to a year, in addition to a fine of 20,000 kronen.

Buenos Ayres.

MONEY PROBLEM OF ARGENTINA.

"La Prensa" Urges Public Works Be Prosecuted.

Says Inaction Is Only Real Cause for Alarm.

Declares Gold Thus Used Would Be Returned.

[SPECIAL FOREIGN CORRESPONDENCE.]

BUENOS AYRES, July 11.—The plans of the Senate relative to the plan to be followed in respect of the various public works dealing with railways and irrigation schemes are not likely, says La Prensa, to meet with much opposition, since a general agreement has been reached beforehand.

It is proposed to systematize the programme, in so far as it relates to railway construction and irrigation, by endowing such works with funds raised by loan and chargeable to the actual development schemes wherein they are employed. A more opportune moment for solving these problems, belonging as they do to the nation's superior administrative sphere, could not well be chosen.

Many of the present difficulties would have been avoided had some plan similar to that sketched above been the general rule, since great works would not have been begun without reflection and without any certainty as to where the funds would be found; nor would the revenues of the nation have been affected as has been the case, useful work being suspended for lack of money wherewith to complete it.

Financially the main point lies in the separation of the ordinary budget from what has been generally known as the extraordinary budget, the latter embracing the outlay on the public works undertaken by the State. The new scheme restores matters to their proper footing, providing for the service of the yearly charges out of ordinary revenue, the so-called extraordinary budget being plainly termed the programme of public works, an affair that is not necessarily annual and that may well be financed by borrowed money.

The strenuous efforts that are being made by the government to fit in expenditure and revenue, shows very clearly how necessary the change has become. Cutting down expenses would mean to a certainty the postponement or lengthy delay of necessary works, in view of the limited recourses available wherewith to carry them on. Thus at the very time when the State ought to help the commercial situation, there is a danger that this stimulating action will be withdrawn.

La Prensa does not call for funds to support a bureaucracy, but it does ask for the largest sum possible that can be used to hearten up the economic situation of the nation, maintaining that the gold thus used and returned in the shape of wheat, linseed, maize and meat, for export, possesses the property of helping trade, increasing the public revenues, and consolidating the credit of the republic both at home and abroad. Such are the ideas and such is the plan which was discussed jointly by the Finance Committee, the Committee for Public Works and the representatives of the government; the harmony of ideas in so far as the essentials are concerned being a favorable augury for their acceptance both at home and abroad.

It is the duty of the powers that be, to make clear to the country their appreciation of the great responsibilities that rest upon them; it is their place to impart to the people as a whole, their faith in the efficacy of its resources and the vitality of the national economic existence. Pessimism is a contagious infection that can only penetrate to the minds of individuals and the public, being impotent to contaminate the spirit of government.

Commercial and financial Europe know what assets the Argentine republic has, and what they are worth—a source of both bread and meat—and bear witness that all the money wisely invested with a view to aiding production is money well employed from its owner's standpoint. Inaction is the only real cause for alarm, leaving matters as it must to shift for themselves and without any attempt to get out of the rut wherein they lie. The ideas that predominated at the aforesaid conference happily preclude all fear of inaction, and warrant the hope that a solution of the problems enunciated in the plan of the Senate is not far distant.

ECCENTRIC'S SISTER REMEMBERS POOR.

[SPECIAL FOREIGN CORRESPONDENCE.]

LONDON, Aug. 5.—Miss Ellen Lloyd Davies of Carmarthen, who died on June 12, aged 72, has left an estate sworn at £2842 10s. 6d. Probate of her will, dated June 8, 1912, with a codicil of October 16, following, has been granted to Robert Manning Driver of Cawley, Horsell, Woking, Surrey, and Griffith Einim Owen, solicitor of the Palace, Abergwili, Carmarthen.

Miss Davies left "£10 to the rector of St. Mary, Carmarthen, for the poor, her jewelry and china tea and coffee service to her cousin Emma Frances White, whom failing, to Mary, daughter of her said cousin. And all other her household effects and an annuity of £50 to her servant, Ada Evans."

The residue she left to her brother Thomas Hughes Forde Hughes (who predeceased her,) with remainder to her cousin Emma, whom failing, to James, a son of that cousin.

It will be remembered that Miss Davies's brother, was the eccentric Thomas Hughes Forde Hughes, a bachelor, who died intestate on March 8, in very poor surroundings, leaving an estate valued at £74,807. Letters of administration were granted in April to his sister, whose will is here reported, and who was described as the only next of kin. Apparently the value of the property which Miss Davies inherited from her brother is not included in the present valuation of her property.

September Clearance

-broken Lines of Laird Schober Shoes

Values $5-$6-$8- | Colonials, Pumps and Tan Boots | $2.95

The climax of the greatest clearance sale of Women's fine footwear in the history of Wetherby-Kayser. Our supreme effort to make room for the large stock of Fall footwear that is in our reserve warerooms.

Colonials, Pumps, Oxfords and High Shoes

Including white Colonial, with turn soles—a Laird-Schober creation. All sizes. Also Laird-Schober's tan pumps and high shoes; pumps in brown satin, brown and gray suede, and velvets. Values to $8.00. Also Colonials, pumps and Oxfords of other makes in all wanted leathers and all sizes. Values to $6.00.

Pumps and Oxfords

Splendid assortment of one and three-strap white pumps with turned soles. Tan and black suede pumps—all sizes. Button or lace Oxfords in Patent Kid. Satin slippers—all colors. $1.95

Values to $5

Men's Oxfords

$5.00 and $6.00 Values

All wanted styles in tan or dull Calf. Excellent assortment of rubber soled models, with or without rubber heels. All sizes. $3.85

See 4th St. Windows

Wetherby Kayser Shoe Co.
BROADWAY at FOURTH.
On Sale in Downstairs Salesroom

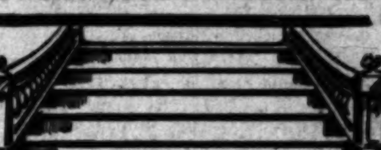

Feagans and Co.'s First Showing of New Silverware

The season's newest, most distinctive effects in silverware are now displayed in our window. We note and illustrate below some of these charming pieces, but only as an index to the offering which awaits your coming.

Handsome engraved glass and silver Jelly Jar, $3.50.

Unusual Mayonnaise set in engraved glass and silver, $9.25.

Dainty Cheese and Cracker Dishes of engraved glass and finely pierced silver, $24.00.

Other offerings up by degrees to a hundred dollars or more.

FEAGANS & COMPANY
Exclusive Jewelers
Society Stationers
218 W. Fifth Street
Alexandria Hotel Bldg.

OVERSEAS—NEWS BY SHIP AND RAIL FROM OTHER LANDS.

SUPPLEMENTING THE TIMES CABLE NEWS.

London.

EMIGRATION HARMS ENGLAND.

Nation Now Feels Serious Drain of Many Years.

Efforts Are Being Made to Keep Men at Home.

Her Colonies Forced to Draw from Other Sources.

BY JOHN S. STEELE.

[SPECIAL FOREIGN CORRESPONDENCE.]

LONDON, Aug. 15. — A few years ago the great problem in England was what to do with the surplus population. Then on every hand one heard and read of schemes for drafting off to the colonies the men and women for whom there was no room and no use at home. We were told that the empty acres of the empire needed men and that the mother country had men and women to spare. We heard fine phrases about bringing the landless men to the manless lands and emigration was held out as the solution of all England's social problems.

Today all that is changed. It is true that the manless lands of the outlying portions of the empire are still calling for men, but the mother country can no longer supply them. It has been bled white by emigration and today the very publicists who, two or three years ago, were preaching the wholesale export of British bone and sinew, are demanding that a way be found to keep the men that England needs at home.

The truth is that emigration has been ovedrone. Prolific as the working class of the United Kingdom is, it cannot continue to supply population for half the world. Moreover, the best of the stock has already been drained away by emigration and those that are left are inferior, both as working and breeding stock. Hence the agitation among English public men which is reflected in Lloyd George's land campaign on the Liberal side and the Tory demand for the creation on the soil of a large class of independent owner cultivators, which shall take the place of the new almost forgotten yeomanry of England.

STRAIN ON ENGLAND.

One can form some idea of the great strain which emigration has imposed on the British population and how the strain has been steadily growing by the following figures. There have been for the last two or three years about forty societies in this country engaged in the work of fostering and assisting emigration. The number of British emigrants in 1900, before the great emigration campaign began, was 71,188. In 1912 it had increased to 268,000. In 1913 it had fallen off a little and the number was 241,997.

Mere statistics, however, hardly convey the magnitude of the loss to England. Jesse Collings, M.P., who is one of the leaders in the new campaign to keep English men on the English soil, puts it more picturesquely when he states that the loss by emigration every year for the last three or four years is in excess of the whole population of typical rural counties like Bedfordshire, Buckinghamshire or Shropshire. These three counties are situated in the garden of England and probably support a larger purely rural population per acre than any others in the United Kingdom.

EMIGRATION SLACKER.

If additional proof is needed that England's day as the nursery of the empire is at an end it is supplied by the attitude of the great self-governing dominions which have been seeking their population in the mother country. A year ago every town in England and Wales had its emigration agent who worked in co-operation with the representatives in London of the governments of Canada and Australia. In addition to that the great Canadian railways maintained emigration offices all over the country and employed a staff of able lecturers to travel from village to village describing the advantages of life in the new lands. Then there were hundreds of private agents who made large incomes from the sale of railway and steamship tickets. Today all this is changed. A representative of the Canadian government told me a few days ago that Canada had virtually abandoned her campaign in England. More than a year ago she realised that no more men could be obtained from Ireland and Scotland and withdrew her agents from these countries. Now England is to be abandoned in the same way and I am informed that she is turning her attention to the continent of Europe where there are still human reservoirs to be drawn on. The railways have already done so, as is shown by the concession acquired in Austria by the Canadian Pacific Railway a year ago and just renewed after a long suspension.

Most of the private emigration agents have closed up their offices here. At least a dozen who were doing business in London have gone back to Canada, and I hear from all parts of the country that the local men who have been advising their neighbors to emigrate are now taking their own medicine and leaving for the new lands. The extent of the slump in Canadian emigration is shown by the following official figures: Immigration into Canada for April and May of this year shows a decrease of 78.27, or 53 per cent. as compared with the corresponding months of last year. The total for the two months is only 68,158, and it is expected that the total immigration for th ey year will not exceed 150,000, which is about the figure of ten years ago.

AUSTRALIAN METHODS.

Australia, which needs men more acutely even than Canada, is also feeling the pinch and is adopting extraordinary methods to cope with the new situation. At present she is getting practically all her emigrants from Great Britain, but she is buying them at a high price. The old policy of "assisting" desirable emigrants has been extended, until now any able-bodied English man or woman who wishes to go to the southern continent can obtain a passage free of all immediate cost. The Australian government provides exceptionally comfortable steamship accommodation, and an outfit, without the payment of a penny down. The amount thus advanced may be repaid in easy installments by the emigrant after his arrival in Australia, and the government, moreover, guarantees to find him employment at three or four times English wages immediately on his arrival, or to support him until employment is provided. Australia is also taking out large parties of boys from poor law and orphan institutions who are placed on farms and trained under the supervision of government officials. Hardly a week passes that a shipload of five hundred or more of these boys is not dispatched from London. There are signs, however, that even this source of supply is running short.

CONDITIONS IN CANADA.

These new conditions are exceedingly serious for both Canada and Australia, South Africa, the third great self-governing dominion, is not in as bad a plight, as it has an almost unlimited reserve of native labor to draw on for the development of the country, but both Canada and Australia must look to the outside world for population. Both countries are exceptionally keen on remaining white men's countries, and both have an insistent alien problem. Canada is threatened with the invasion of hosts of East Indians and Chinese, whose advent would reduce the standards of living, and Australia is coveted by Japan with her teeming population and lack of room for expansion at home. A virile and numerous white population is necessary if the countries are to be preserved for the white race.

Canada, in addition to her Austrian campaign,, is already turning her eyes toward Russia as a source of supply, but she is likely to meet with little encouragement from the Russian government, which has its own unpopulated lands in Siberia to fill, and which has never encouraged the emigration of its people, unless they happened to be Jews. Australia has been considering a source of supply in Italy and Southern Europe, but these people have hitherto preferred the South American countries, where climate and language alike combine to make them feel at home.

REPAIRING DAMAGE.

In the meantime England is busying herself with preparations to repair the damage done by the unrestricted emigration of the last few years. How great that damage is one must be familiar with the countryside, as it is and as it was, to appreciate. A few weeks ago, traveling through the West of England by motor, I noticed that almost every village had half a dozen or more deserted cottages falling into decay. In the small towns there were always a number of shops to let, and great tracts of land in the country which a few years ago were devoted to wheat and oats were now laid down to grass. Inquiring the reason, I was told that the village houses were empty because the people who had lived in them had gone to Canada. The shops were to let for the same reason. The shop-keepers had followed their customers across the Atlantic or to the Southern Pacific. The grass lands were explained by the fact that the farmers of England can no longer obtain sufficient competent agricultural labor for grain growing, and are forced more and more to go in for the simplest form of cattle fattening, which can be done with a minimum supply of men.

SCANT LABOR SUPPLY.

"It is evident that at the present time considerable more men could find employment on the land than are now available. There certainly appears to be a fairly general deficiency of skilled farm hands. The manual arts of agriculture are being neglected even by those who seek employment on the lands."

The last paragraph is significant of the lowered quality of the men who are left. The skilled men have gone, leaving behind those who are less efficient and who apparently have not even the amibition to become efficient. Speaking of the emigration problem the board says:

"This accelerated emigration is attributed to several causes, the most generally mentioned being the activity of emigration agents in advertising the allurements of colonial life. They appeal to a generation which has become accustomed to the modern disregard of distance.

"Canada today seems as near to the young countryman as London did to his father. The freer life, the easy facilities for becoming a land owner, the wider scope for energy and enterprise and the higher wages for manual labor are the prospects which appear to be the chief inducements to our rural population to emigrate."

MILITARY LOSS.

Another feature of the danger to England of this drain of its best men is the military one. Ever since England had a standing army it was recruited from the agricultural class. As a rule town workmen and mechanics do not enlist except in the technical arms like the engineers, the artillery, and the new flying corps. The infantry and cavalry of the line have been recruited from the farms and that source of supply is no longer available. For some years the military authorities have been trying to meet the new situation by reducing the physical standard for recruits in order to let in the young townsmen, who in the old days would not have been looked at by a recruiting sergeant. The result is clearly shown in the physique of the army, but even under the new conditions there is a serious shortage of men, and a good many of the regiments appear at first sight to be made up of half grown boys.

FOOD SUPPLY.

Still another feature of the military danger which is exercising the minds of England's statesmen is the growing dependence of England on the countries overseas for food. A few years ago it was estimated that in case of a foreign war which would temporarily close the sea routes to British trade the country would have enough wheat and other food to subsist for three or four months without undue distress. Today experts declare that there is never food enough in the country to last seven weeks and seldom more than enough for three weeks. This view was expressed by a famous Admiral speaking, a few days ago, on the enormous expenditure on the navy.

"You might as well chuck the money into the sea for all the good it will do," he said. "What is the use of our going to sea and winning battles of Trafalgar if we leave a starving population behind? It is no use your boasting that we have a powerful navy and that, therefore, having command of the sea, our food supply is safe. You cannot get a naval officer to say so."

HOPEFUL SIGN.

The most hopeful sign from the point of view of England is the increasing interest which is being taken in the small holdings movement. All over the country colonies of men farming from two or three to fifty or sixty acres are springing up and both parties in Parliament are pledged to foster the movement. Under the Small Holdings Act passed by the present government and now in force county authorities buy the land, when it is demanded, from the owners, cut it up into small farms, and lease these to applicants. This plan has worked fairly well, its weak point being that the tenants must always remain tenants and cannot become owners of the land. The Unionist scheme is to finance the purchase of small holdings by the agricultural population in the same way that land purchase in Ireland has been financed, and thus to create a class of occupying owners on the land.

In any case it seems certain that Canada and Australia will have to look elsewhere for men. England has use now for all that she can breed at home.

BIG ESTATE OF COMEDIAN.

LATE ENGLISH GAIETY ACTOR LEAVES LARGE SUM TO HIS HEIRS.

[SPECIAL FOREIGN CORRESPONDENCE.]

LONDON, Aug. 5.—Edmund James Payne of Mimma, Westheath-avenue, Golders Green, N. W., the well-known Gaiety comedian, who died July 1 at the early age of 49, left an estate of the gross value of £21,657 10s. 8d., of which the net personalty has been sworn at £21,095 14s. 6d.

Probate of his will, dated June 5 last, has been granted to his widow, Mrs. Alice Mary Payne, of the same address; John Arthur Shillito, County Inspector of Nuisances, of No. 32 Willoughby-road, Tottenham, N., and Thomas Julius, engineer's buyer, of No. 111 Old-street E.C., to each of the two last-named of whom as executors he left £20.

He left to his son Edmund £1250, all his shares in the Gaiety Theater and in any picture palaces in which he might be interested at his decease, and to his daughter Alice he left £250, certain furniture, his shares in the London and Provincial Bank, Ltd., in Gamage & Co., Ltd., and in Dobby & Co., Ltd.

To his son Harry he left £1250, and he left £1500 upon trust for each of his children Mary, Leslie and Nora. He left £50 to each of his brothers Harry and Fred, £50 to his sister Eliza, £25 each to John Sankey and Mrs. Phillips, £10 to Tom Groves, £10 each to his servants, Miss Hasler and Miss Cresswell, if respectively still in his service.

The residue of his property he left to his wife, Mrs. Alice Mary Payne.

Leave Barcelona for New York.

[BY ATLANTIC CABLE AND A. P.]

PARIS, Aug. 29.—A dispatch from Barcelona, Spain, says that the Spanish steamer Infanta Isabel de Borbon sailed for New York yesterday. Every berth on board was filled with Americans.

Peer's Daughter Manufacturer of Jams.

Irene Molesworth,

Youngest daughter of Viscount Molesworth, who, an army man himself, comes down from Sir Walter Molesworth, who went to Palestine with Edward I. Viscountess Molesworth is a model housewife, who, finding that the jam she made was in great demand among her friends, decided to start manufacturing it on a large scale and promptly started doing so at her husband's fine place, Walter Hall, near Minster-on-sea. Her "factory" products, under the appropriate trade-mark of "Coronet Brand," have been on the market for some time, and at last accounts the demand and the supply were, in the Viscountess's own words, "running a race." For some time now the business has been practically run by the Hon. Irene Molesworth, who is almost as good a business woman as her mother. For all that, she is a stylish dresser as well as a good horsewoman and an expert player at "auction."

JOFFRE PRAISES BRITISH SPIRIT.

[BY ATLANTIC CABLE AND A. P.]

LONDON, Aug. 29.—Gen. Joseph Joffre, commander-in-chief of the French forces, in a telegram to Field Marshal Sir John French, commander of the British forces, says:

"The British army did not hesitate, but threw its whole strength against forces which had great numerical superiority. In so doing it contributed in a most effective manner to serving the left wing of the French army.

"It exhibited in this task devotion, energy and perseverance to which I must now pay my tribute—qualities which will again be shown tomorrow and make sure the triumph of our common cause. The French army will never forget the services rendered it. Our army is inspired with the same spirit of sacrifice and the determination to conquer which animates the British forces and will make good to them its debt of gratitude in the battles in the near future."

Loneliness.

PITIES WAIFS OF METROPOLIS.

More Reformatories Needed in South America.

Newspaper of Buenos Aires Advocates Change.

Says Correctional Colony Proved a Failure.

[SPECIAL FOREIGN CORRESPONDENCE.]

BUENOS AYRES, July 10.—It is no easy matter, La Nacion observes, to depict the sad state of the many waifs and strays of childhood that wander through the metropolis. One sees them everywhere, in the center as in the suburbs, portraying clearly their absolute loneliness and ever-present misery.

During the recent penitentiary congress it was stated that there were no fewer than 40,000 waifs in the Federal capital alone. Add to these figures the number of those in the cities of the interior, and it is no exaggeration to declare that the question of homeless children is a problem of exceptional magnitude. The phenomenon is in the first case due to the notorious deficiencies of the law, unable to check lapses in the exercise of the paternal rights. The paternal right, formerly a right established on behalf of the parent, has in the course of time evolved itself into a statute in favor of the child, his welfare, and his education.

With this conception of the law no fault can be found, but unfortunately as it stands today many fathers make use of its legal "lacunae" as a means whereby they may exploit their children, and only by strict legislation tending to correct these deficiencies can they be checked. Looking at matters in a practical light, the father who abandons, exploits, or perverts his child is unworthy to be allowed to exercise his parental privileges, and the duty of its upbringing falls upon society at large. But unless this upbringing is superior to that of the unnatural parent from whose tutelage the child has been removed there is nothing to be gained by the exchange.

All legal reform must, therefore, be preceded by the creation of educative establishments adequate to the needs of the waifs and strays, and however optimistic one may be, it must be confessed that nothing of the kind as yet exists in the republic. The correctional colony of Marcos Paz has not fulfilled the ends proposed, the whole country being familiar with the recent report of an inspector who revealed the horrible state of affairs there prevalent. It is indeed no exaggeration to say that Marcos Paz, created to combat crime, has rather proved an academy for the production of finished criminals.

On more than one occasion, continues La Nacion, attention has been drawn to the urgent need for reformatories. Without them nothing can be done, since legal remedies are of small effect unless supported by educational effort. It is not admissable that the government should continue to treat the question of the waifs as though it were of no importance. Many initiatives have been suggested, and since the need is manifest it is at least satisfactory to learn that the Minister of Justice is preparing to give them his consideration, beginning with the selfsame Morcas Paz colony, whose actual condition has been concealed with such deplorable assiduity.

Municipal.

CITY OPERATES A MEAT SHOP.

EXPERIMENTS IN ARGENTINA PROVES FAILURE.

With Rental and Other Conditions Largely in Its Favor Progenitors Find It Possible to Sell but a Little Under Rate Charged by Regular Butchers.

[SPECIAL FOREIGN CORRESPONDENCE.]

ROSARIO (Argentina) July 5.—There has been much comment and many opinions have been expressed on the action of the municipality in opening a butcher's shop.

Some time ago, as a protest against the failure of the Comision de Fomento to adhere to the taxes fixed by the new law governing the provincial municipalities, but fixing and levying the taxes at a far higher rate, the butchers closed their shops. The "strike" lasted for two days.

This was an opportunity, and the Comision availed themselves of it to demonstrate to the neighborhood the great interest they took in the welfare of the people. They opened a butcher's shop "on their own," under conditions which would be heavenly to an ordinary tradesman. In the first place they had no rent to pay, while wages, cost of maintenance, upkeep of horses, carts, etc., all came out of the public purse. Also, of course, they had to pay no taxes. The municipal butchery started to sell meat at 35 cents per kilo, which even with the extraordinary advantageous trading conditions, showed a loss. The price was subsequently increased to 40 and 45 cents per kilo, but there was still a loss. The price is now 50 cents a kilo, cash against delivery for inferior meat.

This municipal butcher shop has since been transferred to private individuals, who pay no rent and no taxes; they, however, still continue to charge 50 cents a kilo for cash, while the other legitimate butchers are charging 55 cents a kilo and have to give credit, generally monthly, but sometimes for as long as six months, or even a year. The latter, with exception of being closed for two days only have continued to do business, paying the excessive taxes, rent, wages and upkeep of horses and carts for delivery, and are selling at 55 cents the best beef that can be obtained. So, after all, the butchers' profit nowadays, when he sells his meat at 55 cents per kilo, is less than it was some few years ago, when he sold it for 35 cents.

—toilet-ware in the newest distinctive patterns.

Our large stock includes an extensive variety of designs—plain polished and the new stripe engine-turned and hand engraved patterns.

—many other novel and attractive pieces in sterling silver—mesh bags, lingerie clasps, card cases, vanity boxes, manicure sets, powder boxes, tango slipper sets, veil pins, hatpins, etc.

Always spend at least a few moments at Nordlinger's—on your tour of the Broadway shops. Among our various department displays you will always find something that will appeal to every taste and every whim.

S. Nordlinger & Sons
ESTABLISHED 1869
631-633 SOUTH BROADWAY

Furs from Europe Now Here

Just received from Europe by the Bremen of the North German Lloyd Line, our last shipment of furs. For many weeks these were delayed, being transferred from the Kaiser Wilhelm II after leaving Leipsic.

Our 1914-1915 stock of furs and the new styles are complete and ready. Never was such a pleasing showing made as you will find in our show rooms. Every article is manufactured by us and under our particular care and attention. Now is the time to buy your furs—before the season is in full sway.

Monday is the last day in August and closes our August Price Sale.

F. Obrikat Fur Co.
Third and Hill

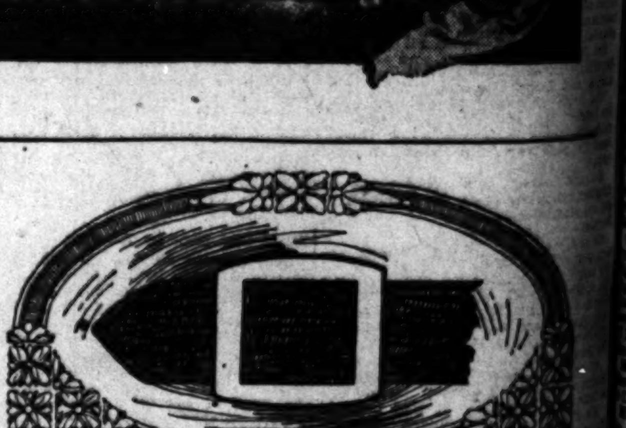

THE NEW BELTS

The season's smartest creations in hand-engraved, hammered and plain sterling silver buckles and walrus leather—$3.50 and $4.50.

The most practical belt produced, instantly adjustable, without tongue or eyelets, the buckle being of one solid piece of silver—therefore, impossible to get out of order. The new style silver buckle, with space for initials in center, complete with belt, $3.50. —Sterling silver, plain and hammered, tongue buckle, complete with belt, $2.50.

SEE WINDOW DISPLAY.

Brock & Company
THE HOUSE OF PERFECT DIAMONDS
437—441 BROADWAY

Retain Good Looks

Wrinkles, scars, birthmarks, moles removed. Feature deformity and expression work. Write for pamphlet. T. Floyd Brown, M. D., 923 Story Bldg. Hours 1-5.

BARRON & CO.
LADIES' TAILORS
424 So. Broadway
Broadway Central Bldg.

SOCIETY.

...at bridge provided a pleasant ...ing.

...r. and Mrs. William Hagan of ...Newhall ranch were the host and ...ess at a dinner party given Tues... evening in compliment to Rev. ... Mrs. Clark H. Marsh, who have ...ly returned from Chicago. The ...er table was prettily arranged, and ...d the hospitable board vacation ...s were exchanged, and mirth-pro...ing stories were recounted.

...e Geraldine Helsley and Miss ...n Moore were the guests of friends ...Los Angeles during the past week, ...yesterday one of the features of ...ertainment was a picnic at which ...e number of young people gath...d.

...r. and Mrs. William Beardslee ...the week end at San Bernar... and were accompanied home by ...Claud Beardslee, who was their ...e guest for several days.

...r. and Mrs. Alexander B. Downe ...family of Duarte avenue, who ...been spending the summer at ...Beach, anticipate returning to ...ranch home September 1.

...ev. and Mrs. L. J. Milliken have ...spending the latter part of the ...in Los Angeles, the guest of ...ds while in attendance at the ...rth League convention.

—◆—

...Bernardino.

...E formal announcement of the ...engagement of Miss Beatrice Ve...r of Pomona to Ernest DeSoto ...is city, one of the best-known ...musicians and orchestra lead-... was one of the interesting social ...of the week and the date for ...marriage has been set for Sep-...er 22. The groom-to-be is a na-...n and descendant of one of the ...and most prominent Spanish ...es in the South, that of Gov. ...da, his mother's family, and ...Pacheco, who was his great ...father. The friendship leading ...to the interesting nuptial an-...ement of the happy couple was ...d in Pomona while the two ...attending school, Mr. DeSoto ...ting from the Pomona High ... He is a complete master of ...violin, having developed his ...since the age of 8. His bride ...of the best-known young wom-... Pomona and a daughter of Jo-... Vejar of that city.

...Bernardino friends of Miss ...Helen Mills, who formerly was ...ident of this city, have received ...of her marriage in Los Angeles ...sday to Samuel McKeer ...ter, at a beautifully appointed ...ge service at the home of her ...Mrs. Charles Crosby Carter at ...11 Woodlawn avenue. Several ...Bernardino people attended the ...ng. Mrs. Slaughter graduated ...the local High School in 1902 ...has a host of friends in this city ...with her the heartiest congrat-...

—◆—

...PLICITY marked the quiet ...ding of Miss Zelma Berg and ...n W. Gleason of Highland, ...took place at the home of Rev. ...John Brady at San Bernar-... Wednesday last. The couple ...attended by the groom's ...r, Earl Gleason of Highland, ...Miss Ruey Seiple of Rialto. The ...is the daughter of Mr. and Mrs. ...Berg and for some time has ...ably filled the position of ...operator of the Sunset Tele-... Company here. Mr. Gleason ...native Highlander and the son ...and Mrs. Peter Gleason, and ...employ of the Santa Fe at San ...dino. The happy couple will ...in a new bungalow on Acacia ..., a gift to them from the ...'s mother.

...annual Sunday-school social of ...E. Sunday-school was held at ...church Friday evening. The ...used for the function were ...decorated for the occasion ...summer menu served from ...all tables arranged about the ...An interesting programme en-... the guests. Nearly 150 ...and friends of the school ...

...W. E. Elliott returned Tues-...a three-months' stay at Los ...and Long Beach.

...Jessie Barnard of Denver is ...of Mr. and Mrs. E. P. Bar-...family. Mrs. Barnard has ...the past two months at Coro-...

...and Mrs. J. E. Weller and ..., Louise, and son, Orville, ...ying a motor trip to Santa ...

...and Mrs. A. V. Herkelrath en-...with a family dinner Fri-... in celebration of the birth-...versary of W. H. Newcomb. ...were laid for eight. Out-of-...ests were Mrs. Chester Lucas ...de and A. W. Newcomb of ...dino.

...and Mrs. Harry Scott and son, ...are enjoying a week in camp ...Creek Canyon.

...Fraser Milligan, who has been ...of her parents, Mr. and ...W. D. Humphry, has returned to ...in Exeter, Cal.

...Fern Welsh, who has spent ...year with her aunt, Mrs. ...ns, returned last week to ...in Kansas.

...Ina Mort has returned from ...to Long Beach.

...F. H. Taylor is entertaining ...H. D. Hobson and little daugh-...Huntington Park.

...and Mrs. Thomas Moffatt and ..., Eva, son, Howard, Mr. and ...Winslow, sons, Russell and ...and Miss Edna May Win-...ed from a fortnight spent ...Beach.

...Maude Montgomery and son, ...returned Saturday from a ...visit with friends at San-...Los Angeles and San ...

—◆—

...OF TOWN.

...TUESDAY evening at the ...of the bride's parents, Mr. ...Mrs. J. Z. Smith, Miss Ruby ...and Walter Ryan were united ...by the Rev. J. J. Post of ...Methodist Church. About ...of the contracting parties ...to witness the happy ...Mr. and Mrs. Ryan left imme-...after the ceremony by auto, ...understood they will tour the ...their honeymoon. They will ...in San Jacinto after the ...ember.

...San Jacinto young people at-...the dance given by the Hemet ...Club in that place this week, ...a delightful evening.

...R. Sprague has returned ...extended absence in the San ...Mountains, passing the greater ...his time at the W. A. Ballou ...among the pines, where he ...regained his health.

...Muir returned this ...his vacation at the beach. ...and children will remain ...

...Tanner and wife have ...from an enjoyable outing at ...and Los Angeles.

...Mrs. J. Fred Hards were in ...on real estate business ...motoring up from Los An-...party of land seekers.

...Gill returned Satur-...extended visit with her daughter, Mrs. Edward Hyatt, at Sacramento.

Miss Edna Ryan of Claremont arrived this week to attend the Ryan-Smith wedding. Miss Ryan is a former San Jacinto girl and her visit was a great pleasure to her many friends here.

Miss Mabel Hatcher is home from a week's visit in Los Angeles.

Mrs. S. A. Tripp entertained a number of friends at her home on Sixth street Tuesday afternoon. Guessing contests and other amusements passed the time most acceptably. Refreshments of punch and cake were served.

Mr. and Mrs. J. R. Gates, Mr. and Mrs. John Isle, Mr. and Mrs. Vern Barger, accompanied by Miss Gates of Pasadena and Miss Jamison of Los Angeles, enjoyed an auto party to Beaumont, Redlands, San Bernardino and Riverside, Sunday, returning by way of Perris.

Charles Holmes and children left this week for a ten days' outing at Long Beach.

E. A. Barrows, accompanied by his family, is spending a few days in San Jacinto with old acquaintances. For several years Mr. Barrows was conductor on the local train.

A GREAT PAPER IN ARGENTINA.

"La Prensa" Is Housed in Magnificent Building—Furnishes Halls for Amusement of the Public—Resembles "The Times" in Many Splendid Features.

AMONG the great modern newspaper enterprises which have achieved international renown as leaders in the journalistic field, La Prensa of Buenos Aires, the metropolis of the Argentine Republic, stands forth as one of the most unique and successful institutions connected with the profession that seeks to supply an appreciative public with the history of yesterday.

Established in 1869 as a simple penny bulletin, this great newspaper has grown and enlarged its sphere of influence until today it occupies what is conceded as the most magnificent plant, with perhaps one exception, in the entire world. Not only does this newspaper seek to furnish the news of the day, but it enters into the intimate affairs of the national life of the country in a manner that has won for the paper an influence little understood by people alien to the Latin race.

Fighting for liberty in the face of a strong bureaucratic and governmental opposition, La Prensa not only has proven a success in a monetary sense, but today it makes its power felt in the councils of the nation, and seldom is a law passed that does not meet with the entire approval of the paper. Housed in a building that is said to have cost more than $1,500,000 gold, the management has adopted the policy of making it a real aid and friend to its subscribers, which now number nearly 170,000.

PROVIDES ASSEMBLY HALL.

Assembly and concert halls, fitted with all the paraphernalia of a modern place of amusement, have been provided for the public, and persons who seek to deliver themselves of opinions, political or otherwise, are invited to meet the public in these auditoriums, absolutely without cost to themselves.

For the employees of the great enterprise a completely-equipped gymnasium has been provided, in addition to an up-to-date restaurant and sleeping quarters. The plant is affectionately referred to by the Argentines as the "largest on earth," and it is a matter of common knowledge that the offices of the establishment are the most luxurious of their kind anywhere.

While the South Americans are regarded as exponents of the "manana" philosophy of life, the Argentines assert that they are the real "Yankees of the South" and their great newspaper stands for this idea.

The paper itself is somewhat alien to the American idea of journalism, inasmuch as there are few if any illustrations printed and no comic or sporting sections, as we understand them. Little space is devoted to the lighter side of life, and La Prensa is heavy with material matters of public concern and cable news from Europe.

While the European field is well covered it may be interesting to note that but little news comes from the United States.

"LA PRENSA" LIKE "THE TIMES."

The paper contains from twenty-four to forty-eight pages daily, and is practically the same size as The Times. About 30 per cent. of the space is utilized for classified advertisements, which are presented on the earlier pages, as the South Americans are great believers in this class of publicity. Only about 25 per cent. of the space is given over to display announcements, which consist chiefly of physicians' advertisements and announcements of auction sales.

While the classified pages resemble The Times, the real estate announcements are entirely different, as sales of land are generally conducted on a plan similar to an auction sale, and prospective buyers are given an opportunity to offer bids.

The space devoted to news is divided about equally between foreign cables and news of the home country, and only about one column is devoted to editorial comment.

Much space is given to a class of advertising little understood in the United States, under the head of "Avisos Funebres" or funeral notices, requesting prayers for the dead and attendance upon masses for the repose of souls.

As might be expected among the pleasure-loving Latins, the column of "diversiones" occupies the principal position on the first page, and we count twenty-three first-class theaters in Buenos Aires which have learned the value of newspaper publicity. This number does not include the "cinematografos," as they call our moving picture theaters, and in La Prensa there are seventeen of these establishments that keep well-written advertisements on the first page of the paper.

After amusements the paper gives second place to "Avisos para Senoras y Senoritas," which include a score or more of announcements calculated to interest the woman at home. A review of this interesting column shows that the "Yankee ladies" of South America are in no wise different from those at home, as the same kind of publicity matter is printed in that far off country, as one will see in The Times of Los Angeles.

HAS VARIOUS FEATURES.

Having attended to the wants of the "mujeres," the great Argentine paper next gives space to the "Compra y Venta de Maquinas," or the buying and selling of machinery. This is followed by another column of "Prestamos y Hipotecas," or loans and mortgages, and the announcements in this line are about the same as here. A classification which is unknown in this country comes under the head of "Oficios y empresas utiles para las familias," which has to do with trades and business enterprises catering to the household, such as masons, paperhangers, movers and painters.

Then come columns of "Ventas de Casas, Terrenos y Campos," or the sale of houses, lots and country property. That the real estate dealers of Argentine are as fully alive to the possibilities of classified advertisements is shown by the announcements under this heading.

Following this comes the sale of "Commercios" or businesses and "Avisos Commerciales" or business announcements, which include the announcements of those seeking capital and partners, as well as advertisements descriptive of different lines of endeavor.

"Ventas Varios" correspond to our "Sales Miscellaneous," and then comes a list of "Extravios y Hallazgos" or "Lost and Found" in English. That the South Americans are nearly like ourselves in the question of honesty is shown by the number of announcements under the heading of "found," which include many purses and considerable jewelry. "Animales y Rodados" corresponds to stock and "Things on Wheels" in our own paper.

Nearly a page and a half of La Prensa is devoted to "Alquiler de Cases y Departamentos," which of course, embrace the renting of houses and apartments in our vernacular.

"Alquiler de Habitaciones" also consumes a large space in the southern journal, including "Hotels and Pensions."

"Profesionales Pedidos" or professional wants and "Instruccion Publica" likewise shows that a large business is being done in these lines, together with the corresponding classifications of "Profesionales Ofrecidos" and "Oficios Diversos Pedidos" and "Ofrecidos," which are much like our "Help Wanted" and "Situations Wanted."

"Servicio Domestico Ofrecidos y Pedidos" occupy several columns more, indicating that the servant problem has not entirely been solved in that happy land. "Ventas de Muebles y Objetos Varios" and "Muebles y Alhajas" cover the wants in furniture, jewelry, etc.

FEW LEGAL NOTICES.

Very few legal notices under the head of "Litaciones" are printed, however, which would make it appear that the Argentines are not strong on lawsuits, and a glance through the columns of La Prensa shows few advertisements of lawyers, but the number of doctors' advertisements probably makes up for the loss of legal business. In Argentine they believe in calling a spade by its proper name, and some of the medical announcements would call down the wrath of an outraged community, were they printed in the United States in the same form.

The art of preparing attractive display advertisements apparently is unknown, as most of the announcements are patterned after the country weekly style so common in certain parts of the United States. The illustrations in the advertising columns are few and are so crude as to suggest that the photo engraver's trade is not one of the accomplishments of the Argentine newspaper man.

Few of the announcements are signed by American names, but a certain talcum powder and several typewriters made in the United States seem to be popular; most of the patent medicines come from France, according to the statements appearing in the advertisement columns.

If there are any department stores such as Americans know them, the announcement is not made in La Prensa, although a large number of "Comerciantes" take advantage of the paper to make known the receipt of foreign and domestic goods, which appear to be sold at a much higher price than in this country. On the contrary, building lots seem to be cheap, and regular real estate auctions are held daily through the week. Horses and cattle appear to be sold more by auction than by private sale, if the advertisements in the paper are a criterion of the manner of doing business in Argentine.

In the issue of La Prensa dated July 22, last, nearly five columns of reading matter is devoted to the story of "El Asesinati del Senor Charles Livingston," who seemingly was an American who was stabbed while trying to protect himself from a combined attack of assassins bent on obtaining "venganza" for some supposed injury—a senorita, in all probability.

FEW ILLUSTRATIONS.

The only illustration in the paper on that date was a crudely formed diagram showing just where and how the body of the dead stranger was found in the rooms on Calle Gallo or Rooster street, as we would call it.

A number of police stories also receive attention, but in no case are the headlines suggestive of "yellow journalism."

Columns of cable matter describing the trial of Mme. Caillaux in Paris are given a double column head, but that is all, and there is no display of red ink to give force to the story.

Market reports and business reviews are popular with the readers of La Prensa, as well as the movement of steamers and sailing ships, of which there are a large number scheduled to leave for European points, but only two for North America.

This indicates that the trade with the United States is not as great as it might have been had American business men taken the trouble to cultivate this market before the Europeans pre-empted the commercial opportunities.

A little more than a column of this great journal is devoted to "Deportes" or sports, and these include races, football, bicycling, pedestrianism, but no baseball as yet.

EDITORIALS "DISCREET."

The editorial comment is in line with the governmental policy of Latin nations, where editors are supposed to use discreet judgment in printing opinions regarding affairs of state.

Although printed in Spanish, La Prensa has the appearance of a staid English journal of a generation ago, and it is not believed possible that a paper run along similar lines could be popular in this country.

Taken as a whole, La Prensa is certainly unique among papers printed in Spanish, and a glance through its columns shows that the Argentines are much like Americans in their manner of conducting business, and it also proves that the Latin business men have learned the value of legitimate advertising in a newspaper medium.

Since its foundation forty-five years ago, the paper has been owned by the wealthy Paz family, the head of which died a short time ago and left the management of the great property to his eldest son.

Painstaking Care

is exercised by The Times to the end that its war news reports may be thoroughly accurate and trustworthy.

Swelldom Moves!

We have occupied the store at 521 Broadway for ten years. We have built up a wonderful business by giving extraordinary values.

From HERE ← → To HERE

SWELLDOM moves seven doors south—to 535 Broadway. We are determined to move nothing but the name. We have outgrown our present quarters—we are taxed for room—hampered in every department. We do not apologize for this condition, but point to it as an indication that SWELLDOM during the past ten years has served its patrons efficiently.

We have just thirty days to close out our present stock. Coming at the very beginning of the fall season, this sale will create extraordinary interest among women of Los Angeles who appreciate the wonderful value-giving power of this store.

We are now preparing a new SWELLDOM—at 535 Broadway. Here we shall have four times our present floor space—but we do not intend to add a single department.

Beginning Tomorrow Morning

GREAT REMOVAL SALE

"We Move Nothing But the Name"

—embracing our entire stock of Fall Suits, Coats, Dresses, Waists, Petticoats, Dress Skirts at Amazing Reductions

Beginning tomorrow morning the phrase "price reductions" will take on a new meaning at this store. Forgetting all precedents we shall place the entire stock of Fall suits, dresses, coats, waists, petticoats and skirts on sale at prices so low that buying will mean the most unusual economies to you.

All New Fall Suits Sacrificed

—All Fall SUITS Values to $25 Removal Sale Price $9.75

—All Fall SUITS Values to $35 Removal Sale Price $14.75

—All Fall SUITS Values to $45 Removal Sale Price $19.50

—All Fall SUITS Values to $65 Removal Sale Price $23.75

Exquisite Silk Dresses New Fall Models Strongly Reduced

—All Fall Silk DRESSES Values to $25 $9.75 Delightful frocks for dancing smart dresses for street and evening wear of crepe de chine—soft, clinging and novelty fancy silks.

—All Fall Basque DRESSES Values to $30 $12.75 Bewitching new basque dresses featured in the richest of French satin. These are all to be priced at $12.75.

—All Fall Basque DRESSES Values to $37.50 $16.75 Beautiful basque and Redingote effects—all the new style touches are in evidence in this assortment of charming frocks.

—All Fall Silk GOWNS Values to $65 $24.75 Exquisite gowns, adaptations from authentic new Paris models after styles by Premet, Cheriut and Collot.

—All New Fall COATS Greatly Reduced

Swagger coats, new novelty plaids, tweeds, zibelines and fancy bouchi.

$15 Coats Reduced to... $6.95
$20 Coats Reduced to... $9.75
$29.50 Coats Reduced to.. $14.75
$35 Coats Reduced to.. $19.50

Dainty Summer Dresses At Next-to-Nothing Prices

$10 Dresses Reduced to $1.95 · $15 Dresses Reduced to $3.75 · $25 Dresses Reduced to $5.95

Silk Petticoat Bargains

$2.50 Messaline Jersey Silk Petticoats, now $1.65 · $5.00 Messaline Jersey Silk Petticoats, now $2.95 · $7.50 Messaline Jersey Silk Petticoats, now $3.85

Swelldom 521 So. Broadway.

BLOUSES

Waists of dainty design in batistes, organdies, lingeries, voiles and other lovely washable materials:

$2.50 Waists 95c
$3.00 Waists $1.25
$3.50 & $4 Waists $1.75
$2.50, $3 & $3.50 Waists (Slightly mussed) 35c
$5 Silk Waists $1.95
$7.50, $10 and $12.50 Silk Waists now $3.85

New blouses with basque effects—new sleeves, vestees and all the latest style touches. Materials are satin, crepe, chiffon, silk lace and striped crepes.

THE UNCHLOROFORMED.

J. F. L. Branham, a member of the Atlanta Masonic lodge, who is 95 years of age and who joined the order in 1853, is thought by his friends to be the oldest Mason in Missouri.

Peter Miller, a cigar maker in Long Island City, who celebrated his 83rd birthday last week, estimates that he has made 5,250,000 cigars. He was born in Koplenz-on-the-Rhine, Germany, learned his trade when a boy, and has worked at it ever since. In a contest in Germany, he said recently, he made a record of 9000 in a single week. He declared he had made on an average between 1400 and 1500 cigars a week for seventy years. He has been married fifty-six years and has seven children.

Uncle "Bob" Knox, 90 years old, and a veteran of the Mexican War, was recently granted a divorce on the charge of desertion. He now says he is looking for his seventh wife. "Home is a mighty poor place without a woman in it," he says.

At 86 years of age C. A. Walker of Santa Barbara is defying time and has succeeded in cutting a full set of new teeth. The circumstance is said by leading dentists to be most remarkable.

Coffin Plate a Frying Pan.

[Kansas City Journal:] At the Cluny Museum in Paris is an interesting relic. One day, a year or so ago, the curator of the museum happened to visit a small restaurant in the suburb of Saint Denis. While waiting to be served, the curator's eye was caught by a frying pan of most unusual appearance. He took it town, carefully removed some of the soot with which it was covered, and made out part of an inscription. What he found interested him so much that he bought the old pan. When it was properly cleaned it was found to bear the arms of France and Navarre, surrounded by the chains of St. Louis and the cord of the Order of St. Esprit, and this inscription as well: "Here lies the magnificent Prince, King Louis XIV, King of France and of Navarre. Requiescat in pace." It was the plate that had been fastened to the coffin of Louis XIV. When the burial vaults of the royal family in the cathedral at St. Denis were rifled by the populace in 1793 it had been wrenched from the coffin, fitted with a handle, and turned into a frying pan.

Pretty Good World.

This world's a pretty good sort of world,
Taking it altogether.
In spite of the grief and sorrow we meet,
In spite of the gloomy weather,
There are friends to love and hopes to cheer,
And plenty of compensation
For every ache for those who make
The best of the situation.

There are quiet nooks for lovers of books,
With nature in happy union;
There are cool retreats from the noontide heat,
Where souls may have sweet communion;
And if there's a spot where the sun shines not,
There's always a lamp to light it,
And if there's a wrong, we know ere long
That heaven above will right it.

So it's not us to make a fuss
Because of life's sad mischances,
Nor to wear ourselves out to bring about
A change in our circumstances,
For this world's a pretty good sort of world,
And He to whom we are debtor
Appoints our place, and supplies the grace
To help us make it better.

—[London Tit-Bits.

WHEAT IN ARID COUNTRIES.

New Method to Induce the Grain to Farm Layers of Roots When Planted in Furrows.

[Illustration:] A new method of raising wheat in arid countries has recently been made public by two Italian agriculturists, Messrs. C. and F. la Marca. The essential feature of the method consists in inducing the plant to form a number of layers or "stages" of roots. "The process comprises two operations. The first of these is the superficial sowing. After the earth is made ready, having its furrows about fifteen inches apart, separated by ridges of earth, the seed-grain is planted in the furrows at a depth of an inch and a quarter. In these conditions germination is rapid, with the formation of primary roots in October. The second operation takes place at the end of November, and consists in heaping half the earth of the ridges against the lines of grain to right and to left as soon as the young plants have three or four leaves. This enearthment buries the 'collar' of the plant deeper without injury and induces autumn suckering and the sending forth of a new set of roots, adventatious roots, sprouting above the collar. Consequently the stalks are multiplied. Then at the end of December a new enearthment is made by heaping the rest of the earth in the ridges against the lines of grain.

"The plants are now well suckered with the collar buried three or four inches below the new level of the soil, which is now flat, the earth of the ridges having filled up the furrows. There is then a new sprouting (the second) of adventitious roots; the stalks develop and each one becomes a main stalk. Hence both the number of main stalks and the supply of roots have been multiplied.

"In February-March it is weeded to maintain the reserve of water in the superficial layer, according to the principle of dry-farming, and in April, shortly before the coming of the grain, it is earthed up, both to conserve the water in the soil and to protect it against the sun's rays. By following their mode of procedure a yield of over forty-five bushels an acre was obtained with a profit of 351 francs ($70,) in spite of the loss due to rust, hail, etc. These figures are of importance and ought to encourage the practice of this mode of wheat culture in arid regions."

EXPLOSIVES IN WAR.

Their Use in Aeroplanes Does Not Violate Any Regulations Considered at the Hague Conference.

[Seattle Times:] Use of explosives by aeroplanes of Germany and France is not contrary to the rules of civilized warfare today, despite the popular belief among many persons that a prohibition against such warfare exists. The first Hague peace conference, participated in by all the countries now at war, declared against the use of explosives in such a manner and the contracting parties to the meeting agreed to this prohibition. During the time in which this prohibition was in force, flying craft would have been outside the pale had they resorted to such tactics. But there was an express limit placed on the duration of this instrument and that limit has expired.

Consequently, there is nothing in the modern "articles of civilized warfare" to prohibit the employment of every such agency that any one of the several combatants may possess. That they will take advantage of their facilities in this regard is not open to question. The result will be that this war, for the first time in the world's history, may be largely fought in the air. The first great struggles undoubtedly will be those of aircraft. They will be the especial agents of terror to the people of the countries involved in strife. In point of fact, this conflict will be waged on land, on sea, in the air and under the sea. Armies, battleships, aeroplanes and submarines will take part. It will be the most astounding clash the world has ever known.

Our Luncheonette

—Is just the place to enjoy your noon-day bite. Delicious Southern cooking and modest prices.
—A few hints:
—CHILE CON CARNE, 15c.
—CORNED BEEF HASH, 15c.
—ROAST YOUNG PORK, POTATOES & GRAVY, 20c.
—And delicious coffee.
—Basement.

All Remaining White Boots $2.50 to $4 Lines Will Be $1.50

—Any White Nubuck or Canvas Boot in our shoe stock will be placed on sale beginning Monday, at $1.50 pair.
—This includes all lines of white boots for women and men now selling at $2.50 to $4. Lace and button styles.
—You see in this the full importance of the Summer Sale.
—Nearly all sizes in each style, in some few lines a few sizes missing, but you are almost certain to find your size in the lot at $1.50 pair.

ARTHUR LETTS Broadway Department Store
BROADWAY, FOURTH AND HILL.

3 Superb Sundaes
Broadway, Tango and Oriental

—Rightly made at the busiest Soda Fountain in Los Angeles.
—Main Floor and Basement.

Hand Bags, 79c

—Just in by express, these chic, medium size hand bags with panier strap handles.
—Warranted Persian pin seal; black with nickel trimming and fitted with coin purse.
—Main Floor.

Handy Bibles, $1.10

—Good, easily read type; flexible cover of real leather. A size that is convenient to carry.
—Illustrated with maps and indexed in red under gold—
—Main Floor.

8 Handkerchiefs, 25c

—Regulation sizes; some plain, others with corded edge. Finished with ¼-inch hem—Main Floor.

A Whirlwind [...] the Su[...]

Hickory Day
Wednesday, Sept. 2nd.

—Of interest to mothers and children. At the Notion Counter.

Thread Silk Stockings 79c Imperfect $1 and $1.50 Qualities

—Black and colors in these fashioned silk stockings with double tops—
—A purchase of 50 dozen from a manufacturer of high grade stockings—
—Besides the black there is a goodly assortment of desired colors—
—Not all sizes in any one color—all sizes in the black. If it were not for the slight imperfections these stockings would be selling at $1 and $1.50—Aisle 5.

50c Silk Plaited Stockings 35c

—or 3 pair for $1.00—
—It's like getting one pair for nothing on a $1.00 purchase.
—Seamless with grip top for hose supporters—
60 dozen of these—wonderful for wear—Aisle 5.

Women's 25c Vests Imperfect, 10c

—One and one ribbed—low neck, sleeveless vests. 60 dozen of them—neatly finished—
—An imperfect 25c line that would be a big feature at 50 per cent. higher. Better be early, to share in this lot at 10c garment—Aisle 5.

Union Suits 18c A Sale for Women

—Women's one and one ribbed—low neck, no sleeve union suits, lace knee. Made to sell at a much higher price, but being slightly imperfect, we purchased them for less and marked them for a special at 18c—
—Sizes 4, 5, and 6—25 dozen to go at 18c each.

50c Vests or Pants 25c 100 Doz. for Women

—Just half price for women's summer weight ribbed vests and cuff or lace knee pants. Vests, no sleeve style, or high neck, short sleeves—
—This should create great interest in the Underwear Section, Monday—Aisle 5.

Women's Vests 7c Imperfect 12½c & 15c Lines

—These Swiss ribbed, sleeveless vests are plain or fancy trimmed. Imperfect 12½c and 15c lines, in sizes 4, 5, and 6—
—100 dozen to offer at 7c—Aisle 5.

Children's 25c Union Suits 15c

—For boys, ecru color, light weight, ribbed or mesh. Short sleeves, knee length—
—For girls, white, one and one ribbed. Light weight, sleeveless, cuff knee. Not all sizes in the lot—
—50 dozen, regular 25c line at 15c—Aisle 5.

School Children's Glasses

—School opens soon and then the grind of "near to" eye work begins for the youngsters. A great many children's eyes are not suited for study without glasses. Consequently they have headaches, poor vision, etc., and fall behind in their studies. Know the condition of your children's eyes.
—The Broadway Optical Department is a reliable place to come for this information.
—Glasses from $2.00 to $5.00 depending upon the frame.
—Second Floor.

Men! We'll Sell 210 $15 Suits for $9.25 Hand Tailored

—Suits that are marked and selling in regular stock at $15. Suits that are the equal of the best $15 garments on the market.
—210 suits for men and young men.
—They're hand tailored.
—English and conservative models.
—The season's approved styles and materials.
—We wish to impress upon the men of Los Angeles the importance of this sale—and because the price is so low there will be a small charge for necessary alterations.
(Second Floor)

Men's $2.00 to $3.00 Golf Shirts $1.05

—For the last day of the month and the last day of the Summer Sale we offer 25 dozen Golf Shirts—new and perfect—French cuff style with separate collar to match.
—These are light and dark patterns and cream with satin stripe.
—All are coat cut—shirts that retailed earlier in the season for $2 to $3, bought and specially marked and featured Monday at $1.05.
—Sizes 14 to 17.

Men's $1.00 Roxford Lisle Underwear 50c

—25 dozen of the celebrated Roxford Underwear, $1 garments in lisle that are perfect in every way, although the size range is broken.
—Long and short sleeves and athletic style shirts; drawers, knee and ankle length. 25 dozen while they last, 50c garment.

50c Roxford Balbriggan Knee Length Drawers 15c

—It's only because we purchased the big surplus stock of a Western dealer that we can offer these at such a ridiculous price. Garments that you pay 50c for everywhere, marked special by us. Now 30 dozen of them, while they last Monday, at 15c pair. Aisle 10.

Men's Lisle Socks 17c 3 for 50c

—These are the usual 25c quality, purchased specially. 35 dozen, made with reinforced heel and toe, seamless. Sizes 9½ to 11. For the finish of the Summer Sale, 17c pair, 3 for 50c.

Men's Handkerchiefs Linen, 17c 3 for 50c

(Aisles 9 and 10, Main Floor)

Sale Sheets & Pillowcases

For the Last of August

—These prices are so important you should purchase great quantities. Read every item, then plan to be here early Monday—Aisle 6.

81x90 Embroidered Scalloped Sheets 79c

—Handsomely embroidered scallop sheets are unusual at this price. They're seamless—2¼ yards wide, by 2½ yards long, less hems. Be here early to share in this —79c each.

81x90 Seamless Sheets at 75c

—These are made from a very heavy, full bleached sheeting—measure 81x90, less the hems. Such extraordinary value that you'll want several when you see them.

Twin Bed Sheets 55c Each 63x90 Seamless

—The size so desirable for ¾ or twin beds. These sheets are of good, firm quality muslin, nicely finished with 3-inch hem, and besides, they're seamless.

"Goodwear" Sheets 81x99—Seamless 69c

—"Goodwear" is a very appropriate name for these sheets. Extra large size—81x99—and seamless—Aisle 6—Monday, 69c each.

72x90 Bleached Sheets 35c

—Full bleached sheets of a quality for which you'd expect to pay much more—In the popular size, 72x90 inches. Excellent for rooming or apartment-house use.

Seamless Sheets 84x90 Size 55c

—Good firm grade of unbleached sheeting in these. Measure full 84 inches wide by 90 inches long, less hems. A splendid seamless sheet at 55c each.

Bleached Sheets 81x90 — Seamless 60c

—Any 81x90-inch seamless sheet is underworth at this price, but when we tell you these are made of good, firm grade bleached sheeting, the offering is exceptional.

Pillow Cases 42x36 Inch—8 1-3c

—Well made, full bleached pillowcases—Size 42x36 inches. Limit of 12 to a customer and no phone or mail orders at this low price—Aisle 6—8⅓c each.

42x36 Cases Bleached—15c

—These are splendid cases at the price. Made from a heavy thread bleached casing, nicely finished. You'll want several of these when you see the quality.

Pillowcases 45x36 Inches—14c

—An excellent quality bleached casing is used in the making of these pillowcases—Priced specially for Monday at 14c each.
—Aisle 6—Main Floor.

Glove Sale Continued

—Silk gloves, fabric gloves and doeskin gloves priced in this finish of the Summer Sale in a way to bring crowds to the department Monday—
—New lots are forward for the last day of this sale.

Silk Gloves, 45c

—Imperfect pairs of 75c and $1.00 qualities. Black, white and a few colors.

16-B. Silk Gloves 49c

—Full elbow length, every pair double tipped. Two clasps at wrist. Black only.

Lisle Gloves 19c

—Two clasp. lisle gloves for outing or shopping. Chamois shade only.

16-B. Silk Gloves 65c

—Full elbow length, double tipped, two clasps at wrist. Choice of black and white—Good sizes.

16-B. Emb. Silk Gloves 95c

—Gloves that would bring $1.50 in the regular way. Bought and marked special. Full elbow length. Choice of black and white, good size range—pair, 95c.

16-B. Doeskin Gloves To Sell at $1.59

—They should be priced $2.00. Made with two clasps at wrist. You can wash them in soap and water. These are in white only. Sizes 5½, 5¾, 6, 6¼, 6½ and 6¾.

Elbow Length Lisle Gloves, 25c

—Made with two clasps at wrist. Black, white and chamois shade; good line of sizes.

Purchase Extraordinary! New Fall $10.00 to $25.00

Silk Dresses for Great $10. Sale

$10.00

400 Newest Basque & Tunic Styles

—Think of 400 beautiful Silk Dresses to sell at $10.00!
—Fashion's latest ideas in wool dresses. Basque and Russian tunic models.
—Look at the styles—look at the colors—Look at the materials.
—Dresses of silk Crepe de Chine.
—Dresses of silk poplin and wool serge.
—Right from New York in time for the most remarkable dress sale of the year.

Dresses Made to Sell at $19.00 to $25.00

—If this were the end of the season instead of the beginning such a price would create a sensation.
—Look at them—French blues, wistaria, green, brown, as well as the most desired black and navy.
—We were never so enthusiastic, for surely the beginning of a season never brought more beautiful dresses.
—Come to the third floor for these Monday. Buy one or two. 400 of them at $10 each.

Imagine $1.25 to $2.95 Blouses Like These in a Great 95c Sale

—Blouses of sheerest organdies, mull, crepe and voile. Plain and figured materials—smartest of styles with pretty flare collars and vest effects.
—Some are in combinations of pink and white—blue and white, etc.
—Some lace trimmed, others with embroidered front.
—Regular $1.25 to $2.95 blouses in this great finish of August—95c.
(Third Floor)

Exceptional Purchase
25c Dresden Ribbons 15c Yd.

—We bought these ribbons long before the markets reached their present unsettled condition and marked them special.
—Now to make Monday the Banner Ribbon Day for the month of August we've priced them 15c yard as an extra special!
—Light and dark grounds in a fascinating array of patterns and color combinations. Widths 4¾ to 5½ inches.
—Main Floor.

10c All Silk Taffeta Ribbon, 5c Yd.

—When we tell you that this ribbon cannot be made for 5c yard you will realize what a bargain opportunity is in store for you!
—Just about 1000 yards in a good range of wanted shades. Limit 10 yards to a customer. Main Floor.

25c and 35c Dresden Ribbons, 19c Yd.

—About 1000 yards and there are dozens of beautiful patterns in this economy grouping!
—Light and dark grounds; widths 4¾ to 5½ inches.
—At this price it will pay to supply your ribbon needs for many a day to come.
—Main Floor.

50 Dozen New 25c Guimpes at 15c

—Dainty organdie guimpes that are just out of their wrappings in time to go on sale Monday.
—In fetching new lily style, simple but ever so chic as you'll see from the illustration.
—The new lily collars, you know, usually sell for at least 25c—and to buy a smart, well made guimpe for 10c less is an opportunity over which scores of women will enthuse.
—Main Floor.

Here They Are New Messaline Silk Petticoats Only $1.69

—You'll want a new silk petticoat for the new fall suit or dress. Here's your opportunity to pay less for splendid messaline petticoats.
—Choice of King's blue, black, green, wistaria, etc.
—The Broadway has become noted for value giving. This is particularly true of silk petticoats. Second Floor.

Sateen Petticoats 75c

—Good quality sateen and the most desired shades. They're well made with pleated flounce. Second Floor.

Gingham Petticoats 39c

—Made with flounce effect, plain and striped. 39c is a special Summer Sale feature price. Second Floor.

Look!—These Two Dresses for $1.75 Two for the Price of One

—Or single dresses at 88c.
—The Wash Dress Section will be the center of attraction Monday for these two dresses for $1.75 is like receiving one dress for nothing.
—Look at the styles—they're splendidly made of gingham, percale and lawn.
—Russian tunic models—plain colors, stripes and plaids.
—This means street dresses at less than the price of the ordinary House Dress. 3rd floor.

The Most Remark[...] Savings o[...] Reserved for the Fini[...] Day of Au[...] of This Summer S[...] Look at th[...]

—Were there ever such [...] your dollar more cl[...]
Nearly every department [...] responded to the call [...]
great finish of this month [...]
—If great values have been [...], they pale in compa[...]
to what has been prepared [...] in the Summer Sale.
—See the windows and [...] other announcement i[...]
Tribune. Come prepared [...]
—These savings [...]
—Come when the doors open and remain until the cl[...]
hour at 5:30.

Two-[...] Sales

[...] Orders

—These early morning [...] to bring you to the st[...] with the opening of the [...]

5c Ink Tablets [...] / [...] Yds. Amoskeag Ginghams, 5c Y[...]

—Good quality [...] plain. It's nearly [...] youngsters will need [...]
—Better get a full supply [...] 11, at two for 5c.
—Aisle 8, Main Floor.
[...] Amoskeag ginghams in [...] checks. [...] yards to a customer and [...] mail orders. Monday, 9 to [...] quantity lasts so long.) So yo[...]

$1.00 to $1.[...] Corsets, [...] / Women's 50c [...]lin Gowns, 29c

—American Lady and [...] corsets, all popular [...] small sizes.
—Monday, 9 to 11, [...]
—Second Floor.
[...] 11 price would hardly cov[...] material alone if purchased [...] say! [...] muslin, prettily trimm[...]

Oil P[...]utfits at Less Than the Dollar Regular [...] for 75c

—The surplus of a [...] outfits that we bought at le[...] than 50c on the dollar [...] at a like saving.
—These $2 outfits [...] consist of
—1 palette. [...] bottle of drying oil.
—10 oil colors. [...] brushes.
—1 bottle of [...] palette knife.
—Art students will [...] the second floor. 100 set[...] while they last—75c.

7 Bars Soap [...] Calla Li[...] / [...] Tinted Center-[...], 35c Quality 10c

—This is the famous [...] and bath. None delivered [...] other goods from the [...] and a limit of 7 bars [...]
[...] embroidery work—in co[...] floral designs—part of [...] These are 25-inch ce[...] quality at 10c each, 2nd floor.

4 Bars Soap [...] 10c Jap [...] / Corset Covers 15c [...]ed—Ready Made

—This famous soap [...] tion. Four 10c bars [...]
[...] quality nainsook, ready for [...] embroidery work. Why even [...] stamping this is a remark[...] Second floor, art department.

Other Toil[...] / [...] for Post Cards [...] Kodaks 3c [...], Regularly 10c

10c BOTTLE HOUSEHOLD [...] Limit of 3 to a [...]
WITCH HAZEL SOAP, [...] 3 cakes 20c. [...]
BORAXO—14c can.
MATHIES' MALT TONIC [...] 2 dozen to a [...]
25c SWEET SPIRITS [...]
50c SAL HEPATICA [...]
50c PKG. LANE'S TEA [...]
BAY RUM—25c—[...] imported Bay Rum [...]
$1.50 IDEAL HAIR [...] are the genuine.
HAIR BRUSHES [...] stiff hand-drawn [...] or rosewood. [...]
BATH BRUSHES [...] tachable handle. [...]
FOUNTAIN SYRINGE [...] fine red rubber, [...] tachments. [...]
25c DRESSING COMB [...] combs, all coarse [...] teeth.
DRESSING COMBS [...] French ivory, [...]
10c PKG. FLUFFS [...] An ideal hair [...]
SPIRO PERSPIRATION [...] Mfrs. 25c size.
ODORONO 25c, [...] spiration [...]
ORIENTAL BATH [...] 25c can.
EUTHYMOL TOOTH [...] Limit 3 to a [...] and delivered [...] from the Drug D[...]
WOMEN'S SANITARY [...] of 12—large size.
BANDOLINE 15c [...] keeps the hair [...]
(Aisle 5, [...])

[...] floor in the picture depart[...] [...], buy post card and kodak [...] and black moulding, com[...] [...] and back. 500 of the 10c [...] they last 3c each. There [...] great response for this item.

[...]roceries

[...] HAMS 22½c—Sugar cured.
[...] BACON 25c Pound — Sugar [...] not delivered.
[...] CATSUP 20c large bottle.
[...] CHEESE 10c package—[...]
[...]RA 2 for 25c.
[...]ER CRYSTALS 2 for 25c—[...] softener.
[...]—Broadway Special, 2 lbs.
[...], 25c—Fancy teas in bulk.
[...] Can, $1.00 — The Ideal [...]
(Basement)

5 Bargain[...]ers in the Ba[...]t 5

No. 1
Basement
50c Gingham Rompers, 39c

—Sturdy little garments made of plain blue and blue-and-white and pink-and-white check ginghams.
—Cut good and full and finished with elastic tape at knees.
—Basement.

No. 2
Basement
Tooth B[...] Very Speci[...]

—A [...] especially [...] that all [...] bristles. [...] bone handles. [...] brushes for [...] 12½c. Basement.

No. 3
Basement
Imported [...] Pongee, 49c

[...] to pieces of this im[...] pongee—$1.25 [...] marked special. [...] to 27 inches. You'll [...] take advantage of this [...] the yard. Basement.

No. 4
Basement
30 Dozen Men's Work Shirts at 29c

—An imperfect 50c line, marked special. All the "imperfections" were carefully mended before the shirts left the factory. Plain and in fancy stripes. Limit 3 to a customer. Basement.

No. 5

[...], 12½c
[...] the neat stripes so de[...] [...] and women's and chil[...] [...] 20c and 25c madras [...]

rlwind Fi the Summer Sale

st Remark avings of the Month

ed for the Finis Day of August Last Day
This Summer Sa Look at the Values!

—Were there ever such ... your dollar more elastic?
Nearly every department ... to the call for a great finish of this month ...
—If great values have been ... they pale in comparison to what has been prepared ... the Summer Sale.
—See the windows—read ... announcement in the Tribune. Come prepared to ...
—These savings cannot wait ... remain until the closing
—Come when the doors open ... hour at 5:30.

Two-... Sales

No Phone Orders

—These early morning ... bring you to the store with the opening of the ...

5c Ink Tablets, ...

—Good quality paper ... youngsters will need plenty of ...
—Better get a full supply ... 11, at two for 5c.
—Aisle 8, Main Floor.

... Yds. Amoskeag Ginghams, 5c Yd.

$1.00 to $2.00 Corsets, 89c

—American Lady and Royal ... corsets, all popular styles ... small sizes.
—Monday, 9 to 11 ...
—Second Floor.

... Women's 50c ... Gowns, 29c

Oil Paint Outfits at Less Than the Dollar Regular for 75c

—The surplus of a wholesaler ... that we bought at less than 50c on the dollar ...
—Those $3 outfits we will ...
—1 palette.
—10 oil colors.
—1 bottle of turpentine ...
—Art students will be ... while they last—75c.

7 Bars Soap ... Calla Lily ...

... Tinted Center- ... 35c Quality 10c

4 Bars Soap ... 10c Jap Rose

... Corset Covers 15c ... Ready Made

Other Toilet N...

... for Post Cards ... Kodaks 3c ... Regularly 10c

...oceries

...rgain ...rs ...he Basement 5

NO.3 ... NO.4 ... NO.5

Basement ... Tooth Br... Very Special ... Imported Pongee, 49c

Reg. 50c, $1.25 and $3.50 Minaret Girdles, ½ Price

—Included are 12-inch Roman stripe girdles of silk poplin and Dresden effects in 5-inch width that were priced $1.25, all black girdles, 10 and 12 inches wide that were $3.50 and girdles formerly priced 50c made of messaline—black, blue, white and Dresden pattern in the 3½-inch width.
—Make an early selection of these at just half.
—Main Floor.

Three Facial Massages, $1.00

—As a special to acquaint you with the advantages of our new, large, well-ventilated parlors, we offer Monday, a ticket good for three facial massages for $1.00—
—Treatments given by experts in private rooms. Only purest and best creams used.

Women's $1.25 to $1.50 Hand Embroidered Drawers 95c

—Good quality material, beautifully hand-embroidered and finished with lace.
—Second Floor.

Parasols, Half Price

—All remaining lots of our parasol stocks to be closed out at just half present markings—
—Women's parasols now priced 59c to $12.00; children's parasols, now 50c to $1.25—
—And these prices are clipped squarely in two for Monday—Main Floor.

30c Cream Walnut Kisses 22c

—We doubled our sales on this candy last Monday and were sold out by 1 o'clock. A largely increased amount for this Monday— Vanilla, chocolate and maple cream, just loaded with nuts. A sweet of individual charm—Main Floor.

ARTHUR LETTS
Broadway Department Store
BROADWAY, FOURTH AND HILL.

Wonderful Russian Turbans

The New Note in Millinery To Be Featured Monday at $3.50

—The War of the Nations is having its effect on the styles in millinery.
—For these new Russian turbans are strictly military.
—Our ability to sell these remarkable trimmed hats at $3.50 is in keeping with the policy of this millinery department, to present the very newest and cleverest styles at smaller prices than you are in the habit of paying.
—Think of a new trimmed hat for $3.50—that's what this millinery announcement means.
—Russian turbans with clever trimming of stick-ups, fancy feathers, etc.
—The Broadway has steadily maintained early fall leadership in millinery.
—One customer said: "I came for one of these broad brim velvet sailors—one of Fashion's latest ideas—and I came to the Broadway because I knew I can always find the newest ideas for less. I buy all my millinery here."
—This patron struck the keynote of the policy of this millinery department. Hundreds of other Los Angeles women are availing themselves of the splendid service of this new 4th floor department.

19c Pound Paper, 12½c

—An unusual opportunity to secure a big supply of writing material at very low cost. 180 sheets in every pound package—linen paper of a quality that will please you!
—ENVELOPES TO MATCH, 5c PKG. OR 6 PACKAGES FOR 25c.
—Main Floor, Aisle 2.

50c to 75c Hand-Embroidered Corset Covers, 39c

—Beautiful garments that are extraordinary economies at 39c—Hand-embroidered and daintily trimmed with lace—Second Floor.

$1.00 Skirt Combinations, 75c

—Excellent quality materials; prettily trimmed on yoke with embroidery and lace—Second Floor.

These $16.50 Brussels Rugs Seamless, 9x12, at $12.95

Just 12 at the Price

—We wish there were 1200, for at this price it would crowd the department. This limited number will be sold, while they last, at the above-mentioned price.
—All in one piece, 10-wire, mostly Oriental designs and an excellent range of colorings. Regular price $16.50, sale price $12.95.
—Fifth Floor.

4-Yd. Wide Cork Linoleum 79c sq. yd. Tacked & Laid

—Genuine printed Cork linoleum, 4 yards wide, wide enough to cover an ordinary floor without a seam, and not only is the price less, but we will tack and lay it on your floor at this price. Bring your measurements and save time.

$17.50 to $22.50 Axminster and Wilton Velvet Rugs $14.75

—Just 15 of these Rugs all told in the Oriental and small Persian designs, good color combinations.
—8.3x10.6 and 9x12-foot sizes that are marked $17.50, $18.75, $20.00 and a few of the $22.50 quality that are specially marked—15 of them will be sold, while they last, at $14.75. Fifth Floor.

Think of $1.25 to $2.50 Silks 49c yd.

Right from Regular Stock Monday

—Hundreds of yards of silk will be disposed of Monday at the ridiculous price of 49c yard.
—A whirlwind finish for the month of August. Silks that have been freely selling at $1.25 to $2.50 yard.

—$2.50 Crepe de Chines, 40 inches wide.
—$2.50 Printed Crepe de Chine, 40 inches wide.
—$2.50 Printed Brocaded Charmeuse.
—$2.00 Printed Brocaded Charmeuse, rose only.
—$2.00 Navy Silk Crepe, 40 inches wide.
—$2.00 Canton Crepe, 40 inches wide.
—$2.00 Cascadeuse Crepe, 40 inches wide.
—$2.00 Navy Brocaded Poplin, 40 inches wide.
—$2.00 Brocade Bengaline Coating, 40 inches wide.
—$2.00 French Foulards, 40 inches wide.
—$2.00 Brocaded Silk Poplin, 40 inches wide, American Beauty.
—$2.00 Taupe Brocaded Charmeuse, 40 inches wide.
—$2.00 Crepe Faille, 40-inch; tan and reseda.
—$2.00 French Foulard, 40-inch, plain rose.
—$2.00 Fancy Chiffon Cloths, 40 inches wide.
—$1.75 American Beauty Charmeuse, 40 inches wide.
—$1.50 Navy Silk Serge, 40 inches wide.
—$1.50 American Beauty Silk Poplin, 40-inch.
—$1.50 Silk Poplin, 40-inch; white with black pin stripe.
—$1.50 All Silk Pongee, natural, 42-inch; satin border.
—$1.50 Alice Silk Voile, 40 inches wide.
—$1.25 Brocaded Silk Crepe, 40-inch.

(Aisle 1, Main Floor)

25 More Rolls Pro-Linoleum 29c

—New floor coverings in the most desired patterns and colorings, including the blue and white tile, 6-foot wide.
—This is the new pro-linoleum purchased for less and offered in a special sale way at 29c sq. yd.
—New goods, perfect and we advise you to bring your dimensions to save time.
—Fifth Floor.

New Axminster Rugs $25

—Latest fall arrivals, small figures, Oriental and medallion designs. We are enthusiastic about this line of $25 Axminsters.

Wiltanna Velvet Rugs $25

—There are the Seamless Wiltanna Velvet rugs in Persian and Oriental effects. Resemble Wiltons; 9x12 size. Really wonderful at $25.

Body Brussels Rugs $25

—These in the 9x12 size. Genuine Body Brussels of standard quality. Also the 8.3x10.6 at $22.50 and the 6.9x9 at $16.50.

Brussels Stair Carpet 65c Yd.

—Brand new line of carpet and stair patterns, 27 inches wide. Dozen rolls in the lot—65c yard.
—Fifth Floor.

Important Purchase, 200 of These Bamboo Tabourettes At 69c

—The illustration will give you an idea of the style of these Bamboo tabourettes with matting covered square top. They're fifteen inches high. So practical for the placing of plants. 200 arrived for a remarkable sale at 69c each. 5th Floor.

CARPET HASSOCKS 69c—Covered with Wilton velvet and Axminster carpeting. All different color combinations. Two styles featured at 69c. Fifth Floor.

Just In! New Fall Buttons 50c to $3.00 Doz.

—Good news to the woman whose fall sewing campaign is under way—for Fashion's call for button trimmings was never more insistent!
—A wonderful showing of fancy suit and coat buttons, including the much demanded jets in all the new shapes, crochet buttons, etc.
—Main Floor.

Demonstration "No-Sew" Buttons

Bits of California Cleverness Shown Only at the Broadway in Los Angeles.

—Pretty, detachable pearl buttons, invented and manufactured in California. The very thing you'll want to trim your new frocks and blouses, and you can use one set on several garments—
—Let our demonstrator show you how simple and thoroughly satisfactory they are to use—White and colored pearl. Priced 50c to $1.50 dozen, or 5c to 15c each.—Main Floor.

Man Tailored Skirts

Made to Your Measure For the Making

—85c—

—From any of the new materials, as well as the specially marked lines at 95c and upwards.
—These skirts are made to your individual measure by man tailor. Fit and finish guaranteed.
—And you are not asked to buy a single inch of material more than is necessary for the making.
—Two of the styles pictured. There are many others to select from. Fashion's latest ideas for fall.
—This sale for Monday—the last day of August, aisle 7, near Hill street.

35c Curtain Madras, 19c Yd.

—Specially marked madras of regular 35c quality in white and ecru.
—All-over figured patterns. Very soft, sheer fabric that is easily laundered.

10c Dotted Swiss, 7½c Yd.

—New dotted Swiss that we marked special. Large or small size dots. Just the thing to make those dainty ruffled curtains for bedrooms and breakfast-room.

50c Iridescent Madras, 39c Yd.

—Much liked for overdraperies of all kinds—regular 50c quality, marked special.
—All the new shades, browns, blue, green and old rose.
—Fifth Floor.

$23 Bed Combination Bed, Spring and Mattress for $15.85

—A $10 Iron Bed with 2-inch continuous posts, heavy filler and side rail—in the combination—$6.95.
—A $4.50 all steel spring, 25 Helical springs on each end, Diamond weave fabric—$2.95.
—And an $8.50 all felt 40-pound mattress, cotton tufts, covered with art ticking.
—This $23 outfit complete for $15.85. Fifth Floor.

Curtains Made and Hung Free, From Any New Bungalow Nets at 25c yd. & Upward to $1.25

—This is an introductory feature to acquaint you with the extensive variety of fancy bungalow nets we carry. Just place your order Monday, with the proper deposit and we will make and hang, free of charge, curtains from any of these bungalow nets, at 25c and upwards—
—We would ask that you bring your measurements — it will mean a saving of time—
—We feature these bungalow curtain nets at 25c, 35c, 50c, 65c, and up to $1.25.

$1.50 to $2.25 Suitings 95c

Wonderful Dress Goods News

—The Woolen market is to be seriously affected by the European war, therefore our ability to sell novelty Suitings, that ordinarily bring $1.50 to $2.25, at the special marked price of 95c is one that proclaims leadership for this department.
—These were bought before the advance.
—The majority of these materials would bring $2 and $2.25 in the regular way. You need them for skirts, suits and coats. Aisle 1, Main Floor, near Hill St. entrance. 95c yard.

10c Girdle Forms 7½c

—An extra special from our Notion Section.
—Limit two to a customer and no 'phone or mail orders.
—Main Floor, Aisle 9.

More New Semi-Made Accordion Pleated Skirts To Your Measure For the Making

—75c—

—See the illustration—it represents the new accordion pleated, semi-made skirts, that will be made to your measure, any size waist in any desired length, from any material in our silk or dress goods departments.
—75c is the price for making. It is only necessary to sew up in the back to have a completed accordion pleated skirt.
—Main floor, aisles 7 and 8, near Hill street.

Now a Great Curtain Sale 95c

$1.45 Plain Net Curtains and $1.65 Cluny Curtains

—We have right now in regular stock curtains like these, marked $1.45, we received 75 pairs right direct from the market, besides an equal number of new Cluny curtains, 42 inches wide, 2½ yards long, trimmed with Cluny edging, heavy grade of net. $1.65 quality. These will all be included in a great curtain sale at 95c—
—The plain net curtains are 40 inches wide, 2½ yards long and 2½-inch hems on side and bottom—Fifth Floor for these.

$2.50 Robe Blankets, $1.79

—Bath Robe blankets, assorted colors and designs. $2.50 quality. Marked special $1.79.

$3 Robe Blankets $1.98

—These Bath Robe Blankets in the new Indian patterns. Many good colors. $3 quality marked special $1.98.

Mothers, Save on Kiddie Kloth 15c Yd.

—The ideal fabric for children's wear—wash suits, rompers, etc.
—School is scheduled to begin September 8th. Why not buy Kiddie Kloth for the children's dresses?
—This quality usually retails at 20c. Monday, Aisle 7, Main Floor, 15c yard.

15c Percales 10c 36 Ins. Wide

—This Windsor percale in half pieces which we have marked at this special feature price. 36 inches wide, neat figures, dots and stripes on dark colored grounds. 10c yard.

Think of 44-Inch White Ratine 39c

—An item of the greatest importance presented for a great sale feature in the Wash Goods section.
—White Ratine is in the height of demand and look at this 44 inches wide at 39c yard.

Full Pcs. Perfect 58-in. Mercerized Damask 33c

—This splendid mercerized damask in spot and floral patterns is a remarkable feature at 33c. Full pieces, perfect, in the Linen Dept., Aisle 6.

55-In. Hemstitched Lunch Cloths 95c

—Good weight, soft Union Linen Lunch Cloths, neatly hemstitched, assorted patterns. 55 inches square and featured at 95c.

$1.25 NAPKINS 98c—49x ... 20-inch, good weight, full bleached. Satin finish. These are priced in the regular way $1.25. Summer sale price 98c dozen.

HUCK TOWELS 7c EA. —16 x 32-inch, good weight, soft and absorbent. Hemmed Huck towels with red borders. An excellent towel for apartment-house use. In this sale 7c each.

$1.75 Bed Spreads $1.39

—Fringed, large size with cut corners. Good weight, Marseilles patterns.

Fortunately Two Shipments of New Haviland China Arrives

—From Limoges, France, the center of the china industry—and when you consider the troubled conditions in Europe and the paralysis of European shipping, you will say with us that we were indeed fortunate to have placed our orders early so as to receive this china now.
—We also wish to state that Broadway prices will remain the same on this imported Haviland china—the same low prices that have made this department the most talked of china department in the West.
—That we are dinnerware headquarters is evident by the vast assortment of dinnerware carried and the exceptionally well selected designs.
—We direct your attention to

THE FRENCH ROSE—A Haviland china Dinner set—pink rose, brown border decorations with gold band. Casseroles, sugar and creamers, cups and saucers—have the newest wide gold band handles.
—50 piece sets $29.00.
—100 piece sets $55.00.
—These are in open stock. Basement.

THE ST. CLOUD—A Haviland china set of an elegant simplicity in design. Light brown, resembling gold, pink roses here and there. Heavy gold band on edge and center.
—50 piece dinner sets $44.00.
—100 piece dinner sets $85.00.
—Open stock.
—Basement.

Cut Glass Water Sets, $5.00

—New arrivals that will win your instant approval. For quality of the glass and beauty of cuttings they are truly remarkable at $5.00.

The "Strawberry" And Fan" —A popular cutting on heavy blanks. Jug and six tumblers that will appeal to those desiring weight and richness in cut glass. Set, $5.00.
—Basement.

The "Daisy" —A light floral cutting on thin blown crystal.
—Large jug and six goblets; set, $5.00.

The "Star" —A design with fine stars cut all over jug and tumblers, giving the set a notably rich appearance. Price $5.

Cut Glass Vases 75c Four New Shapes

—A new shipment that is a distinct addition to the attractions of our Crystal Room.
—Dainty shapes with the popular light floral cuttings.
—Nothing quite so pretty for holding small flowers. Basement.

Carload Purchase and Sale

15936 Pcs. Gray Enamelware

For a Week of Wonderful Selling

—It's been months and months since we've been able to announce an enamelware sale, anything like this.
—15,936 pieces in all, ready for six days of the most remarkable pricing.
—Indeed, the department chief says, in this enamelware sale there will be hundreds of pieces at the lowest prices we have ever named.
—Come to the Basement and fill your House Furnishing needs during this sale of enamelware. Throw away your broken pans and kettles. You can buy these new pieces for less than you can mend the old ones.

852	MIXING BOWLS	5c each
216	LARGE MIXING BOWLS at	10c each
960	PIE PANS	5c each
480	BASTING SPOONS	5c each
480	PIE PANS	10c each
720	DRINKING CUPS	10c each
480	WASH BASINS	10c each
720	DEEP PUDDING PANS	10c each
720	4-quart PUDDING PANS	10c each
480	3-quart DAIRY PANS	10c each
960	4-quart DAIRY PANS	10c each
480	LIPPED SAUCE PANS	10c each
1680	LIPPED SAUCE PANS, long handles	10c each
1680	LIPPED SAUCE PANS, long handles	15c each
240	BERLIN KETTLES, bail handle and covers	19c each
240	BERLIN SAUCE PANS, long handle, tin lid	19c each
240	LARGE WASH BASINS	19c each
216	COLLANDERS	19c each
1080	LONG HANDLE LIPPED SAUCE PANS	25c each
720	LARGE SIZE BERLIN KETTLES (Bail handle and tin lid)	25c each
720	Similar ones with long handle and tin lid	25c each

50c Colonial Glass Berry Bowls, 29c

—Just 75 beautiful, deep, berry bowls at this price—size 8½ inches—Delivered only with other goods from the Basement.

Red Mason Jar Rubbers, 5c Doz.

—These are priced 7½c dozen regularly. Limit, 3 dozen to a customer; none delivered—Basement.

JAMES MONTGOMERY FLAGG

In Words and Pictures.

I Should Say So!

A caricature of the author and artist by himself.

More of Why They Parted

Someone whispers in your ear;
"You know the Blinks of course—
Well, Mrs. B. at last, I hear,
Has gotten her divorce!"

You think at once the cause is clear—
Old Blink was rough or naughty!
There might be other reasons, dear,
I've thought of several forty!

IT ONLY GOES TO SHOW.

He wished like the deuce they had children, he did;
He would often and often repeat it—
He got what he wished for, and then some, he did;
So he packed his new blue serge, and he beat it!

HE USED TO SCARE HER.

This couple were married July eighty-one,
He'd been hiding in whiskers till now,
He foolishly bought him a razor for fun—
What happened was hardly a row!

STAY IN BED DURING MARCH IF YOU'VE REDUCED!

Their love had grown deeper, their joy was no bluff,
They were happy and chipper and gay—
Till she left off potatoes and starches and stuff—
Yes, they parted one breezy March day!

KER VOOLY VOO?

She thought he was lovely and handsome and good—
No, there's nothing she'd want him to get her—
She'd no fault to find with him—nobody could!—
She'd met some one else she liked better!

THAT WAS ALL.

She never did anything mean to annoy,
She had kindness and sweetness and grace,
She had made him a good partner of sorrow and joy—
He simply got sick of her face!

HE WAS KIND TO ANIMALS, TOO.

His heart was as soft as an eiderdown quilt,
His wife at the washtub was bent;
The thought of the aches in her back made him wilt,
He could stand it no more—so he went!

HE WAS A DELICATE LITTLE FELLER, THAT'S ALL.

It wasn't a question of morals with him,
Nor a question of taste when she smoked;
His saying good-by to her wasn't a whim—
He couldn't sit still and be choked!

CHICKEN-HEARTED.

The time that he spent upon chickens
Would never have caused any talk,
But as he left home the plot thickens—
There are chickens, by heck, in New York!

[Copyright by James

FLAGG

ld Say So!

Literature and Art — New Books Book News

ANATOLE FRANCE.

BY GORDON RAY YOUNG.

... that there are always great literary men in France; men not only con... in their own country, but placed ... letters by other nations. Zola, De ..., Dumas, Balzac, Hugo—but ... glance on backward and iden... "immortal heirs of universal ... honor with increase of ages ..."

... general conformity, posterity sus... literary judgments of the French; ... Rabelais there has scarcely been ... during which some distinctive ... flourished, often several authors ..., who is not now classed with ... or nearly great.

... Englishman will be likely to ... something of pained surprise ... necessary for him to do so, that ... applies to his countrymen.

... has produced perhaps as many ... more literary men of high rank ...; but the English have been ... inaccurate in distinguishing be... geniuses and dunces during their ... Among the greatest names of the ... island" are numbers who have ... wholly dependent upon the ... anything that approached sym... appreciation and honor.

... seldom been so in France. And ... is not unnatural to suppose that ... emotionalism would urge inferior ... to robe themselves heavily in ... and seek undeserved rewards, ... that same emotional and un... appreciation seems rather to have ... men of sheer ability to do the ... how and be honored for it. ... leading man in French letters today ... such space for argument, Jacques ... Thibault, whose "On Life and ... Letters" (John Lane Company) has ... the second volume in English. ... is known by the pen name of ... France; he has reached his seven... has given to the world some ... and some thirty other vol... essays, stories and letters.

... more modest, especially with such ... for conceit, is rarely found. In ... of his own works he has said: ... had in my writings perfect sin... demands a talent I do not ... such indulgence, and some nat... for the beautiful and good." ... "such indulgence"—remarkable ... for so apt a master of irony, so ... satirist that he might easily and ... castigate those arousing dis... For instance, in speaking of the ... hero who, almost "morally right... his wife, in that once renowned ... the younger Dumas—"The Affair ..."—Anatole France says: "It ... to me that he should assas... of virtue. . . . To assassi... is a stupid piece of work. ... of such a butchery must be ... Admitting that they are not ... insane, they must have very ... in their minds, very little flexi... their intelligence. I imagine that ... torpid and hard even in the ... happiness, and that their souls ... those charming shades of distinc... which even love seems dull ..."

... are familiar with De Mau... "Pierre et Jean," and especially ... memorable introduction in which ... outlines his opinions of what ... should be like. Anatole France ... approve of De Maupassant's opin... particular, although admiring ... and says so with a winsome deli... force in it: "M. Guy de Mau... us today, in the same vol... pages of esthetics and a new ... surprise no one when I say ... novel is of great value. As for ... it is of the kind one might ... a practical and resolute intel... inclined to find the things ... simpler than they are in real... His theory, if I understand it ... to this: There are all sorts of ... writing good novels, but there is ... way of estimating them. He who ... is a free man, he who judges is a ..."

"... and Letters" contains chiefly ... articles written while he was a ... They show, as do all of his ... splendid poise and a clear head; ... never to be exasperated, never ... keenly sincere and often ex... ironical.

... his mother read to him from ... of the Saints," and these stories ... renunciation made a vivid ... on his mind. In one of his ... books, "The Lives of My Friends," ... of himself: "At seven years old ... how to read; I wore divided ... when my nurse wiped my ... I was devoured by ambition. If ... able I would have gone forth ... immortality on the battlefield; but ... a uniform, a regiment, enemies ... for me. I thought of becoming a ... profession of saint has fewer ... and wins greater renown than ... soldier."

... point I shall pilfer from that ex... "French Novelists of Today," ... Stephens, which gives more ... concerning the youthful Anatole's as... for his youthful strivings after ... were destined to meet with mis... from the members of his house... by refusing his breakfast, ... mother think he must be ill. ... following the example of St. Simon ... who lived for thirty-seven years ... of a column) he climbed the ..., Julie, the servant, said he ... there, and lifted him down. ... no encouragement from his ... emulating the generosity of ... of Patras, he threw out of the ... playthings and twelve precious ... Neither did his attempt to man... himself a hair-shirt out of one ... of the dining-room chairs ... any more charitable apprecia... only gained for him a sound whip... he was put to bed, having been ... the conclusion that it is hard to ... sainthood in the bosom of one's ... Then he came to understand why ... and St. Jerome had been com... renounce all intercourse with ... and live in a desert among ... beasts.

... it is only a gratuitous state... that Anatole France will occu... the immortals a place similar to ... given him by the men of his own ... if he does not, then it is logical ... that his contemporaries will indeed ... to insignificant positions when posterity shall attend to filling the niches in the hall of fame; and many of his own contemporaries are men of merit.

FICTION.

EXTRAVAGANT DUTIES.

OH! JAMES! By H. M. Edginton. Little, Brown & Co., Boston.

ANSWER—speak right up, all you blase students of life: Can a man be innocent and furnish up apartments for five lovely girls, each in a different city, and when he takes turns about in spending week-ends with them, and, furthermore, when he is already married?

That situation is enough to draw a snort of contempt from a cherub. It may be possible for a man to do those things and yet be a true and loving husband, but outside of a picture book he would have a hard time making anybody believe he was such a chump.

But James has a queer idea regarding his duties. As the London manufacturer of pots and pans, he makes more money than he knows what to do with. His wife is economical; she insists on saving money, and though he begs her, implores her and argues with her, she does not spend a nickel more than is necessary.

James believes in keeping money in circulation, and when he opens a branch office in another city, he immediately sets some young lady up in style, and then hires a "dragon" (amateur detective) to watch over her—from a distance, of course. Ultimately he accumulates five of these establishments (not including his own parsimonious home) in England, and making a trip to Bombay, leaves a widow installed in palatial quarters—after offending her by refusing a kiss. She is wise in the ways of men and can't account for this unparalleled and unselfish generosity, especially as she has undoubtedly read—though the author is silent on this point—many of the sex novels of our contemporaries.

As may be imagined, events move rather rapidly after the situation has reached this stage of development. One of Jame's good friends, who chances to be in the detective business, finds out the entire condition of affairs—but not the truth, since he believes James to be a deep-dyed, double-deceiving monster.

Eventually the wife of James has her trustful eyes opened, but being a sensible woman, she does not rush straightway into the divorce court and raise a howl. Since James believes in extravagance, it is her duty as a loving wife to furnish him with extravagances. And she does it. He has no trouble at all in disposing of his income. Indeed, purely as a matter of economy, it becomes incumbent on him to dispose of his "little rogues"—as he calls the maidens—and the "dragons," as well as the lavish domiciles he has set up.

Assisted by some luck, and a final splurge of expense, he succeeds in gaining his financial equilibrium, and—just like the normal man—is happy ever after in the smug belief that he has kept his wife deceived. But then, he was innocent all of the time.

"Oh! James!" is not, however, as interesting as it may appear from the situations we have sketched.

HIGH-POWER MELODRAMA.

THE VANISHED MESSENGER. By E. Phillips Oppenheim. Little, Brown & Co., Boston.

THE thirty-eighth book to be added to the popular list of Oppenheim novels is not incongruous with the author's reputation. It resembles many of the others. Not that the plot is identical or even so very similar—Mr. Oppenheim is too skillful and careful to permit duplication—but it is of the same type as those which have contributed most to his success.

He is not concerned over marital difficulties, he makes himself indifferent to the biological differences of human beings—his only problem in a novel is how to keep the reader breathless. He resorts to mystery, intrigue, and puts in a coloring of romance out of deference to the sentimental.

The first chapter or two in "The Vanished Messenger" are exceptionally good. From the opening sentence we feel sure that something important and unusual is about to happen. As we see Mr. John P. Dunster on the platform at the Liverpool station, and after he is approached by Gerald Fentolin, who asks to share the special train ordered by Dunster, we are confident that a big situation is being prepared for us, and the claptrap of melodrama is not intrusive. Up until the train wreck the story moves naturally, but the interest is strong. It seems that a better writer than Mr. Oppenheim is at work.

But after Gerald carries the injured Dunster off to the home of Squire Fentolin, then the story becomes perhaps more exciting, but certainly only a second-class preposterous series of "hair-raising" adventures; the superior workmanship disappears and we have some intense melodramatics with a peculiar tragic and ridiculous ending.

Squire Fentolin, formerly a member of the English Foreign Office, has retired to a lonely country place on the coast following an "accident" that caused the amputation of both legs. He is not only unscrupulous but unpatriotic; by means of his private wires and spies he keeps in touch with foreign politics, and plans to plunge England into war by withholding the message which Dunster is carrying from American bankers to a conference of the world powers. It is Fentolin's delight to bring misery to others; he tortures his family and servants; rigs out false signal lights to cause sailors to go on the rocks; makes a pretense at charity and does not hesitate at murder when it fits his convenience.

While Dunster is held as a prisoner, a young man in the interest of the English secret service comes out to Fentolin's district "to look around," and in doing so falls in love with the Squire's niece, succeeds in learning something of the Squire's nefarious activities, and is indirectly instrumental in having him drowned by the outraged widow whose sons and husband were wrecked through the false signal lights.

ROMANCE OF A "PURE" YOUNG MAN.

THE LAY ANTHONY. By Joseph Hergesheimer. Mitchell Kennerley, New York.

SAINTE-BEUVE, generally considered to have been the peer of critics, sought to learn a great deal that the ordinary person considers extraneous of an author before passing judgment on the book. He wished to know of the racial strains, of the temperament of the parents and brothers and sisters, as well as the length of time spent in preparation on the subject. And so we take it that Sainte-Beuve would have looked with much interest on the fact that Mr. Hergesheimer is aged thirty-four, and has not considered an apprenticeship of twenty years spent in writing as too much of a preparation for a first novel.

It seems to us that the two decades have not been put to as profitable use as one may reasonably expect, if "The Lay Anthony" is to be taken as a basis for opinion. In a general and rather vague way it is concerned with a "pure" young man's experience; with the exception of Annot Hardinge, daughter of a famous biologist, the character delineation is stupidly inadequate; and, having read the book, we fancy the average person who does likewise will wonder what the deuce the author is driving at.

Anthony Ball, a very young man and exceedingly inexperienced, finds it impossible to successfully adjust himself in any sort of salary-producing work, but enters rapidly into a strong love for Eliza, who returns the affection. However, just at the happiest period, Anthony is started by his father toward California where a relative is to give assistance.

But after a number of episodes, Anthony does not reach California. He eventually becomes the chauffeur of Mr. Hardinge, the famous biologist, and sees much of Annot, a rather capable and attractive young woman with some sense and no prudery. Anthony is much perturbed over his allegiance to Eliza, because in something of an involuntary manner he has kissed two women since leaving her and is also distressed that she has not once written him.

Almost at the same time he receives news that he has fallen heir to a substantial fortune, Anthony learns that Eliza is dead. He takes sorrowfully to champagne, is led to a bawdy house, inadvertently frees a "white slave"—and that is all.

Mr. Hergesheimer writes well enough as far as sentences go; but that which he writes about seems inconsequential and uninteresting. He appears to have no object in mind other than to ramble over numerous ideas and situations that have no particular value; and the impression given is that he did not know what he was going to write much before he wrote it.

LONG DRAWN OUT.

EAST OF THE SHADOWS. By Mrs. Hubert Barclay. Hodder & Stoughton, New York.

"EAST of the Shadows" has in it the substance for the making of a good story, but it gives the reader the impression of being unconsciously padded. It gives him the same feeling as if, every time he commenced to talk, somebody else immediately proceeded to talk louder. He is not allowed the delicate privilege of receiving his own impressions, and thinking anything out for himself. The substance of what the author expects these to be, is handed ready-made to the said reader, which is always rather irritating to the latter. There is that harmless softness and lack of reserve in the love passages that convey the feeling of an open-mouthed, flabby kiss. Whole pages are devoted to the analysis of the most trivial emotions, which blatantly impedes the progress of the story.

The one bit of real resistance in the story is in the character and sayings of Isabella Vernon, a literary recluse, who has been driven from the paths of ordinary human experience because her sensitiveness and amiability led those who knew her to label her with the damning label of faint praise, "thoroughly worthy." "And, my dear," she tells Philippa, "God help the girl to whom her friends apply that adjective."

The story is told of a young baronet who meets with a terrible accident in the midst of Love's young dream. His injuries produce a peculiar mental condition in which he waits through the years for the coming of his beloved, who, after the accident, promptly flitted away and married another man. In the meantime, the faithless lady dies, and her niece, who bears a striking resemblance to her, is unexpectedly brought into contact with the bereaved lover, who, in his dreamy mental condition, mistakes her for the other "Phil," for whom he has waited so long. Isabella has loved the young man through the years. The new Phil also falls in love with him. The denouement is unexpected.

"Purloining Local Color."

Rupert Hughes has begun a new novel in the Red Book, called "Empty Pockets." Much of the action takes place in the Lower East Side of New York, and James Montgomery Flagg, who will illustrate the book, has pictured himself and the author stealing "local color" in the poor, picturesque, and often lawless district.

POETRY.

BERGSON IN POETRY.

ERIS. A Dramatic Allegory. By Blanche Shoemaker Wagstaff. Moffat, Yard & Co., New York.

WHEN it is so difficult for philosophers to express themselves, and to present the designs of their ideas in simple prose, it seems much like heaping Ossa onto Pelion to make poetry deeply philosophical. But perhaps it is too much to say that "Eris" is deeply philosophical, though it is founded on, and may only be interpreted through Henri Bergson's philosophy.

This allegorical poem (dramatic and fantastic) is in the form of a dialogue between Man and Thought, a struggle ensues and Man is hurled into the abyss "seething with wild things, strange birds and reptiles and enhungered beasts that claw each other with the will to live," while Thought remains more magnificent and greater still.

The idea conveyed is that Man is nothing without Thought—or as Thought says: "Man without me is but a puling clod;" that without memory the p... ...not exist, the present be unappreciated and the future unanticipated.

"Eris" is written in unusually strong, enthusiastic blank verse, and is filled almost to the point of ostentation with classical allusions; it has a poetic quality by no means common, and many of the passages are worthy warm commendation.

After Man has been tormented by Thought, and compelled to recall the past, he cries out:

"I am so weary of dead livid hours,
Dead joys that mock me with their phantom guile,
Dead kisses like fresh wounds upon my lips,
Dead passions in their haunting melancholy,
I would be rid of every moment past."

The Future, which appears before Man, brings this message:

"I am the oracle of hope; my song
Awakes new life upon the sodden earth,
And when I spread my rainbow-tinted wings
The frosted streams leap blithely and the birds
Break into sudden chanting: Man's dull heart
Thrills at my name: I am his mortal quest."

The most striking feature of the poem is that it is not at any point weak, slushy, boiling over with meaningless words. It is carried by uncommon poetic strength, yet is largely fantastic; the imagery is vivid, and the meter is sustained so well that one falls naturally into the dramatic expression and is tempted to read aloud.

UNCLASSIFIED.

IN THE INTEREST OF SANITY.

INCREASING YOUR MENTAL EFFICIENCY. By Edward Huntington Williams. H. L. L. Company, New York.

DR. WILLIAMS does not give little cabalistic formulas, the mumbling of which are to increase our mental efficiency; he does not bare a secret enabling us straightway to turn a second-class mind into a finer grade; but he does talk common sense with convincing simplicity, and does give a great deal of advice that is palpably worth following, including much profitable information on various phases of mental hygiene.

The study and observation that have contributed to "Increasing Your Mental Efficiency" covered many years' work. As we stated recently in reviewing his book, "The Walled City: A Story of the Criminal Insane," Dr. Williams was formerly Associate Professor of Pathology in the University of Iowa, also assistant physician in the New York Hospital Service, a member of the medical staff at Matteawan, and has written or contributed to numbers of books dealing more or less with mental ailments and deficiencies. But this book is for the layman, and offers practical instruction to the person who knows nothing or cares little about the vague complicities of psychosis.

Perhaps more than any one thing it lends a valuable assistance toward the prevention of insanity. Dr. Williams believes that more than one-half the cases of insanity are preventable, and offers simple and practicable suggestions on how the neuropath, or the friends of such, may succeed in keeping the balance of normality.

Beginning with childhood, he lays emphasis on the statement that "those familiar with the psychic abnormalities know that the proportion of mental dwarfs and hunchbacks is far greater than those showing physical defects—individuals whose minds have been distorted by bad pabulum administered in childhood."

He believes that tales of ghosts, "hell-fire and damnation," and all such old wives' gossip poured into the ears of children is tremendously responsible for the hysteria and nervousness that later breaks into insanity, and that when the nervous organism of a child is shattered by "the foolish mother or ignorant servant girl who frightens a child into obedience by tales of ogres" it is seldom possible for that child to be a wholly normal adult.

We are pleased to note that while he unquestionably favors educating the child into matters of sex hygiene at an early age, he is unequivocal in declaring that such information should not be imparted by preacher or teacher or physician—not in the schoolroom or lecture hall, but in the home and by a parent.

This also is a startling, and most men will say accurate statement: "No single event in a child's life is likely to have such positive and permanent—and in the end, beneficial effect as a square-toed fight. Most mothers will take exception to this statement. But mothers are not competent judges; they lack practical experience."

It may be new to many people to learn that hysteria is actually a disease, usually attended by physical manifestations known to the physician; that it thrives with pampering and waxes more intense when arousing the solicitation of gullible friends and relatives; and that while hysteria is amenable to scientific treatment, yet it may not be extinguished by ridicule or neglect, as is a common belief.

Dr. Williams finds the American proclivity to fads, especially hygienic and dietic fads (particularly Fletcherism) is an indication of mental instability, and that as a usual thing the same aggregation of faddists may be found flocking about each successive innovation brought to publicity. He says almost every fad that has appeared within the memory of this generation, if consistently pursued, would prove to some degree injurious. He differentiates between common sense and faddism—identifying faddism as the impulse that causes people to believe a grain of truth is a column like that of Saint Stylites, whereon one may satisfactorily spend a lifetime.

The mention that we have made barely skims across the contents of the book, but serves to show something of its nature; it is interesting, valuable and well worth reading.

HISTORY OF BIG BUSINESS.

CONQUEST OF THE TROPICS. By Frederick Upham Adams. Doubleday, Page & Co., Garden City, N. Y.

IT IS TO BE HOPED that Mr. Adams is the precursor of a new movement, and one that progresses away from the arsenal of muckrakes from which innumerable writers who have approached big businesses have equipped themselves.

"Conquest of the Tropics," so the publishers announce, is the first of a series planned to describe certain big businesses whose histories and operations concern or should interest the public. This volume deals exclusively with the history and operations of the United Fruit Company which makes it possible for tropical fruit to be purchased in the markets of our country at low prices during all seasons of the year.

In the opening chapter, Mr. Adams shows that Americans have been signally indolent and short-sighted about developing the resources almost at the gates of the nation, and then proceeds to call attention to the phenomenal developments and prosperity that has been made by the United Fruit Company.

It has gone into Guatemala, Costa Rica, Nicaragua and other tropical countries, built railroads through the jungles, drained swamps, established hospitals, hotels and now maintains one of the largest steamship lines plying southward out of America ports. It has planted thousands upon thousands of acres in banana groves so as to have a dependable supply the year round, and has been attended by almost boundless prosperity.

The operations of the company have been on a large scale, the returns enormous, but, year after year a great bulk of the profits has been put back into the business.

Mr. Adams also shows that the resources of the tropics have scarcely been touched, that the opportunities for investment and development are practically as great as they have ever been. From beginning to end the book is interesting; it presents a wealth of detail; describes the country, the fruit, the way it grows, the manner in which it is harvested and transported.

Perhaps fiction will never be devised that has the same absorbing interest for many people as the records of human achievements—achievements that have counted, and have been attained by courage, foresight, work and, as in the case of the United Fruit Company, by commercial generalship.

TREASURY OF INFORMATION.

CYCLOPEDIA OF AMERICAN GOVERNMENT. Edited by Andrew C. McLaughlin, A. M., LL. B., LL. D., and Albert Bushnell Hart, Ph. D., Litt. D., LL. D. D. Appleton & Co., New York and London.

JUDGING alone by the list of contributors to this valuable work, a treasury of valuable information may be expected in this set of books. From the title it may be judged that the work will be found particularly useful on the library shelves of members of the legal profession, statesmen, and all holders of public offices. The private citizen in possession of this cyclopedia will find himself in a position to avoid running to a lawyer for information on every little point of law to know where he is within his rights. There are many most interesting articles of historical value which concern past political, governmental and, one might say, geographical episodes in the making of our country, and concerning our diplomatic relations with other nations. The editors have made out their own list of topics, not depending on other works of similar nature, and have chosen rather to cover as large and inclusive a field as possible in subjects, than to become too discursive in the matter of a single topic where specific research might be desirable.

"Wide as is the field which the cyclopedia attempts to cover," declare the authors, "there is no intention of going beyond public law in its origin, form and application, and into the field of what is distinctly private or personal law, though naturally the line of demarcation is not always easily drawn; regulations of private action which are far-reaching or of general public interest are included, while those laws which have to do only with relations between individuals are not treated."

The books are nicely and tastefully bound in cloth, and are not too bulky for easy and convenient handling.

BOOKS AND PUBLISHERS.

Mitchell Kennerley has added "Mary Jane's Pa" to the Modern Drama Series. The author, Edith Ellis, is an American and portrayed life in an American rural community. The play was originally produced in New York in 1908, and has been revived every year since by stock companies in various parts of the country.

The Page Company is bringing out three books by Will Allen Dromgoole, whose "The Island of Beautiful Things," published about two years ago, was well received by the public. The new volumes are "The Heart of Old Hickory," "Cinch," and "The Valley of Life." Much of the peculiar delicacy and winsome humor of the books by Will Allen Dromgoole is explained by the fact that the author is a woman, and not a man with feminine intuition and understanding.

A few of the John Lane novels that have taken on a new significance as a result of the war in Europe are "Children of Alsace," (showing the resentment of French loyalists in the conquered district) by Rene Bazin; "Red Wrath" (a story of the Franco-Prussian war) by John Oxenham, and "The Iron Year" (dealing with the same war and which was read aloud by the Kaiser to his family last year) by Walter Bloem.

A vote taken among readers by an English Journal, the New Weekly, to discover who takes precedence among the living novelists, places George Moore, author of "Hail and Farewell" (D. Appleton & Co.) on a par with Arnold Bennett, and gives him priority over Barry and Kipling.

Albert J. Beveridge, author of "The Russian Advance," records a conversation he once had with a Russian officer. "Russia," declared her loyal son, "has never waged a war except for an ideal. No other country on earth or in history can say as much except, perhaps, your own American republic . . . Why do we maintain large numbers of troops near the Balkan States? Because we want those principalities? No sensible person, unless he is crazy with prejudice against us, would say so. What good would they do?"

Harper and Brothers are reprinting the following books by Mark Twain: "Sketches Old and New," "The $30,000 Bequest," "The Adventures of Tom Sawyer" and "The Prince and the Pauper."

In spite of the war, Coningsby Dawson, author of "The Garden Without Walls," sailed a few days ago from Quebec for England. "I may land in prison," Mr. Dawson wrote to his publishers—Henry Holt & Co.—"but I'll have a head full of copy."

Among the books that the John C. Winston Company is putting out is "Cured!" by Brian Boru Dunne, with a foreword by H. G. Wells. "Cured" is a composite of confessions by seventy dyspeptics. That certainly sounds interesting.

Irvin Cobb and Sam Blythe have gone to war. They will try to keep out of danger and see what is going on, or rather will try to get at close range after it has gone on—as their publisher, George H. Doran, has said: "They will combine in a great series of articles on the human side of war and the terrible wreckage of the aftermath."

Rand McNally & Co. lost no time in getting out a war map at an extremely low price to enable readers to follow the maneuvers and campaigns of the European armies guided by the daily news. (Unfortunately maps are more plentiful than news.) This map also includes full information on the relative military strength of the countries at war, and shows at a glance the relative positions, the natural advantages and disadvantages of the opposing powers.

REVIEWS IN BRIEF.

Some years ago Mr. Reagan befriended the Indian Governor of the Jemez tribes, and out of gratitude was admitted into the confidence of the Indians and permitted to listen to their sacred legends and witness their rites. That which he saw and heard has been incorporated into a story founded on the uprising of the Pueblo Indians during the latter part of the seventeenth century against the Spanish. Very effectively Indian customs and ceremonies are described, and the book deals almost entirely with aspects of tribal life, though a narrative runs through the chapters.

THE ESTABLISHMENT OF STATE GOVERNMENT IN CALIFORNIA. By Cardinal Goodwin. The Macmillan Company, New York.

Mr. Goodwin has covered that period in California's history between 1846 and 1850, outlining American influence over the territory up to the time of the conquest, and dealing at length with the work of the Convention of 1849, tracing the sources of the Constitution adopted at that time.

1001 TESTS. By Dr. Harvey W. Wiley. H. L. L. Company, New York.

As the director of the Bureau of Foods, Sanitation and Health of the Good Housekeeping Magazine, Dr. Wiley has prepared these test of foods, beverages and toilet accessories, and makes reports on the commodities in common use.

TUBERCULOSIS: ITS CAUSE, CURE AND PREVENTION. By Edward O. Otis, M.D. Thomas Y. Crowell Co., New York.

For twenty-seven years Dr. Otis was visiting physician for the Boston Dispensary, and at present holds among other positions the professorship of pulmonary diseases and climatology in Tufts College Medical School and the presidency of the Boston Tuberculosis Association. The words of such an authority carry weight. Dr. Otis lays stress on the supremacy of the open-air treatment as a preventive and curative measure, and makes the startling statement that no medicine, serum, vaccine, or inhalation device has yet been discovered that has any curative value. Each phase of the disease and its treatment is fully discussed in a manner intelligible and interesting to the layman. A strong note of hopefulness prevails throughout, based on the steady decrease in the extent of the disease.

BIOGRAPHY AND UNPARALELLED DISCOVERIES OF T. J. J. SEE. By W. L. Webb. Thomas P. Nichols & Son, Lynn, Mass.

From 1902 to 1913 Prof. See conducted his observation at the Mare Island naval station and there assembled much of the material which he utilized in establishing his science of cosmogony, which takes cognizance of the "repulsive and attractive forces of nature" and seeks to explain the creation of the heavens. So eminent a scientist as Lord Kelvin accepted Prof. See's theories.

CLEAR GRIT. By Robert Collyer. American Unitarian Association, Boston.

"Clear Grit" comprises a selection of Dr. Collyer's best-known lectures and a small group of ballads and hymns. Among the lectures included are "Clear Grit," "Cathedrals," "The Human George Washington," "Robert Burns," "Charles Lamb: Genius and Humor," as well as many others.

THE FLOWER-FINDER. By George L. Walton, M.D. J. B. Lippincott Company, Philadelphia.

A rather technical book for the use of those who care to undertake the study of wild flowers, with charts, drawings, pictures and botanical classifications. The volume is bound in leather and adapted to sustain the rough usage necessary as a companion to those exploring the fields and woodlands.

WITH DR. GRENFELL IN LABRADOR. By Cuthbert Lee. Neale Publishing Company.

Dr. Grenfell writes the opening chapter describing the economic condition of the people in Labrador, and Mr. Lee tells of the humane work and exploration done by the doctor.

THE CONCEPT OF CONSCIOUSNESS. By Edwin Holt. The Macmillan Company, New York.

An erudite volume defining and describing consciousness, analyzing various philosophical systems, and endeavoring to elucidate problems of psychology and metaphysics.

Another View.

GERMANY NOT TO BLAME FOR WAR.

Teutonic Newspapers Say Reports Are Wrong.

Declare Kaiser Was Forced Into the Struggle.

German-Americans Defend "War Lord's" Acts.

[Literary Digest:] Bitter protests are coming from German newspapers, German societies, and many German-Americans of high standing among us against what they declare to be unfair treatment by the newspapers of this country. They complain of anti-German editorials, of "abysmal ignorance concerning German conditions," and of suppression or obscure display of news favorable to Germany. Our editors find no difficulty in acquitting themselves of blame for unfairness in handling the news, replying that practically no military information is allowed to leak through the German frontiers, and that practically all our press reports undergo a censorship in Brussels, Paris, or London before reaching us. But when blamed for anti-German sentiments, many editorial writers hasten to make a distinction between the German people, whom they highly honor, and the German government, which they hold primarily responsible for a general European war. And this position is one which weeklies like the Outlook, the Independent, and Harper's Weekly hold, though they are careful to present the German viewpoint. Most spokesmen for Germany, however, reject such efforts to distinguish between the rulers and the nation, and reiterate, in a series of letters and statements to the press, their view of the war as one forced on Germany or as a necessary conflict between Slav and Teuton, the latter, of course, standing for civilization. They agree with the Kaiser that the war is "the result of ill will existing for years against the strength and prosperity of the German empire." Who are the real aggressors? asks Prof. Kuno Francke. Can William II, who has devoted his whole life to bringing Germany to the front in all the arts of peace, all the higher domains of civilization, "reasonably be supposed to have been carried away by the suicidal mania of destroying everything that his life has stood for?" Can Germany be reasonably thought to have wilfully brought on a conflict which, even if she wins, "can add nothing to her present greatness, and which may wreck her whole national existence?" Finally:

"Is there any reasonable doubt that Germany's three chief competitors, Russia, France and England, have each her own incentive for an aggressive policy against Germany? England, the incentive of crippling German commerce; France, the incentive of reconquering Alsace-Lorraine; Russia, the incentive of undermining German commercial influence in the Near East and of supplanting Austria in the Balkans."

Similar statements are made by Prof. Hugo Munsterberg in a widely-quoted letter to the Boston Herald. The Kaiser, he points out, has often averted war. But—

"This time every effort was in vain, and all good will for peace was doomed because the issue between the onrushing Slavic world and the German world had grown to an overpowering force. The struggle between the two civilizations was imminent, and where such a historic world-conflict arises, the will of individuals is crushed until they serve the will of the nations. The Slavs of the southeast, the Servians, had defeated their oppressors, the Turks. It was inevitable that their new strength should push them to ambitious plans. It was necessary that they should aim toward a new great Slavic empire which would border the sea and embrace Austria's Slavic possessions. That had to mean the end of Austria, the crumbling of its historic power. Such an inner, passionate conflict, such an issue of existence, must lead to explosions. Servians kill the Archduke. That was Austria's opportunity for an effort to crush the power which aimed toward its downfall. But it was no less historically necessary than the largest Slavic nation, the Russians, should feel that Servia's cause was their own. Russia knew well that while it had recovered from the wounds of the Japanese War, the Slavic strength was still unequal to that of the German nations, but it knew also that it could rely on France's latent longing to revenge itself for Alsace, and on England's grumbling jealousy of the great German rival in the world's markets. At last the chances seemed splendid to strike the long-delayed blow of the Slavic world against the German. The Czar was unable to resist the gigantic pressure of the hour; his government mobilized against both Austria and Germany."

In this situation, Prof. Munsterberg goes on, "neither Russia nor Germany could really act otherwise." But in the conflict between Slavic and Germanic culture, he protests, American sympathies ought not to be so "wilfully misled" and "whipped into the camp of the Cossacks." "Since the days of Napoleon," it is asserted, "Germany has never gone into a war which was more justified by the conscience of history." The writer points to the joining of the allies against Germany as proof that Germany has had to keep armed, for she "would have trampled on her own sacred rights if she had laid the armor away and had relied on the judgment of the other nations. . . . Unless the Cossacks with their pogroms were to crush the culture of Germany, she had simply no resort left but to trust in her sword and in her prayer."

Another German, in a letter to the New York Evening Post, describes the situation of his country by saying that "here were three cowardly assassins entering into a combination to attack and destroy a nation which neither of them had the courage to attack single-handed."

The repeated statement in the American press that the Kaiser and a Prussian military autocracy forced a war which the German people do not want is ridiculed by many Germans here. Take, for instance, these paragraphs from the New York Staats-Zeitung, perhaps the leading German-American daily:

"It is frequently stated here that the attitude of the American people is directed not against the German people, but against the Kaiser. He is the one to be 'defeated.' The intention is to 'free' the German people from the Kaiser and his regime. What groundless folly! The Kaiser is good enough for the German people. Even the Socialists have shouldered their guns. . . .

"You cannot separate the German Kaiser from the German people. It will be in the interests of both countries to avoid any permanent disarrangement of the friendly feeling between the German and American peoples."

Prof. Ernst Richard of Columbia University, president of the German-American Peace Society, heads a German-American committee of protest against the attitude of the American press. He argues that Germany is not an autocracy, that her army is "a citizens' army" for national defense, and says of the Kaiser: "I have been often assured by German working men that the people, by a free vote, would vote for the Kaiser and against having a republic." And he plainly informs our editors that "it will take a long time and strong proof of good will before Germany and Austria will forget for which side the American public stood in this, their fight for the defense of the western world against Muscovitism and all that it implies."

These protests from our German fellow citizens are quite justified, in the opinion of the Milwaukee Free Press, which has "gone through exchanges since the beginning of this war in an endeavor to find a just and reasonably correct representation of Germany's position," and has "not found one." The Chicago News, Boston Traveler, and Hartford Times fear that we are making up our minds hastily and without sufficient knowledge about Germany's position, and that public opinion here may be unwarrantably inflamed against the Kaiser. A Socialist daily, the New York Call, finds one cause of this "undeniable disposition to unload the responsibility for the war upon the Kaiser" in the feeling among business men that the German fleet must be annihilated before the seas will again be open for commerce.

Turning now to the other side, we find Horace White writing to the Boston Herald that there is no prejudice or political feeling against Germany in this country, "but much that is favorable, and justly so." If, he says, "our opinions have undergone a change within a few days, it is due to the belief that if the German Emperor had simply sat still and done nothing, the present European war would not have taken place. With this statement, and the statement of the Paris Temps that the war is "a war of piracy," thrust upon the allies by Germany, many of our newspaper editors agree. And strong editorials expressing that viewpoint appear in papers like the Lowell Courier-Citizen, Brooklyn Citizen, and Philadelphia North American. The obsession that precipitated and supports the war is not confined to Germany's rulers, says the New York Journal of Commerce, but "has evidently extended to the mass of the subjects of the empire and filled them with enthusiastic loyalty."

"It is the policy of blood and iron, of the mailed fist, of preparation for war as a means of preserving peace and dictating its terms, the militarism that has begotten a swollen pride and a brutal cast of loyal patriotism under a dominating power, which has bred this obsession that all the world is in arms against Germany, and that she must fight and conquer or die as a great power of the earth."

Nevertheless a distinction is insisted upon by those who, like the Syracuse Post-Standard, see American sympathy generally felt "against the German Emperor—not against the German people," and they include, among newspapers, names like the Worcester Gazette, Rochester Herald, Springfield Republican, New York Globe, World, Tribune, Times, Evening Post, St. Louis Republic, Philadelphia Press, Baltimore News and Salt Lake Herald-Republican. The New York Times endeavors at some length to prove that there is no newspaper prejudice against Germany. Our papers, indeed, have put upon the Emperor a large part of the responsibility for the war.

BECOMING A BRITON.

Aliens Can Be Made Into English Citizens Within Two Weeks After They File Their Applications.

[London Tit-Bits:] A large number of aliens become British subjects every year by taking advantage of the naturalization act. The process of taking out naturalization papers in England is delightfully simple. An application can be put through in a couple of weeks if good and sufficient reasons can be shown, while the average time lapsing between application for a certificate of naturalization and the granting of permission to file the oath of allegiance to the King with the Home Office, which automatically confers British citizenship, is only about eight weeks.

The naturalization act of 1870 requires that the applicant shall have resided in the United Kingdom at least five years, and shall intend, when naturalized, to continue to reside here. The lease of a house or an apartment is sufficient to establish legal residence. The landlord's word is taken as sufficient proof. The applicant has merely to fill in a blank with the details of his residence and other information and have the facts as to his residence verified by one British subject, while the applicant's respectability and loyalty must be vouched for by others. He then files the application with a £1 fee at the Home Office.

A special Scotland Yard detective is assigned to inquire into the case and examine all the statements on the applicant's memorial. Three months is allowed him in which to make his report, but a few weeks usually suffice. If the application is passed another fee of £2 is required. The applicant then has permission to file his oath of allegiance, which concludes the process.

DEFENSE OF HOT CLIMATES.

The Prehistoric Races Became More Enlightened the Farther They Were From Greenland.

[Harper's Magazine:] There is a great deal to be said in favor of the protracted heat of the long-summered climates. One ought to reflect that all the civilizations of antiquity flourished in tropical or subtropical regions. Egypt, Assyria, Greece, Italy were countries where an unprecedented culture was attained without the aid of artificial heating; the sun warmed them in summer and the people bore their chilblains as well as they could in winter, without remitting their exertions for an intellectual and artistic uplift. Their moral and religious conditions left something to be desired, but with the universal spread of ethical culture the lapse to any such condition in our time is scarcely to be feared for civilization in the hot countries of the Western Hemisphere. Our aborigines, especially our prehistoric aborigines, instinctively wrought on the lines of antique empire and grew more and more enlightened as they avoided Greenland on the north and Patagonia on the south, perfecting themselves in architecture and sculpture as they went, till on the breathless plains and among the volcanic mountains of Central America they left monuments surpassing in beauty those of Egypt. At least, this is what travelers say; any who doubt it may go and see for themselves; and if we are to trust the logic of our weather reports they will probably find themselves more secure from sunstroke in Guatemala or Yucatan than in Eastern Massachusetts.

Tight.

SMALL MAJORITY WITH PRESIDENT

Control of Panama Assembly Apparently Assured.

But Opponents of Porras Hope to Swing Votes.

Dr. Mendoza His Rival in the Liberal Party.

[A. P. FOREIGN CORRESPONDENCE.]

PANAMA, Aug. 16.—The result of the recent election of members of the National Assembly apparently assures President Belisario Porras the support of nineteen out of the thirty-three members, who will qualify when the next session convenes in September.

While this is a rather small working majority for the government faction of the Liberal party, the President and his followers are looking forward to the control of the Assembly.

On the other hand the fourteen non-Porras members who are followers of Dr. Carlos A. Mendoza, who styles himself as the real leader of the Liberal party, in that he is the duly elected chairman, or president of the Liberal National Committee, believe they will be able, when the time comes, to swing the votes of enough Porras followers to do as they like in the way of legislation. It is pointed out that there is much dissatisfaction with the Porras administration, even among its closest adherents.

The importance of the control of the national law-making body is apparent when it is remembered that this body elects the five "designados," or Vice-Presidents of the republic. They are not elected when the President is chosen by popular ballot, but by the Assembly immediately after the Presidential election, when it holds its first session under the new administration.

It is of still greater importance this year for the reason that the present administration is said to have evolved a plan whereby it may perpetuate itself in power for another term of four years. A President may not succeed himself within six months after leaving the office. The control of the Assembly permits him to say who shall be the first Vice-President. It is said the scheme is to attempt the election two years hence of Dr. Ramon M. Valdez, a friend of President Porras, to the Presidency with the understanding that he shall resign at the end of his first six months in office. In the meantime Dr. Porras would have been elected first Vice-President and would thus become President again, he having been out of the Presidential office for six months as the law provides.

Such a result, however, is compatable neither with the desires nor the plans of the political leaders of the republic. They have heretofore made it a rule to see that no man shall be President for more than four years and therefore the leaders in his own party are opposing President Porras, and attempting to wrest from him the control of the National Assembly.

The factional differences date back to the convention of the Liberal party at Chitre in January. It was there decided to place the political destinies of the party in the hands of a "Directorio Nacional," or National Liberal Committee with Dr. Mendoza at its head. The plan met the approval of President Porras, but, according to Dr. Mendoza, not for long.

The time came for selecting candidates who should make the race for the National Assembly, which was to be elected in July. The committee prepared a list of candidates and obtained their consent to stand for election. As a matter of courtesy—the Mendoza faction makes this quite plain—the list was submitted to President Porras for his approval, not because he was considered the leader, but merely as a prominent member of the party.

Only a portion of the list met with the unqualified approval of President Porras, according to Dr. Mendoza, who says the President proceeded to substitute a number of what he considered luke-warm friends with candidates whom he felt sure would support him in the Assembly. The substitution met with the immediate opposition of the National Committee, which proceeded to make it clear to the President that it, and not he, had been given the sole power to make the selection.

This all took place a very few days before the election on July 5, and resulted in the submission of two Liberal party tickets to the voters. There was no Conservative party ticket in the field, Conservatives who voted making use of the opportunity to strike a covert blow at the administration, so its supporters declare.

This is the published reason for the split in the rank and file of the Liberal party and it is the cause that most of the leaders declare to be the only one. On the other hand there are those, and Dr. Mendoza is among them, who openly say that the real reason for this opposition to President Porras is his failure to keep the party faith and his forgetfulness of political promises once he had attained the highest office in the republic.

The split having occurred only a very few days before election day, it had not extended much beyond the two large cities, Panama and Colon. Lack of rapid transportation and the fact that the government telegraph and telephone lines are in the control of the administration prevented the workers in the provinces from being informed. In these outlying districts the Liberal party candidates naturally won since they had no opposition.

It was only in the two cities and their respective provinces that the fight took place. It was in the list of candidates from these two provinces that the changes were made by President Porras, according to Dr. Mendoza. The control of these members of the Assembly is important, because it has hitherto been demonstrated that they shall usually control the Assemblymen from the provinces with little difficulty, they being usually of higher mental attainments and greater political astuteness.

In the struggle for the Presidency two years hence, there are already two candidates in the field. Dr. Rodolfo Chiari, former Secretary of Government and Justice in the Porras's Cabinet, is the selection of Dr. Mendoza while Dr. Ramon M. Valdez, Councellor to the Department of Foreign Relations, is declared to have the support of President Porras and his faction.

Only Thirty Days After Date.

[Topeka Daily Capital:] Brazil has followed England and most European countries in declaring a month's moratorium. But according to old Col. Bill Shiftless of Kansas, a moratorium of only a month doesn't help much.

COLYEAR'S Where Bargains Reign

SPECIAL OUTFITS ON EASY TERMS

COLYEAR'S Where Bargains Reign

The Reliable Furniture Store

The great number of pieces that we sell singly at regular prices from these specially priced outfits is the best proof of the superior value of every piece. In addition to the splendid quality and genuine savings that you get in these outfits, understand that for credit there is

NO EXTRA CHARGE AND NO INTEREST ADDED

We Give Credit

Colyear's Quality Dining Set.
Table and six chairs $29.00
Terms, $1.25 per week.

Colyear's Quality Library Set.
Four high-grade pieces; special $32.50
Terms, $1.25 per week.
Rockers and table in quartered oak; couch in long wearing leatherette.

$49.00
Special 3-Room Outfit
Good substantial furniture at a wonderfully low price.
Terms $6 a month, no interest.

$90.00
Quality 3-Room Outfit
Displayed in bungalow; complete with rugs and china.
Terms $10 a month, no interest.

$178
Quality 4-Room Outfit
An unusual saving on stylish, high-grade furniture.
Terms $12 a month, no interest.

NEW IDEAS IN FURNITURE FOR FALL—QUICK SALE PRICES

NEW IDEAS IN GARLAND GAS RANGES
Garland Burners: None other like them, produce the hottest flame with the least gas.
Garland Ventilated Ovens are quick, even bakers. The quick action of the Garland oven causes a big reduction in gas bills.
Garland Cleanliness: The Garland aluminized oven is the cleanest and most sanitary, entire inside aluminized. Prevents rust.
Garland Prices: $12.50 and up, connected free.

Colyear's Famous "SNOW" Ice Boxes and Refrigerators Special, on sale $5.95 to $34.50.

COLYEAR'S Where Bargains Reign

507-509-511 SOUTH MAIN ST.

RUGS ON CREDIT
Understand that Colyear's all rugs on easy terms with nothing added to regular prices and no interest charged. You should see the magnificent display of popular priced rugs—over 1500 displayed on racks in Colyear's FIRST FLOOR RUG STORE

Atmosphere.

NOVELIST WEDS A CALIFORNIAN.

HORACE ANNESLEY VACHELL WELD KNOWN IN AMERICA.

Noted English Writer, Educated in the West Point of Great Britain, Spent Considerable Time Hunting the Bison, Gaining Material for Works Which He Published Later.

BY HAYDEN CHURCH.

[SPECIAL FOREIGN CORRESPONDENCE.]

LONDON, July 25.—Americans who delight in the novels of Horace Annesley Vachell (and these seem to constitute quite a multitude,) should make the best of his recently published and wholly enjoyable "Quinneys," for it seems likely to be some time before the author of "Brothers" and "The Face of Clay" finds time to give us another romance. Vachell, of course, is one of the extremely select band of successful novelists who also have made good on the stage, and, unlike any, I believe, of his fellow craftsmen he usually tells any story that has occurred to him in play-form first and doesn't make a novel of it until later. Occasionally, owing to circumstances the book actually gets published before the play is performed, this, in fact, being the case with "Quinneys," which Cyril Maude accepted months back and which would have seen the light before this had it not been for what Beerbohm Tree would call "the obstinate success" of "Grumpy."

Thus "Her Son" was a play before it was a novel, and so, too, was "Blinds Down," and "Jelfs," which pleased so much in play-form when done by Gerald du Maurier at Wyndham's and which Winthrop Ames is to give next season in New York. It is the latter piece (all about a banking house,) which is keeping Vachell busy at the present moment, so he told me when I saw him yesterday. He is a tall, well-built and exceedingly well-dressed man, whose military mustache and noticeably erect carriage bear witness to the training for the army which he received at Sandhurst, the English West Point, where, as he remarked, he had another well-known novelist, in the person of Egerton Castle, as a fellow cadet.

VACHELL'S VIEWS.

"'Jelfs' as a play," observed Vachell, "needs considerable alterations to suit it to American audiences, and in making these I am having the benefit of the advice of Guy Bolton, who, of course, is an American and the author of 'The Rule of Three' which apparently scored so hard when seen on the other side. Further plays? Yes, I shall be getting to work on a new one before much time has passed, but at present I have little more than the scenario sketched out. Yes, I hope it will make a novel later on, but that is in the dim future, and I hope to have shot quite a lot of grouse up north before I begin to think seriously about it."

WED CALIFORNIA GIRL.

Vachell, of course, has an American wife, who previous to their marriage was Miss Lydia Phillips of San Luis Obispo, Cal., and the novelist himself spent years in the West, where he still owns ranch property. The story of how he became an author is interesting. It was largely due to an accident, but let us take his career in the proper order! Born, like Maurice Hewlett, in 1861, he went, first to Harrow and then to Sandhurst where he was destined for the Rifle Brigade, which regiment, however, he never joined. For, finding that he would have to wait two years for a vacancy, he decided to visit the Far West. In Wyoming he and his brother killed almost the last of the over-hunted bisons and in California where the land boom was just beginning he bought a cattle ranch which he still owns. When he finally was gazetted to his regiment—England being at that time at peace with the world—his interests in California constrained him to resign his commission. Of late years he has lived in England.

FAMOUS AS RUNNER.

Everything seemed to conspire to keep him from writing, though he always had the itch to do so. As a youngster he was a famous runner (he won the half-mile for Sandwich against Woolwich, another military training college,) and at the ouset games and athletics generally kept him busy. Years later, however, during the hunting season in England, he found himself laid by the heels, one day, with a severe cold. A friend about to ride off to the meet suggested that, to while away the minutes between coughing and sneezing, he should write down some of his California experiences. He did so and to his surprise, the resulting tale, called "Tiny," was accepted by the Whitehall Review.

Other stories were taken by the same paper and eventually Vachell tried his hand at a long novel, which he submitted to a sagacious editor. The latter returned it with the comment that it was "good enough to publish and bad enough to burn." Vachell cremated it. His second novel, "The Romance of Judge Ketchum," was passed upon by a man who had been private secretary to Herbert Spencer, and was warmly commended. It was published in both England and the United States and Vachell was launched upon his career. His novels, since then, have included "The Pinch of Prosperity," "The Other Side," and the "Shadowy Third," but most of us think that two novels of Harrow, "The Hill" and "Brothers," the finest things that he has done.

KING EDWARD'S MYTHS.

Little by little the late King Edward is being stripped of the impossible attributes and qualities that were bestowed upon him by the same kind of writers who are now describing his successor as an "expert" in practically every branch of human endeavor, and being shown to have been a man of quite ordinary attainments, albeit a really good sort, most of whose defects probably were due to the peculiar environment in which his youth and young manhood were passed. Sidney Lee, of course, has disposed of the pet theory that the late King was the real author of the entente between England and France, and this week I heard another myth about Edward VII hopelessly shattered.

It always was declared, of course, that the late King spoke French almost like a native, as indeed he might well have done, considering all the time he spent across the channel. But now we have the word of no less a person than Anatole France to the effect that Edward the Seventh's French was indifferent at best.

Arthur Lynch, M. P., who knows M. France well, and with whom I was talking of King Edward at the House of Commons, the other day, declares that, according to the author of "Penguin Island," the late King was just able to make himself understood in French, but no more. And M. France met Edward VII several times. He declares, moreover, that on one of the occasions when he met the King he could get him to talk of nothing but a recent interdiction of his physician to the effect that he must eat less of certain foods, to which he was decidedly partial. The King, it seems, could not decide whether to follow his doctor's advice or not, and persisted in returning to the subject, greatly to the disgust of the famous French author.

FIRST EDITION OF ELEGY.

At Sotheby's auction rooms, yesterday, a first edition of Gray's "Elegy," published in 1751, was sold for $1475. In cases like this one is tempted to recall how much, or little, the author originally received for his work, but in the case of the "Elegy" this was, of course, just nothing. For this we have the authority of Austin Dobson, who states that the poem was placed suddenly in the hands of Dobsley, the publisher, in February, 1751.

"It was to be struck off in haste," says Dobson, "so as to anticipate the yawning and piratical pages of the 'Magazine of Magazines.' Thus it came about that, with the modesty of a masterpiece, the 'Elegy Written in a Country Churchyard' was first given to a grateful world. It was given, in another sense, to its grateful publisher, since the unnamed author, Thomas Gray, from a sense of delicacy upon which it is possible to insist too much, declined to receive any money for his labors."

WAR'S SIDELIGHTS.

The present European war is really a family fight, nearly all the crowned heads of Europe being kinsfolk. Emperor William of Germany, King George of England, Queen Maud of Norway, Queen Sophia of Greece, the Czarina of Russia and the Queen of Spain are grandchildren of Queen Victoria. Queen Maud is a sister of King George; the other monarchs are first cousins of the English King and also of Emperor William, except Queen Sophia, who is a sister of the Kaiser.

The Czar is not a grandson of Queen Victoria, but he is a first cousin of King George, his mother being a sister of the mother of the English monarch.

King Albert of Belgium is a cousin of King George.

King Haakon of Norway is first cousin as well as brother-in-law of King George and first cousin of the Czar of Russia.

When Emperor William started for the front he handed a decree to the Lord Mayor of Berlin in which he said: "I am firmly confident that with the help of God, the bravery of the German army and navy, and the unquenchable unanimity of the German people during these hours of danger, victory will crown our cause."

When a Parisian mother, with four sons at the front, learned the result of one of the earlier battles, she replied to the inquiry of a friend as to how they were: "Yes, they are all safe. They are safe in the arms of the Father. I am proud to give all to the cause."

A Hungarian woman, writing to a relative in the United States, says:

"I am afraid that when you have received these lines your brothers will no longer be numbered among the living. Arapad was summoned to the army on July 23. They took him, I don't know where. Alexander, who, as you know, is 37, was taken from me on the 26th. I would like to have you here, but for what? To have them take you, too?"

The world has fifty-three independent governments or nations, ruling themselves. Of these eight are at war. Their population is 837,417,000. The forty-five nations at peace have a population of 683,733,000. Thus, the world contains today 154,684,000 more persons involved in war than living in peace.

The London Daily Mail's Brussels correspondent says the [illegible] using a bayonet with [illegible] which slips easily [illegible] to pieces in the [illegible] drawal.

"On the other hand, the [illegible] bullet, by reason of its [illegible] edness, is saving the Red Cross [illegible] work. Extractions have been [illegible] 25 per cent., the bullet [illegible] through more often than not."

The most spectacular [illegible] present war will be [illegible] flotillas of air craft, never [illegible] in any war, and they [illegible] conflict. All the powers [illegible] Germany, have spent [illegible] in recent years developing [illegible] the service.

Eighteen billions a year [illegible] at which the nations are [illegible] the war they are waging [illegible] to army and navy supplies.

Russian soldiers are the [illegible] ly paid in all the world. A [illegible] the ranks of the army of [illegible] gets $3.78 a year, [illegible] to $300 the United States pays [illegible] of the ranks. England [illegible] privates $86.15 a year; [illegible] Germany, $13.80; Austria [illegible]

Probably no less than [illegible] will be soldiers in the [illegible] The Modern View [illegible] the Jewish soldiers of the [illegible] follows: Russia, 350,000; [illegible] 6150; Austria, 52,000; [illegible] Italy, 2000; Holland, 700; [illegible] 1000; Servia, 700, and [illegible]

Wellington built [illegible] resses about Antwerp [illegible] years after Waterloo. [illegible] ments necessitated [illegible] teen of these in 1859 [illegible] version of the city into [illegible] trenched camp, devised by the [illegible] of Gen. Brialmont, with [illegible] ored detached forts. [illegible] from time to time up to [illegible] new forts and batteries have [illegible] ded to meet the needs of modern [illegible] fare.

The military [illegible] Antwerp impregnable. [illegible] communications by sea [illegible] the city can hold out [illegible]

During the entire Franco-[illegible] War the German losses were [illegible] dead and 101,000 wounded [illegible] abled. The French losses [illegible] 156,000 dead, 17,000 of whom [illegible] sickness and wounds (as [illegible] German hands,) and 143,000 [illegible] and disabled.

With a vast battle line [illegible] through the borders of three [illegible] nations, the daily toll of the [illegible] war will be unnumbered [illegible] bleeding, dying men.

The cost of killing each [illegible] Franco-Prussian War has [illegible] ured at $21,000; in the Russo-[illegible] War in 1877-78, $15,000; [illegible] so-Japanese War in 1904, [illegible]

The Statesman's Year [illegible] 1913, published in London, [illegible] ognized as a statistical [illegible] places the United Kingdom [illegible] national debt at £724,[illegible] equivalent to $3,620,[illegible] French debt, at the [illegible] reckoning, amounted to [illegible] 955. Russia's national [illegible] was $4,222,855,380. Add [illegible] and we find that the [illegible] ness of the three nations [illegible] tente amounts to almost [illegible] 000.

Austria has a [illegible] $1,077,632,420 and a [illegible] $1,471,172,565; Hungary [illegible] 000,000; Italy, of $2,[illegible] many, of $1,131,414,[illegible] indebtedness of the [illegible] alliance amounts to [illegible] than $5,000,000,000.

General Classified and "Liner" Section.

Clearing House FOR THE ENTIRE SOUTHWEST.

Los Angeles Sunday Times

Part IV: 12 Pages
COVERING THE COUNTRY.

XXXIIIRD YEAR. SUNDAY MORNING, AUGUST 30, 1914.

ON 'CHANGE: Where Men Meet For Barter, And Where "Things Are Doing"

ONE-TIME NOTICES—

[This classification is especially intended to cover announcements wherein the ELEMENT OF TIMELINESS is an essential feature, such as urgent notices of all kinds, assessment, dividend and company-meeting notices, fraternal-society notices (funeral notices excepted,) special bargain offers, with notices calling attention to advertisements in some other part of the paper, and all events to occur on any certain early date named. No standing advertisement accepted for this classification.]

WALL Paper, Burlaps, Linoleum.

Plain ingrain	5c
Imported Scotch Linoleum, yard	65c
Floor oilcloth	29c
76-inch burlap	25c
40-inch natural burlap	9c
36-inch colored burlap	15c
One gallon best house paint	$1.75

Walter, 627 South Spring. Home F1055, Bdwy. 96.

WALL Paper and Paints. Closing out entire $45,000 stock wall paper and pictures at 50c on the dollar. Ivoroid paint, 95c per gallon. Burlaps, all colors, 10½c per yard. All brushes, varnishes and dry colors at reduced prices. Pacific Wall Paper and Paint Co., 816-818 South Spring street and 817-819 South Main street. Main 4947. F1628.

VARICOSE Veins of the Leg? Dr. G. H. Edick, graduate physician of the regular school, specialist in treatment of Varicose Veins without operations. Very great success attends his methods, with comfort and relief from beginning. Hours, 10-3; Sunday, 11-1; Monday and Thursday evenings, 6-7. 832 South Hope, Los Angeles.

1000 PRINTED Linen Letter-heads, $3; 1000 business cards, 250 billheads, envelopes, tickets, announcements, etc., $1; 1000 linen cards, $2. Rapid work. Circulars, 1000, $2. Panama Printing Plant, 542 South Hill and 212 Mercantile Place.

WALL Paper Cut Sale. 7½c grade, 1c roll; 15c grade, 6½c roll; 50c two-tone, 25c; $1 tapestry, 50c roll; $1.50 imported leathers, metals, etc., 75c roll. Shades, 25c. Paints, $1.50 gallon. F. J. Bauer, 650 South Spring. F2303.

SHAMPOO, 25c. Hairdressing free. Manicuring, facial and scalp treatment, 15c each. Combings made to order. Fine hair goods and toilet preparations. Hair retouching our specialty. MacDonald's, 204 Mercantile Place.

KODAK Finishing—Lowest Prices. Expert work guaranteed. Developing free. Prints, 3c up; 8x10 enlargements, 30c; lantern slides, 30c. Bring this ad. Monday, August 31, and get 10 per cent. discount. Room 15, 114 S. Spring.

PAPERING Rooms, $2.50 Up. Tinting, $1.50 up; inside and outside painting. Graining, any wood, looks like natural. Latest ideas in decorating. Cut-out border a specialty. Phone 25949. Doyle, 127 Carr street.

FOR Quick Action, drop answers to Times "Liners" in Times letter boxes in downtown office buildings. The locations of the boxes are printed in the first column of The Times "Liner" Section.

ELECTRIC Suction Cleaners. Frantz Premier, best made, durable, easy to operate, convenient. [illegible]

SPECIAL NOTICES—

BED SPRINGS RETIGHTENED, MADE LIKE NEW, at right prices. Phone MAIN 8046.

HARDWOOD FLOORS. F3074, MAIN 4362. R. A. BURRIS, 812½ S. Grand.

RAG CARPET WEAVING, 35 CENTS YARD, 8x6 rugs, 80 cents. 2816 W. PICO. West 2384.

DISEASES OF WOMEN AND RECTAL AILMENTS. DR. MELLENTHIN, 824 Black Bldg.

PERSONAL— Business.

PERSONAL—

PROF. C. IRVIN ALTHOUSE,

NOTED ASTROLOGER AND PALMIST OF NATIONAL FAME AND REPUTATION.

STUDIO PARLORS, 621 S. BROADWAY. A RESIDENT OF LOS ANGELES 20 YEARS.

PROF. ALTHOUSE is an experienced practitioner in the science of modern ASTROLOGY, by which he has made many REMARKABLE PREDICTIONS. The horoscope shows the powerful influence of the planets in ALL AFFAIRS OF LIFE. It shows diseases, deaths, love and marriage, financial affairs, investments, changes, talents, environments, about children, relatives; when and where to travel, what to seek or avoid; when in danger of losses, troubles, etc., etc.; also your good periods coming —GIVING DATES of these events for the FUTURE.

PROF. ALTHOUSE read E. H. Sothern, Nat Goodwin, Schumann-Heink, Gadski, Admiral Schley, David Starr Jordan, ex-Gov. Pardee, ex-Senator Clark, Senator Smoot, Baron Rothschild, Gen. Chaffee, Edison, Sousa, Modjeska, Sembrich, Julia Marlowe, Anna Held, Jefferson, Capt. Hobson, Lillian Russell, Calve, Admiral Evans, H. E. Huntington, etc.

EXPERT PALM READINGS. READINGS BY MAIL. DR. J. A. LARSON writes: "Your reading was the most satisfactory I ever had in my life. I know a great deal about these sciences, and I consider your work the most THOROUGH and RELIABLE of any reader in the United States."

PROF. ALTHOUSE'S wonderful proficiency in the casting of HOROSCOPES and in HAND reading has brought him a LARGE and SUCCESSFUL PRACTICE. The most private confidences are reposed in him, and his advice is sought in the most difficult and critical circumstances. Personal attention given. STRICT PRIVACY. HIGHEST GRADE OF WORK that skill and many years of experience can produce. HIGH-CLASS PATRONAGE solicited. Daily and evenings. Sundays 10 to 4. STUDIO PARLORS, 621 S. BROADWAY.

PERSONAL—

MRS. MASSON,

the noted palmist, of London, England, may be consulted at 322 S. SPRING ST., by those desiring CAREFUL, CONSCIENTIOUS AND SCIENTIFIC HAND READINGS, FROM ONE OF THE FOREMOST PALMISTS OF THE DAY.

The earnest student and thinker will soon learn in his investigations along psychological lines that that which pertains to occult phenomena proper can readily be distinguished from crude and oft-exposed SLEIGHT-OF-HAND TRICKS, the most common of which is the telling of the subject's name, age, etc., AFTER HE HIMSELF HAS WRITTEN THAT information.

PALMISTRY HONESTLY PRACTICED WILL NOT tell you your name, but it WILL give you information of considerably greater value in every-day life. Your vocation, your present line of work, matters [illegible]

PERSONAL— Business.

PERSONAL—SEND FOR OUR CIRCULAR ON RUPTURE, something absolutely new. Invented by a man who cured himself with it, in a few months, after suffering for eighteen years. Guaranteed to hold the worst case without ache or pain. HERBERT SALES CO., Dept C, Lock Drawer 1434, San Diego, Cal.

PERSONAL—FRED BLUNT, CALL FOR LETTER AT General Delivery. AGNES.

BUSINESS ANNOUNCEMENTS—

THE PERFECT SYSTEM OF MEN'S AND WOMEN'S garment cutting professionally taught by J. ROSENBLEET, the well-known designer. Why not avail yourself of the opportunity learning the trade perfectly in your own home city. ROSENBLEET'S PRIVATE SCHOOL, 315 S. Broadway, third floor. Established here 1904.

LET US COLLECT YOUR BAD BILLS. WE COLlect quickly. Remit promptly. Ask no fee unless successful. OCCIDENTAL COLLECTION CO., Main 8123. 518 Isaias W. Hellman Bldg.

ARTIST Wants to give lessons in drawing, oil and water color painting; miniature; pastel. F. THOMAS, Baldwin Park.

CALL UP SHEPARD'S MOTOR EXPRESS ABOUT that moonlight truck ride. SOUTH 7900, 24819.

FLORISTS AND NURSERIES—

GERMAIN'S SPECIAL THIS WEEK.

WHITMANI FERNS. This lovely ostrich plume fern down even lower this week, 35 cents, 50 cents and 75 cents. This will clean them out.

BOSTONS. Big Bostons, 50 cents, worth $1.

ASPARAGUS FERNS. 2-inch, 5 cents.

MARGUERITES BLUE. 10 cents to 25 cents. White, 10 cents. Yellow, 15 cents, all exceptional values.

BABY ROSE (Cecile Brunner.) Climbing or bush, 25 cents, splendid plants.

VEGETABLE PLANTS. Plant now for winter crops. All grown at our trial grounds on the Whittier Road from Germain's select seeds.

CABBAGE. Flat Dutch or Winningstadt, green, and red Dutch for pickling. All at $2 per 1000, while they last.

CAULIFLOWER. Snowball, fine plants at $3 per 1000.

PEPPERS. Anaheim Chili and Chinese Giant at $5 per 1000.

TOMATOES. Stone at $5 per 1000.

CELERIAC. Or turnip rooted celery at $5 per 1000. Splendid large plants. In small quantities these plants can be obtained at the nursery back of the store. Large quantities at the trial grounds on the Whittier Road or by arrangement at the nursery.

GERMAIN SEED & PLANT CO., 326-330 S. Main st. Nursery back of the Big Seed Store.

FOR SALE—PALMS— 3000 Phoenix Canariensis, 4½ to 5 feet high, at $75 per 100, f.o.b. nursery. Established in 5-gallon cans; clean and thrifty plants. [illegible]

WANTED— Help, Male.

NOTE.—Applicants for positions are advised not to send original recommendations in answer to ads. Send duplicates only.

Space is not given under this heading to advertisements soliciting business patronage.

WANTED—

Live, energetic young salesmen, experience not necessary, but you must take our course of instruction, which costs you nothing. We have one of the best selling propositions in Los Angeles. If you are at all ambitious to double your earnings see us at once. Come in and talk it over with Mr. Darville, HARRY H. CULVER CO., 202 Hollingsworth Bldg.

WANTED—

A salesman who will "stick" on the job, follow instructions and keep moving can make from $300 to $500 monthly now, selling our real estate. If you want to work we want you. If you do not want to work we do not want you. [illegible]

WANTED— Help, Male.

Space is not given under this heading to advertisements soliciting business patronage.

WANTED—HAVE YOU THE ABILITY TO SELL the best investment in harbor property on the market? This is genuine industrial property, on the car line and railroad, in the center of activity, and is not one to three miles back from the water front. Prices are right. We pay absolutely the highest commissions offered in the city. If you are full of energy and ambition see Mr. Weutshoff, at 8:30 Monday morning, or phone for appointment. CAMPBELL-BENTLEY COMPANY, 820 Story Bldg. Main 7408; Home 60521.

WANTED—

HUMMEL BROS. & CO., Employment Agents. Largest and Best Equipped Office on the Coast. Main 8454—Home 10700. Private Exchanges connecting all departments. 116-118 EAST SECOND STREET. 23 Years' Reliable Service.

Carpenter foreman near city	$4
Orange orchard foreman, local experience	$55 fd.
2 rough carpenters, country	$3
Ice man, city experience	$3.50
Milkers	$40, $45 found
Ranch hands	$35 found
Orchard hands	$35 found
Laborers	$2.25, 8 hours

WANTED—

THE MAN WHO KNOWS

that work and hustle are the only investment needed to make big money in the real estate business. I will give you complete instruction in practical salesmanship that will make you independent and a real closer. I will demand hard, consistent work, nothing more. With such work you can easily make from $150 to $500 per month. Experience and investment considered, nothing else will pay as well. You are looking for a place. Have you the backbone for work? See me after 10 o'clock.

MR. CHASE. with A. G. GIBBS COMPANY, 706 Story Bldg.

WANTED—25 EXTRA SALESMEN FOR MEN'S furnishings, shoes, dry goods, carpet, drapery, crockery and other departments for big sale starting Wednesday. Apply Monday between 9 and 10. Superintendent, PIERCE EMPORIUM, Tenth and Main.

WANTED—TUCKER'S HOTEL-RESTAURANT EMPLOYMENT AGENCY, 211½ W. Second st. Chef cooks, also pastry cooks, call, leave addresses; pastry cook, $12; waitresses, all kinds, hotels, cafes, restaurants, city, country; serving girls, dairy lunch waitresses, chambermaids, hotels, apartment-houses; men and wives for apartment-houses, etc.; sewing-room women; young lady, bath establishment; housekeeper for widower and child; general housegirls, $25 to $40 fd. All kinds hotel-restaurant help. Call TUCKER'S.

WANTED—IMMEDIATELY, FEW CAPABLE YOUNG [illegible]

WANTED— Help, Male.

Space is not given under this heading to advertisements soliciting business patronage.

WANTED—SEVERAL HUSTLERS FOR LAUNDRY routes. Must be able to furnish light delivery auto. Liberal compensation. Now is the time to start. Good money to be made for the next 5 years. See Manager after 9 a.m. week days. GREATER HYGIENIC LAUNDRY, 10th and Central ave.

WANTED— EMPLOYEES: We are not an employment agency. If, however, you are looking for a position and can give gilt-edge references, we want to see you. AMERICAN BUSINESS MEN'S ASS'N., 404-5-6 Union Oil Bldg.

WANTED—SALES MANAGER For close-in subdivision in bungalow district. Must be able to organize efficient force and produce results. The right man assured substantial support and connection with one of the best known houses in the city. Address for interview, stating past successes and references, N, box 134, TIMES OFFICE.

WANTED—WE CAN USE A FEW MORE EXPERIenced stock salesmen in the city and out of town. This is an exceptional opportunity for any live hustler. Leads furnished to men who mean business and can deliver the goods. MR. GRUBB, Room 11, 318½ W. Pico. 10 to 12 Monday.

WANTED—TUCKER'S HOTEL-RESTAURANT EMPLOYMENT AGENCY, 211½ W. Second st. Cafeteria cooks, restaurant cooks, all kinds waiters, city, country; bus boys, restaurants, cafeterias; porters, hotels, restaurants; clerks, hotels; kitchen men, housemen, hotels, apartment-houses; pot, glass and dishwashers. Call TUCKER'S.

WANTED—A-1 SOLICITOR OF GOOD APPEARANCE for one of the oldest and largest dyeing and cleaning works in this city. Must understand how to run machine and know the city. Good salary and commission. Address P, box 294, TIMES OFFICE.

WANTED—AN OLD ESTABLISHED COMPANY HAS an opening for a man of exceptional ability, capable of interesting capital in their business. To a responsible man fully qualified to meet our requirements will pay $4000 per annum; references required. Address F, box 30, TIMES OFFICE.

WANTED — YOUNG MEN TO PREPARE FOR positions as railroad telegraph operators. The railroad operator has much leisure time for study and many opportunities for advancement. Positions guaranteed. MACKAY BUSINESS COLLEGE, Main street, at 9th. See Instruction Course Ad.

WANTED—MEN OPERATE MOTION PICTURE MAchines. Our instruction qualifies you for City License. Gives practical theater experience, teach all standard machines, help get positions. Operators receive $20 to $30 weekly. See Instruction adv. INDEPENDENT THEATRICAL EXCHANGE, 602 Pantages Theater Bldg.

WANTED — FIFTEEN YOUNG MEN OVER 18 years of age to sell candy, cigarettes, on Pacific Motor Coach Co. busses. $25 surety bond required. Commission basis. Good money to right parties. Apply Monday, between 9 and 10, a.m. 656½ S. MAIN ST. Room 22.

WANTED— Man as business manager in manufacturing concern. Must take interest in business and furnish A-1 references. Good salary to right party. [illegible]

Classified Liners.

WANTED— Help, Male.

Space is not given under this heading to advertisements soliciting business patronage.

WANTED—FIRST-CLASS EXPERIENCED RETAIL grocery solicitor on established route; young man of good personal appearance; good salary to suitable person. 194 WESTERN AVE.

WANTED — A BOY ABOUT 16 YEARS OLD TO work in store. SCHAPER DRY GOODS, Seventh and Hill.

WANTED—AFTER SCHOOL, YOUNG MAN AGED 19 to 22, few hours evenings, as theater usher. Address P. box 34, TIMES OFFICE.

WANTED—BOY 16 OR OVER TO SELL NEWSPApers and work in news stand in the P. E. depot. Must be well recommended. Apply NEWS STAND, P. E. depot.

WANTED—THE LARGEST FUEL SELLERS IN THE West have an opening for two good salesmen to sell coal, $1.50 per ton commission, paid weekly with $10 in gold each month to the high man. DIAMOND COAL CO. 508 Byrne Bldg.

WANTED—SALESMEN TO SOLICIT TAILORING orders. RAY & CO., TAILORS, 822 S. Broadway. Suite 301-2.

WANTED — MAN TO HANG PAPER IN FOUR rooms for chickens. Call Monday. 508 PROSPECT PLACE.

WANTED—FIRST-CLASS EXCHANGE MAN. ALL leads furnished, can make $300 per month. 928 SECURITY BLDG.

WANTED—YOUNG MAN WITH FAIR EXPERIENCE in draughting. Must be careful and accurate. Good opportunity for ambitious party. Address R. box 438, TIMES BRANCH OFFICE.

WANTED—BOOK-KEEPERS, CLERKS, STENOGraphers, salesmen, etc., who are thoroughly competent to register for positions with CALIFORNIA AUDIT AND ADJUSTMENT CO., 606 Ferguson Bldg.

WANTED—IF YOU ARE A HUSTLER AND A GOOD automobile salesman, we have the best proposition in a light delivery car and good money can be made. Y. R. DEL VALLE, 1026 S. Olive st.

WANTED—BOOK-KEEPER AND CASHIER, PRE- [illegible]

[illegible]

WANTED— Help, Male and Female. (Investment Required.)

WANTED—LADY SECRETARY FOR PUBLISHING company, to publish high-class magazine of and for the West; success assured; big money-maker; publishers who know how; common sense and business judgment more essential than being a stenographer or book-keeper; ordinary education; $1000 investment required; permanent; congenial and $100 per month salary to start; advancement; a life opportunity for the right woman; arrange for interview and give phone number in answering this advertisement. Address P. box 200, TIMES OFFICE.

WANTED—START IN BUSINESS FOR YOURSELF. A MONEY-MAKER AND BIG PROFITS. MAKE AND SELL YOUR OWN GOODS. MANUFACTURING PROCESS AND FORMULAS FOR SALE AT A BARGAIN, OF THE FINEST TOILET ARTICLES ON THE MARKET. SOMETHING NEW AND HIGH CLASS. GOODS ARE SOLD IN THE BEST STORES IN LOS ANGELES AND SOUTHERN CALIFORNIA. 1219 ALGOMA AVE. PHONE 75060.

WANTED—BOOK-KEEPER TO TAKE CHARGE OF financial end of manufacturing business turning out $60,000 annually. Must invest $5000 in well-established going concern. Salary and interest in profits. Only competent first-class man wanted. References required.

ULRICH KNOCH,
A4505. 332 Mason Bldg.

WANTED — PHYSICIANS. LARGE CORPORATION near Los Angeles desires to employ physician at salary of $150 per month. Increase later. Easy work; great future; must be registered, single man preferred. Give complete information in your letter. Expenses connected with taking charge about $100. Address VO, box 496, TIMES BRANCH OFFICE.

WANTED—AMBITIOUS MAN OR WOMAN WHO BElieve they are entitled to MORE than wages, to join a co-operative established business making large profits and with ample security. You may invest $250 or more and have permanent position and good salary in your own business. Address R. box 291, TIMES BRANCH OFFICE.

WANTED—LADY REPRESENTATIVES; WHOLE OR part time; famous "Knitter" form fitting and silk petticoats. Guaranteed: $5 to $15 daily. Sell on sight; exclusive territory; no "dealer" competition. SPELMAN & CO., Dept. 21, 237 South Market, Chicago.

[illegible]

WANTED— Help, Female.

NOTE.—Applicants for positions are advised not to send original recommendations in answer to ads. Send duplicates only.

Space is not given under this heading to advertisements soliciting business patronage.

WANTED— YOUNG WOMEN desiring PERMANENT POSITIONS as TELEPHONE OPERATORS. EXCEPTIONAL OPPORTUNITIES FOR ADVANCEMENT. THE PACIFIC TELEPHONE AND TELEGRAPH COMPANY. Sixth Floor, Hellman Bldg., 321 W. Seventh st.

WANTED—

Several bright, energetic ladies to sell lots in El Segundo, the Standard Oil Payroll City on the Coast, just west of Los Angeles. The best investment on the market today that appeals to the most conservative. Sold on easy terms. Our sales system enables our sales force to make big money from the start. We will consider beginners and give them special selling instructions and unlimited assistance that will enable them to learn the best paying real estate business in Los Angeles today. If you are willing to try and want pleasant and honest work that will give you a splendid income see us at once. Call Monday only.

DONALD G. FRASER, Gen. Sales Mgr.,
El Segundo Land and Improvement Company,
609 South Hill st.

WANTED—EXPERIENCED DELICATESSEN AND bakery clerks, $10 a week; masseuse, city, $10 a week; woman to learn massage work, $7 a week; salad maker, cafeteria, country, $9 week; wait- [illegible]

[illegible]

WANTED— Help, Female.

Space is not given under this heading to advertisements soliciting business patronage.

WANTED—CAPABLE, HANDY WOMAN FOR 4 hours' work or more daily by the month. Must be experienced in home work, fine ironer and neat seamstress. No objections to mother with one young child. A moderate salary and good home for good Christian woman. Pleasant sunny room with bathroom and screen porch. Beautiful location, plenty fresh fruit and vegetables; abundance additional work in neighborhood. BOX 107, Altadena.

WANTED—PARLOR MAID AND WAITRESS, CITY, $40. General housegirl, Nordhoff, $40. Another, Santa Monica, $40, employer here Monday, 9:30 a.m. Another, beach, one month, $40. Another, city, $40. Another, city, $40. Five others, city, $30. Many others, $20 to $30. Man and wife, houseman and general housework, private place, Arizona, $85 and fare.

HENDERSON EMPLOYMENT AGENCY,
313 West 3rd st.

WANTED — HIGH-CLASS TYPIST, $45. COMptometer operator, permanent, $60; hardware bill clerk, $50; cafeteria checker, cafeteria cashier experienced, high-class stenographer, $65; legal stenographer, $75; stenographer and assistant book-keeper, automobile, tire experience, $65; woman experienced to take charge ranch work, institution. MISS BRUNS REFERENCE ASSN., Lyceum Theater Bldg.

WANTED — STIDGER SHORTHAND IS THE world's briefest, most easily learned method. It gives the same results as Pitman or Gregg and can be learned in less than half the time. You can take dictation in ten days. Position guaranteed. MACKAY BUSINESS COLLEGE, Main st., at Ninth. See Instruction Course ad.

WANTED—COMPETENT STENOGRAPHERS, BOOK-keepers, combination book-keepers and stenographers; also dictaphonists and expert comptometer operators. Have frequent orders for first-class experienced women, under 30, for responsible positions. LYONS & BEAVIS, employment specialists, Investment Bldg.

WANTED — HEAD WAITRESS FOR AMERICAN-plan hotel; 2 a la carte waitresses, Bakersfield; 4 waitresses, Arizona; 3 restaurant waitresses; 2 chambermaids; woman for general housework, $30 (two in family;) lunch waitresses, no Sunday. [illegible]

[illegible]

WANTED— Help, Female.

Space is not given under this heading to advertisements soliciting business patronage.

WANTED—OFFICE GIRL TO MAKE HERSELF generally useful. CALIFORNIA CAP CO., 410 W. Second st.

WANTED—GOOD, WHOLESOME COOK; SOME housework. Permanent place to the right party. 53980. 200 N. RAMPART BLVD.

WANTED—HIGH SCHOOL STUDENT TO HELP with housework in exchange for board and lodging. 424 W. 53RD ST.

WANTED—KINDERGARTEN TEACHER TO ORGANize class in private home; must be college woman. Address R. box 498, TIMES BRANCH OFFICE.

WANTED—A STENOGRAPHER AND GENERAL OFfice assistant who lives with parents. Call 9 till 12. 745 S. FIGUEROA ST.

WANTED—GIRL FOR GENERAL HOUSEWORK. Must be good cook, in family of 3. HOME PHONE [illegible]449.

WANTED — WOMAN FOR LIGHT HOUSEWORK, good home, moderate wages. Call Sunday. 5914 DENVER AVE.

WANTED—A GOOD ELECTROLYSIS OPERATOR who understands her work, good proposition. A. CORENSON, 619½ S. Broadway.

WANTED—YOUNG GIRL TO ASSIST WITH GENeral housework, 3 in family. Will be treated as one of the family. 2023 OAK ST.

WANTED—OPERATORS ON SILK WAISTS, STEADY work, best pay in the city, none but experienced must apply. 738 S. LOS ANGELES.

WANTED—GOOD STRONG GIRL, TAKE CARE OF baby. 4402 WEST PICO. 72004. Take West Pico st. car.

WANTED—APPRENTICE TO LEARN BEAUTY CULture in exchange for work, fine opportunity for right girl. MacDONALD'S, 204 Mercantile place.

WANTED—EXPERIENCED FINISHERS ON MEN'S NECKWEAR. B. & N. GOLDMAN CO., 237 S. LOS ANGELES ST.

WANTED—PIANIST; ONE THAT CAN SING PREferred; long engagement; good salary. Address P. box 494, TIMES BRANCH OFFICE.

WANTED—A GIRL FOR GENERAL HOUSE WORK. [illegible]

[illegible]

WANTED— Help, Male and Female. (Instruction Course.)

WANTED—A FEW MORE PUPILS TO LEARN telegraphy by a practical experienced telegraph operator, now in the service of the largest telegraph company. Young and middle-aged people, learn something that pays well all the time, and not be looking for a position half the time, like those in many of the congested professions, and trades so extensively advertised. Positions guaranteed our competent pupils. This is not a "Jack-of-all-trades" school. We teach telegraphy in all its branches only. Call or write, THE STANDARD TELEGRAPH SCHOOL, 218 Delta Bldg., 426 South Spring st., Los Angeles.

WANTED—ARE YOU INTERESTED IN BECOMING a first-class stenographer? Our school demands the best, gives the best, and secures the best for its students. Let us tell you about the positions our recent graduates are holding. We have a waiting list of good positions for our graduate students. Come and see about it. Special rate for night classes now open.

SUCCESS SHORTHAND INSTITUTE,
327-8-9, 326-7 H. W. Hellman Bldg.

WANTED—LADIES TO LEARN THE GUARANTEED PERFECT SYSTEM of designing, cutting and making tailor-made garments. ROSENBLEET'S PRIVATE SCHOOL, 315 S. Broadway, 3rd floor. Established in this city 1904.

WANTED — MEN TO KNOW THAT THERE WILL be an enormous demand for men in the mining line when peace is established in Mexico. Study assaying and cyaniding and get in on the ground floor. There will be room for hundreds of assayers and cyanide men. HEDGES, 108 N. Spring st. See Instruction "ads."

WANTED — ADDED PUPILS REQUIRED MORE space; rates advance Sept. 15, all individual instruction, better get in now, $5 monthly; ten-way dictaphone made specially after New York style for speeders. MINER, thirty years a stenographic reporter, Exchange Bldg. Main 7798.

WANTED—MacDONALD'S COLLEGE OF HAIRdressing and Beauty Culture, 204 Mercantile place, offers special rates for learning. Our diploma is recognized by the profession and our graduates secure positions. Established 9 years. Call or write for particulars.

[illegible]

WANTED—SALESMEN— Agents and Solicitors.

WANTED—HIGH-GRADE MEN TO [illegible] EASTERN MANUFACTURERS IN [illegible] CENTRAL AND SOUTHERN CALIF[illegible] ARIZONA; WANT ONLY MEN WHO CAN [illegible] HIGH-GRADE AND HIGH-PRICED [illegible] PERIENCE NOT NECESSARY, AS THE [illegible] DEMONSTRATING ITSELF EVERY DAY [illegible] ELSEWHERE; THIS IS A PROPOSITION [illegible] HIGH-GRADE BUSINESS MEN CAN [illegible] TLE OF THEIR TIME AND MAKE [illegible] NO SAMPLES TO CARRY. APPLY [illegible] 1036 S. GRAND.

WANTED—AGENTS, EVERYWHERE, [illegible] "MISSION TRUCKS" on easy payments [illegible] down, balance time payments [illegible] trucks are the best and most [illegible] livery master trucks, with carrying [illegible] pounds, ever offered for less than [illegible] sions" are powerful, four-cylinder, [illegible] low body, underslung spring [illegible] "absolutely guaranteed from [illegible] for twelve months, backed by [illegible] tion here, open all day and night. [illegible] SERVICE CO., 1312 S. Grand [illegible] day.

WANTED—[illegible] $21 NEXT SATURDAY [illegible] new [illegible], patented [illegible] invention [illegible] compressed air washing [illegible] but two pounds; excels work of [illegible] chines. Customers excited; [illegible] A sale at every house. Price only [illegible] cent. profit. Cleans tub of clothes [illegible] utes; works like magic. F. Hughes [illegible] eight hours. No charge for territory. [illegible] WENDELL VACUUM WASHER CO., [illegible] Leipsic, O.

WANTED—SALESMEN, CASH [illegible] hours. The time you lose [illegible] buy you a new suit once a week. [illegible] our line on the side. Line [illegible] china, aluminum and tin ware. All [illegible] pocket samples; easy sale; [illegible] commission paid weekly. Write [illegible] TILE SALES CO., 1118 Walnut ave., [illegible] land, O.

WANTED—IMMEDIATELY, [illegible]

[illegible]

Classified L[illegible]

WANTED— Situations, Ma[illegible]

[illegible]

Classified Liners.

WANTED— Situations, Male.

Space is not given under this heading to advertisements soliciting business patronage.

WANTED — EXPERT ACCOUNTANT AND HIGH-class executive desires connection with large firm or corporation requiring services of highest standard of efficiency. Local man, exceptional credentials. Must be superior proposition in every respect. Address R, box 574, TIMES BRANCH OFFICE.

WANTED — THOROUGH BOOK-KEEPER AND office man with extensive local wholesale and retail experience, solicits interview with reliable concern offering fair start and good future; under 25. Address R, box 505, TIMES BRANCH OFFICE.

WANTED—STENOGRAPHER AND BOOK-KEEPER, thoroughly competent, desires position where services of an aggressive live wire are required. Highest local references. Address R, box 573, TIMES BRANCH OFFICE.

WANTED—CHAUFFEUR, STRICTLY TEMPERATE young Japanese man. Just out of L. A. Automobile School and with certificate from Manual Arts. Want position in city or country. Experienced in all work around house and garage. Moderate wages. James K. Morinchi. Address O, box 134, TIMES OFFICE.

WANTED—POSITION ON RANCH AS SUPERINTENDENT or foreman. 20 years' California experience. Hay, grain, alfalfa and stock. Also developing, such as leveling land, seeding of alfalfa, etc. Best of local references. Address O, box 137, TIMES OFFICE.

WANTED—CLEAN-CUT ABSOLUTELY RELIABLE chauffeur desires position in private family. Thoroughly competent and careful driver. Do all repairing and know all roads. Would go touring. A-1 on Pierce-Arrow. Highest credentials from local people. HOME 556497.

WANTED — STEADY RANCHMAN WISHES TO change. Must have 4-room house and $60 per month. No children. If you are looking for a steady, careful man for this coming year write me now. Large ranch preferred. References. Address O, box 105, TIMES OFFICE.

WANTED—CHAUFFEUR, CAREFUL DRIVER, NINE years' driving and repairing, three years' auto- [illegible]

WANTED— Situations, Male.

Space is not given under this heading to advertisements soliciting business patronage.

WANTED—MANAGING, CLERICAL OR SOLICITING position by thorough groceryman; six years Los Angeles experience; capable of assuming full charge. Address O, box 91, TIMES OFFICE.

WANTED—POSITION AS CHAUFFEUR, PRIVATE or truck. Five years' experience and have good habits. CALL 54288.

EMPLOYMENT— Agencies.

WANTED — JAPANESE CENTRAL EMPLOYMENT AGENCY. All kinds of Japanese help promptly furnished. House and window, also vacuum cleaning department. Phone Main 2824. F2925. 124½ E. THIRD ST.

WANTED— Situations, Female.

Space is not given under this heading to advertisements soliciting business patronage.

WANTED—POSITION BY YOUNG WOMAN WHO has held position as cashier and assistant book-keeper, also office manager for telephone company. Best of references as to business acumen. Willing to start at reasonable wages for the opportunity of showing worth. Telephone EAST 2116.

WANTED— Situations, Female.

Space is not given under this heading to advertisements soliciting business patronage.

WANTED—POSITION AS HOUSEKEEPER BY REfined, capable widow, unincumbered, good cook. No objection to children. MAIN 4540.

WANTED—DRESSMAKER WOULD MAKE FEW more engagements at $2 per day. Call MRS. W. 52795.

[illegible]

Classified Liners.

WANTED—

Partners.

WANTED—WE HAVE A CLIENT, YOUNG MAN OF exceptional ability, who desires partner in established business, grown to point where more than one man is necessary. This young man has been in present location for three years, has been successful in every proposition undertaken. Is a member in good standing in principal commercial clubs and organizations of Los Angeles, in good standing among his associates, has averaged a net profit of $5000 yearly in his business. We are commissioned to secure for him a live, ambitious young man who wishes to connect with a firm where he can make more than a living. An investment of $2000 cash is required, and $1000 more, which can be paid out of the profits of the business. Experience not required. A half-interest in this business easily worth $10,000, but the small sum of $2000 is asked in order to secure a good man, who is more to be desired than the money. For particulars call at office between 9 a.m. and 5 p.m.

THE SECURITY FUNDING CO.,
611 Delta Bldg. 426 S. Spring st.

WANTED—

THE MAN!!!

Who has real "gray matter" in his head, real "bone" in his spinal column, saturated with ambition, brimful of optimism, and a "bank roll" of $5000 for an interest in business having real estate and other tangible security several times that amount and SHOWING profit over 500 per cent. this year on total amount invested. This is a real opportunity, if you have it in you to become permanently identified with, take charge and direct the "outside" or office end of business established by the advertiser and founded on 25 years experience. References required and furnished. Principals address R, box 390, TIMES BRANCH OFFICE.

WANTED—FOR PAST FOUR MONTHS I HAVE tried, without success, to secure a sober, reliable partner in real estate, insurance and collection business. Established in elaborately furnished offices for five years. Only $250 required, fully secured. References exchanged. Fine opportunity for ambitious man. No other considered. 425 CHAMBER OF COMMERCE BLDG.

WANTED—I DESIRE AN ACTIVE OR SILENT partner, lady or gentleman, to invest $5000, will pay $200 per month and half the profits, share of which should easily reach $10,000 per year. This is an investment opportunity not often offered. Address R, box 430, TIMES BRANCH OFFICE.

WANTED — LEGITIMATE PROPOSITION, WILL bear closest investigation, by conservative business man; want partner with $5000 and services, on salary, he to control all financial matters connected therewith. This is staple, lucrative and most profitable, all ready tried out, business on this Coast. Address O, box 279, TIMES OFFICE.

WANTED—MAN WITH $5000 AS PARTNER IN long established business, $250 to $300 month each. This business is good all the year in Los Angeles, part of purchase money can be paid out of business; no experience required. If you mean business, address PH, box 554, TIMES BRANCH OFFICE.

WANTED—WORKING PARTNER IN FIRST-CLASS grocery, close in, on heavy traffic street, apartment and home trade. Phone MAIN 4128.

WANTED—LADY TO TAKE HALF INTEREST IN rooming-house. Must have $350. Address P, box 464, TIMES BRANCH OFFICE.

WANTED—BUSINESS WOMAN AS PARTNER FOR well-paying millinery store, have good proposition for right party. 117 N. SPRING ST.

WANTED—PARTY WITH AT LEAST $1000, ONE used to horses preferred; good position and interest in business. Call 350 E. 63RD ST.

WANTED—

To Rent.

WANTED—TO RENT, OR LEASE — A SMALL ranch within reach of interurban, trolleys, consisting of a bungalow or cottage of four or more rooms, a place for chickens and one to three ... [illegible]

WANTED—TO RENT.
HOUSES, BUNGALOWS, FLATS,
FURNISHED AND UNFURNISHED.
THE INQUIRY IS INCREASING
DAILY
FOR DESIRABLE, WELL-LOCATED
MODERATE PRICED PROPERTIES.
PLACE YOURS WITH A
RENTAL FIRM
WITH AN ESTABLISHED AND UNQUESTIONED
REPUTATION
OF EIGHTEEN YEARS RENTING AND
MANAGING RENTAL PROPERTY
IN LOS ANGELES.

AND WHO TAKE AS MUCH INTEREST
IN THE SELECTION OF A
DESIRABLE LOCATION FOR YOU
AS THEY DO IN THEIR COMMISSION.

WE CHARGE A SMALL LISTING FEE
AND THE REGULAR REALTY BOARD CHARGES
RENDERING NO SERVICE WITHOUT CHARGE.
VERY GLAD TO EXPLAIN
OUR SYSTEM
AND MAKE YOUR ACQUAINTANCE.
WE CAN BE OF VALUABLE SERVICE
AND MORE THAN SAVE YOU
OUR COMMISSION.
WRIGHT-CALLENDER-ANDREWS CO.,
MANAGERS OF RENTAL PROPERTY
AND ESTATES.
GROUND FLOOR, WRIGHT & CALLENDER BLDG.,
405 S. HILL ST.

WANTED—RESPONSIBLE GROCER, THIRTY-YEAR resident, wants immediately, corner or well located store in good residence or suburban neighborhood. Not honeycombed with stores, for high-grade, absolute cash grocery and refined general store. Some general accommodations. Rent low till established. Must have full particulars. No mud hole or free rent shack location considered. Address P, box 209, TIMES OFFICE.

WANTED—
I want to lease for a client for 10 years, with privilege of buying on or before expiration of lease, range for 7000 to 10,000 head of cattle, range for 600 to 1000 head.
BENNETTE, 227 Consolidated Realty Bldg.
F1671. Main 526.

WANTED—TO RENT. HAVE SEVERAL CLIents desiring to rent first-class residence property. List your property with us. Tenants waiting.
CUNNINGHAM REALTY CO.,
[illegible]

[The remaining classified advertisements on this page (Wanted—To Rent, Rooms, Rooms and Board, To Purchase Real Estate, To Purchase Miscellaneous, Miscellaneous, Discarded Clothes, Furniture, To Let columns) are [illegible] at this scan resolution.]

TO LET—
Unfurnished Flats.

TO LET—
$8—5823 S. Main, upper 2-room flat, 1 wall bed, almost new.
$12—2121½ W. Jefferson, upper flats of 3 rooms, all light rooms.
$15—6100½ Moneta, upper flats of 3 rooms, 1 wall bed, roof garden, hardwood floors.
$14—634 East 21st, near San Pedro, lower cottage flat of 5 rooms, all outside rooms.
$20—1084 Blaine, near Figueroa, lower flat of four rooms, hardwood floors, easy walking distance.
$20—1408½ Bond, upper flat of 6 rooms, 3 bedrooms, finished floors, walking distance.
$22.50—1617 S. Bonnie Brae, upper and lower south flats of 4 rooms each, 1 disappearing bed, gas range, hardwood floors, first-class condition.
$22.50—1407 Bond, lower south flat of six rooms, 3 bedrooms, all large sunny rooms. Easy walking distance.
$37.50—1924 West Sixth, near Westlake ave., handsome flats of 6 rooms, lower, 3 bedrooms, built-in features, all outside sunny rooms, first class.
$40—1918 West Sixth, near Westlake ave., 6-room upper cottage flat, all outside rooms, fireplace, hardwood floors.

These and every other
Desirable Place
In the city for rent.
Come direct to a
Rental firm.
Get just what you want
With least trouble and delay.
Free rental bulletin, map of city
And information.
Make house hunting easier.
WRIGHT-CALLENDER-ANDREWS CO.,
Managers of Rental Property.
Ground Floor, 403 S. Hill st.
Wright & Callender Bldg.

TO LET—

WILSHIRE DISTRICT.

ONLY $30 A MONTH EACH. $3 ADDITIONAL FOR GARAGE. IN NEW BUILDING, TWO SECOND FLOOR AND ONE FIRST FLOOR FLATS, EACH HAVING 4 GOOD ROOMS BESIDES SCREENED SLEEPING PORCH AND ANOTHER SCREENED PORCH.

All built-in features, including disappearing beds, bookcases, buffet, etc. Hardwood floors throughout. Ideal location, near three lines of electric cars and only 18 minutes' ride from business center, being

125½ S. COMMONWEALTH AVE.

Open for inspection. Take Rimini Baths, Heliotrope Drive or Commonwealth Ave. car, get off corner 2nd St. and Commonwealth Ave. and walk north one-half block to above number.

TO LET—

WEST WASHINGTON DISTRICT.

ONLY $20 A MONTH EACH.

In new building, 3 flats of 3 large rooms each, besides screened porch. All built-in features, including disappearing beds, bookcases, buffet and kitchen cabinet. Hardwood floors throughout. Every modern appointment. Ideal location, high ground, ½ block from cars, being on 8th avenue, south of Washington Blvd. Get off Washington-Rimpau car at 8th Ave. Apply to MRS. SANDERS, 2004 8th Ave.

TO LET—
SOME SPECIAL BARGAINS. CLOSE-IN AND BEST CAR SERVICE. LOW RENT.
FLATS.
1019½ Diamond st., 5 rooms and bath......$15.00
1013 Diamond st., 5 rooms and bath........$16.00
910 West First st., 4 rooms and bath......$16.00
912 West First st., 4 rooms and bath......$16.00
221 N. Figueroa st., 5 rooms and bath....$16.00
HOUSES.
3820 Compton ave., 5 rooms and bath......$12.00
4010 Compton ave., 4 rooms and bath......$10.00
3161 Blanchard st., 4 rooms and bath......$16.00
1058 Denver st., 5 rooms and bath........$15.00

C. WESLEY ROBERTS COMPANY,
506 Citizens' National Bank Bldg.
Phones: Main 2043; Home 60654.

TO LET—WILSHIRE DISTRICT. MOST ATTRACTIVE SWISS CHALET, FOUR-ROOM FLATS. BUILT-IN BUFFETS, WRITING DESKS, BOOKCASES, DRESSERS, AUTOMATIC WATER HEATERS, AUTOMATIC GAS STEAM HEATERS, SLEEPING-OUT CHAMBERS, PRIVATE GARAGES, LAWN AND WATER FREE. PRICES—$30, $32.50 AND $35, WITH OR WITHOUT GARAGES. 2945 SAN MARINO. TAKE 9TH ST. CAR, GET OFF HOOVER, ONE BLOCK SOUTH.

TO LET—

RENTER.

If you want one of the most homelike large modern five-room flats, upper or lower, inside our private grounds, and cared for by private man, with water free, come and see 521 West 41st st., 100 feet west of Figueroa, on 41st st., near the Manual Arts High School.

J. FRANK BOWEN,
420 Stimson Bldg.

TO LET—JUST FINISHED, CHARMING ARTISTIC duplex house, bungalow type, built for comfort and convenience; 7 rooms each. Hot water, gas furnace, lawn cared for, water paid. Entirely different and superior to other rental properties. $60, less for long lease. Exclusive neighborhood, best car service in the city. Call 1808 S. CIMARRON. Phone 73140.

TO LET—
Five-room upper flat, finished in mahogany and ivory; hardwood floors; every modern convenience; Westlake district, 1742 W. Sixth st., cor. Burlington ave. NEW, NEVER BEEN OCCUPIED. Rent $70, furnace heat and hot water included.

Five-room lower flat, NEW, NEVER BEEN OCCUPIED. Mission finish, wall beds, hardwood floors; very large rooms. Rent $65, furnace heat and hot water included. OWNER, JOE TOPLITSKY, phone Wilshire 149.

TO LET—

VENDOME COURT.

New, handsome, white plaster building, five rooms and sleeping porch, tastefully decorated, garages, janitor, outside rooms, high, sightly lot, $65, month; corner Hoover and Vendome sts. Bimini or Heliotrope drive car. By auto West Sixth st., north on Hoover. 55196.

TO LET—EAST FRONT, ELEGANT 5-ROOM FLAT, half block north of WESTLAKE PARK. Four car lines, 10 minutes to Broadway. Hardwood and woodstone floors, paneled hall and dining room, enameled bath and bedrooms, wall bed, bookcases, mirrors, buffet, mantel, laundry tub, improved and inexpensive heating. ALSO 7-room flat, same plan and finish, between SUNSET and WESTLAKE PARK. PHONE 51566.

TO LET—30 DAYS FREE RENT.
Great snap for lease,
8-room brand-new mission flat,
ONLY $25 PR MONTH.
6 lavatories, wash tray, heater, polished floors; mountain view, facing 100-ft. blvd.
Key at 1440 N. NORMANDIE AVE.
Hollywood car to Normandie.

TO LET—3 AND 4-ROOM FLATS, JUST COMpleted, modern in every respect, with built-in beds and sleeping porch, extra special inducements to fill them up quick; you should see them if you want something fine for small money; located at S. W. CORNER SANTA BARBARA AND MAIN ST. Open all day and Sunday; three car lines.

TO LET—"THE BOWIE," 1763 IVAR AVE., HOLlywood, beautiful new four-room flat, two disappearing beds and built-in features; delightful location, half block north public library and car line. A quiet, homelike place. Also garage. Apply on premises. HOME PHONE 579383.

TO LET—ONE MONTH FREE RENT TO PERMAnent tenant. Close-in beautiful new flats. One 6 rooms, bath, two porches, $22.50. Two 4 rooms, bath, porch, $15, water paid. Dandy view. Garvanza car to Amabel street, then one short block to 5400 GLEN ALBYN DRIVE.

TO LET—WESTLAKE DISTRICT. ATTRACTIVE upper and lower four-room flats. Garage space, hardwood floors, buffet, wall beds, open fireplace. Ten minutes to 5th and Broadway. Sixth street car. 321 S. UNION AVE. Phone 51375. Adults. $20.

TO LET—IN THE HILL DISTRICT. COOL IN summer, warm in winter. 10 minutes from First and Broadway. Modern 5-room lower flat in 2-flat building, 2 bedrooms, disappearing bed in living-room. Young fruit trees, flowers, garden space. 433 N. WESTLAKE. Wilshire 3470.

TO LET—NEW 4-ROOM MODERN HIGH-CLASS flats, choice location, east front, private porches, automatic water heater, gas range, oscillating bed, tile mantel, private garages, adults; 2637 BRIGHTON AVE., near West Adams; take West Adams car. For information phone Main 1167, A3455.

TO LET — UNFURNISHED FLATS, 1344¼ SOUTH Hope st., $18; 1346 S. Hope st., $18; 1348 S. Hope st., $20; furnished flats, 1354 S. Hope. Unfurnished house, 1026 S. Bonnie Brae.
R. O. BRUCE, with 204 Wright & Callender Bldg.
THOS. C. BUNDY & CO. Main 4208; 60005.

TO LET—223 S. UNION AVE., $20, MODERN COTtage flat, five large rooms; separate entrance and porch; every convenience; like new; near schools. Take car west on Second, get off Union ave., walk one block south. 54783; Wilshire 2659.

TO LET—NEW MODERN BUNGALOW FLAT, 4 rooms and dressing room, hardwood floors, all built-in effects, garage, in beautiful Westmoreland district. 1116½ ELDEN AVE. Pico or W. Eleventh cars.

TO LET—NEW, HIGH-CLASS FLATS, 4 ROOMS, bathroom, sleeping porch, storeroom, $25 and $30, garage if desired; high ground; 10 minutes from 6th and Broadway. Key at 803 N. BONNIE BRAE. Phone Wilshire 3393.

TO LET—6 ROOMS, HALL AND PORCHES, ENtire second floor of 1411 S. HARVARD BLVD. Hardwood finish and up-to-date; $30; garage extra; also 4-room, strictly modern flat, 978½ Berendo st., $18. PHONE 74920.

TO LET—BEAUTIFUL COLONIAL 7-ROOM FLAT in exclusive 2-flat residence; 3 sleeping-rooms, tile bath, handsomely appointed dressing-room, vacuum cleaning system, heat and janitor service, garage, $75 per month. 2624 RAYMOND AVE. Phone 74386.

TO LET—WESTLAKE DISTRICT, NEW, HIGH-class, sunny upper or lower flat, 4 large rooms, south and west exposure; strictly modern; see these first. Garage. Call 2791 FRANCIS AVE., apt. 1. Ninth st. car to Hoover. Call Monday.

TO LET—UPPER FLAT, SIX ROOMS AND BATH, 112 FLOWER, near First. 72092.

TO LET—$18, CLOSE IN, 4-ROOM FLOT, 1172 W. 9TH ST.

TO LET—$20, NEW 4-ROOM FLATS, MODERN, 946 FEDORA ST. 11th st. car.

Classified Liners.

TO LET— Furnished Flats.

TO LET— OR SALE—

We have a number of choice pieces of land in Tulare and Kings counties; water developed, that are suitable for raising alfalfa, hogs, cattle and for dairy purposes.

This land raises the very finest kind of alfalfa, corn, wheat or barley; in fact, any kind of crops.

If you want something, see

GEO. J. SHOENHAIR CO.,
894 Trust and Savings Bldg.
Phones, A1048; Broadway 456.

TO LET—A SNAP. LARGE 5-ROOM UPPER COTtage-flat, airy, at Westlake Park; four to six adults; summer rates, $40; if taken at once will continue summer rates during winter. Bath, porches, separate entrances, public garage convenient; excellent car service. Water free. 449 LAKE ST. Phone 556682.

TO LET—DESIRABLE 4-ROOM FLAT, FURnished, 3 beds, reception, bath, laundry, sanitary; adjoining Echo Park; $25, worth $40; continuous hot water free. 1118 LAKESHORE AVE., Corner Park. Edendale car, 10 minutes from P. E. station. McDONNELL.

TO LET—DANDY CONVENIENT 3-ROOM FLATS, shade trees and nice lawn, every convenient built-in feature, planned to save work; quiet and restful; suitable for two adults only; $20 unfurnished, $25 furnished. In beautiful, healthful Glendale. Call GLENDALE 248-J.

TO LET—FURNISHED WITH VICTROLA, BRASS bed, cut glass, linen, silverware, a modern six-room flat in the heart of the fashionable Westlake District. This flat must be seen to be appreciated. Call WILSHIRE 2159 for appointment.

TO LET—MODERN THREE-ROOM FLAT WITH sleeping porch, second floor, a private home in Hollywood, beautifully furnished, private entrance, half block north of Hollywood boulevard. Adults only. References exchanged. For particulars Phone 59696.

TO LET—FLAT OF THREE ROOMS WITH COMmunicating bath, southeast front; must be seen to be appreciated; also have choice apartment, of 2 and 3 rooms, West Adams district. Phone 73144, West 1159. West Adams car. 1703 W. 24TH ST., corner Normandie.

TO LET—FURNISHED HIGH-CLASS FLAT IN EXclusive district. 3 rooms and bath, 2 disappearing beds, 2 porches, private phone, furnace heat. 1414 ALVARADO TERRACE, Pico or 16th st. car.

TO LET—IN WESTLAKE DISTRICT, IN LARGE private residence, between 8th and 9th street car lines, nicely furnished flat with piano and sewing machine, stationary tubs and all conveniences; nice porch and lawn. 829 LAKE ST. 556720; also newly furnished house.

TO LET—CLOSE IN, 5-ROOM, FIRST-FLOOR, quiet cottage flat, new rugs, piano, upholstered furniture, brass beds, gas, electricity, fireplace, heaters, bath, telephone, $30 per month. 220 SOUTH BUNKER HILL AVE. Telephone A8207.

TO LET—NICELY FURNISHED 4-ROOM LOWER flat, clean and conveniently arranged; latest built-in features; good dishes, silver and linen, $25, water paid; adults only. 221 W. 32D ST. Phone South 2214.

TO LET—BEAUTIFUL 4-ROOM SUNNY FLAT, FURNISHED IN MAHOGANY, UPHOLSTERED, CUT GLASS, 2 BEDS, BOOKS AND BABY GRAND PIANO, PRIVATE GARAGE. 1853 W. ADAMS. PHONE 74300.

TO LET—NICELY FURNISHED FLATS, 933 MENlo ave., 3 or 4 rooms, hot and cold water, steam heat, phone, light, laundry, janitor service, reasonable rent. Westlake district, among beautiful homes. West 9th st. car to Vermont, one block south, one block east, 3-story building. PHONE 52849.

TO LET—FOR TWO MONTHS, FURNISHED UPper flat, Westlake-Wilshire district, five rooms and sleeping porch, two bedrooms, no children, references required, rent $75. Seen by appointment. Call 52781.

TO LET—ELEGANTLY FURNISHED NEW FLAT, all the latest built-in features, including genuine leather furniture, brass beds, cut glass. Call today, 984 MENLO AVE., one block east of Vermont. Take West 11th car.

TO LET—CORNER UNION AVE., UPPER AND LOWer nicely furnished flats, private entrances, steam heat, everything first-class, rates to permanents; adults. WEST 5733.

TO LET—3 LARGE SUNNY ROOMS, HARDWOOD floors, 2 wall beds, fireplace, large closets, private bath, screen porch and laundry tubs; fine balcony, west side, rent $25. PHONE 71008.

TO LET — A BEAUTIFUL 5-ROOM FURNISHED flat, everything modern, porches, private entrance, beautiful view; few minutes from high school. 707 TEMPLE ST.

TO LET—CHOICEST FLAT, WEST ADAMS DIStrict, nicely furnished. Great bargain. $35. Strictly modern. High-class. Automatic hot water. Must see to appreciate. 1526 WEST 27TH ST.

TO LET—IN WILSHIRE DISTRICT, 6-ROOM FLAT, elegantly furnished in mahogany. Sleeping porch, large veranda, tile bath, player piano, oriental rugs, large, airy bedroom. PHONE 51212.

TO LET—$15, LARGE CHEERFUL AIRY 3-ROOM upper furnished flat, bed and couch. Will not raise rent to permanent tenant. Call Sunday only. Grand ave. car. 321 W. 30TH ST.

TO LET—FURNISHED FLAT, 4 ROOMS, BATH, 2 porches; all modern conveniences; close in on car line. 1604 MOHAWK, corner Sunset blvd. Price $18.

TO LET — 3-ROOM FURNISHED FLAT, $16; screen porch, bath, near Chester Park. 1958 ESTRELLA.

TO LET—NICELY FURNISHED FLAT, 3 ROOMS, $15; 4 rooms, $18; use of phone. 2421 SAN PEDRO ST. Inquire room 2.

TO LET—$16 MONTH, 4-ROOM FURNISHED FLAT, just renovated. See this today. 607 E. 30TH ST.

TO LET—FURNISHED 3 ROOMS AND SLEEPING porch, $30 a month, modern and up to date. 142 W. 22ND ST.

TO LET—SIX-ROOM FURNISHED FLAT, CLOSE-in. Call Monday. BROADWAY 2721. 1407 So. Flower.

TO LET—FURNISHED COTTAGE FLAT, GAS, electricity, bath; 4 large rooms, private entrance, $15 month. Water free. Adults. 123 E. 31ST.

TO LET — 5-ROOM COMPLETELY FURNISHED flat, 2 bedrooms, modern, $25, water paid. 1336 CALUMET AVE. Main 2561.

TO LET—4-ROOM FURNISHED FLAT; ALSO UNfurnished, near Westlake Park. Call 2322 W. 8TH ST.

TO LET—$20, BEAUTIFUL 3-ROOM FLAT, NEW, 2 disappearing beds, strictly modern. 1006 CATALINA. 77624.

TO LET—UPPER AND LOWER FLATS, 3 AND 4 rooms, modern, clean, cheap. 623 W. 30TH ST. Phone 21745.

TO LET—WILL FURNISH COMPLETE MY THORoughly modern beautifully located 3-room upper flat, bathroom, 2 beds. OWNER, forenoons, 38028.

TO LET—NEAR ARROYO SECO, HIGHLAND PARK, 4 rooms, sleeping porch, fireplace. 324 E. AVENUE 60. Telephone 38194.

TO LET—FOUR-ROOM MODERN FURNISHED flat, rent reasonable, adults; walking distance. 1782½ SANTEE. Phone 20521.

TO LET—MODERN, FURNISHED FLAT WITH GArage, for $25; also 8 rooms for $40. Call 53879.

TO LET—$50, FURNISHED FLAT FOR $35. GArage if wanted. GARVANZA 710.

TO LET — NICELY FURNISHED NEW 4-ROOM flat, Westlake district. 734 RAMPART.

TO LET—FURNISHED 4-ROOM MODERN LOWER flat, with garage. 132 W. 25TH ST.

TO LET—CLOSE IN, MODERN, SUNNY, 3-ROOM flat; 2 beds. 1409 GIRARD.

TO LET—MODERN UPPER 8-ROOM FURNISHED flat, $40; walking distance. 759 OTTAWA ST.

TO LET—MODERN UPPER 4-ROOM FLAT; FINE location; adults. 2740½ W. NINTH. Phone 55539.

TO LET— Apartments Furnished.

TO LET—MIRAFLORES APARTMENTS, 1420 S. Flower st. H. 24221, Main 8520. Close-in, modern, clean apartments. Rates $25 up. All conveniences.

TO LET—LOUVRE APARTMENTS, 605 E. WASHington, $16 up; private baths, private phones, roof garden, garage, best in city for the money. 24742.

TO LET—LEIGHTON APARTMENTS, WESTLAKE Park district. All double apartments. Summer prices still in effect. Inquire LEIGHTON HOTEL, 2127 W. 6th st.

TO LET—ST. CATHRYN APARTMENTS, 725 BIXEL street, 2 and 3-room apartments, elevator, walking distance, private phone. Unusual summer rates. MAIN 6100.

TO LET—MONTE VISTA APARTMENTS, 1663 Winfield st.
Beautiful, sunny apartments; fine location; good service; summer rates. WILSHIRE 583, 556300.

TO LET—ELMORE APARTMENTS, 1819 S. Hoover st. Pico car. Clean, airy, homelike. Near First Christian Science Church. Very low rates. 22116.

TO LET—NICE, CLEAN, 2 AND 3-ROOM HOUSEkeeping apartments, with private bath. $14 to $25. Others less. Adults. 205 N. FLOWER, Main 3197. A3173.

TO LET — THREE FURNISHED ROOMS FOR housekeeping; in private home. Fine location. Near three car lines. Employed persons preferred. 921 W. 21ST ST. Phone West 3135.

TO LET — THE MOST DESIRABLE BACHELOR apartment in the city for the money, new and strictly modern, choice location, best car service, private telephone. WEST 1830.

TO LET—A NEW AND MODERN APARTMENT, delightfully located, private porch, independent telephone and every comfort and convenience. Ideal for bride and groom. HOME PHONE 22986.

TO LET—NICELY FURNISHED TWO-ROOM BUNgalows in "Bungalow Court." Beamed ceilings, white enameled kitchens and baths. Easy walking distance. $17.50 month. 119 N. BEAUDRY AVE.

TO LET—ALDEANE APARTMENTS, 1546 Winfield st.
Modern 2 and 3-room apartments, private baths, sleeping porches, summer rates.

TO LET — $12 WANT LADY OF GOOD CHARACTER TO SHARE APARTMENT, WITH PRIVATE BATH, DIRECT TELEPHONE, MAID SERVICE. 715 BIXEL.

TO LET—DON'T DECIDE ON APARTMENTS UNtil you see THE COMFORT, 24th and Budlong ave. West Adams car. 71907.

TO LET—NEWLY FURNISHED APARTMENTS, 1106 W. 37th drive, corner Vermont ave. Every modern convenience. PHONE 77359.

TO LET—NICELY FURNISHED 3-ROOM APARTment, $20; also nice unfurnished 4-room flat, $16. Phone 26160. 3966 WOODLAWN AVE.

TO LET — ROSEMERE APARTMENTS, MODERN furnished, apartments; outside sleeping porches. WEST 6141, 557619. 2255 W. 14th st.

TO LET— Apartments Furnished.

TO LET—
LEADING APARTMENT-HOUSES OF L. A.
WITHIN WALKING DISTANCE.
FREE LIGHTS IN ALL APARTMENTS.
TODAY'S VACANCIES ARE:

LUCERNE APTS., A3764, 1137 W. First st.
Three-room apartment for $14.00
Three choice rooms fine light $16.00

HELVETIA APTS., F5524, 212 N. Fremont st.
Three splendid rooms for only $14.00
Large double light apartment $16.00

MICHIGAN APTS., A8506, 1133 W. First st.
Living-room and alcove apartment $12.00
Nice two-room and alcove apartment $15.00

RAMONA APTS., F4123, 218 N. Fremont st.
Two-room and alcove apartment $12.00
A splendid single apartment $15.00

ROOSEVELT APTS., 334 S. Figueroa st.
A3494; Main 5041.
A dandy 3-room apartment for $14.00
A light, cheerful apartment for $16.00

ST. LOUIS APTS., F1458, 1141 W. First st.
Two good-sized rooms at $11.00
Large living-room and kitchen $13.00

SEATTLE APTS., F5062, 812 W. Fourth st.
Splendid 2-room and bath apt........$15.00
Excellent 2-room and bath apt........$17.00

BOSTON APTS., F5476, 1001 E. Ninth st.
Two rooms and alcove apartment $11.00
Two rooms and alcove apartment $12.00

TO LET—

R E I T E R A R M S

1042 Sanborn avenue.
Wilshire 5330. 59495.
NEW. NEW. NEW.
OVERLOOKING HOLLYWOOD, MOUNTAINS AND SEA.

Beautiful, convenient and attractive apartments. Very attractive rates. Fifteen minutes from the center of the city.

Tennis courts, amusement rooms, garage, magnificent view, ocean breeze, etc.

MUST BE SEEN TO BE APPRECIATED.

Any car out Sunset boulevard to Sanborn ave.

TO LET—
NEW—NEW—NEW—NEW—NEW
MIRAMAR APARTMENTS.
IN THAT BEAUTIFUL, HIGH AND SIGHTLY LOCATION ABOVE WESTLAKE PARK. THIS SPLENDID HOUSE IS JUST BEING FURNISHED IN A MOST COMFORTABLE MANNER, AND IF YOU KNOW THE PLEASURE OF OCCUPYING FOR THE FIRST TIME A BRAND NEW APARTMENT YOU WILL NOT FAIL TO GIVE US A CALL. THREE-ROOM FRONT SUITES; FINISHED IN WHITE ENAMEL, AND FURNISHED WITH BEAUTIFUL MAHOGANY ON A VELVET CARPET OF DULL GREEN. THE KITCHEN AND BATHROOM LARGE AND MODERN TO THE MINUTE. ALL WITH PLENTY OF FINE LINEN, AT THE ASTONISHING LOW SUMMER RATE OF $35 PER MONTH. OUR SINGLE 2-ROOM SUITES CANNOT BE EQUALED IN THE CITY AT $18 AND $35 PER MONTH.

MIRAMAR APARTMENTS,
HOME PHONE 557898.
NEW—COOL—COMFORTABLE—CLEAN.

TO LET—

CUT RATES, ECHO APARTMENTS,
2015 Sunset Boulevard.

Two blocks from Echo Park, with its beautiful lake and boating, tennis courts, public library and band concerts.

Cool summer situation, 100 feet space on all sides; 10 minutes on Hollywood cars; through Venice cars pass door; electric irons, hot water, telephones, garage; we own buildings and can make rates so low we don't like to publish them. Investigate. Telephone HOME 52077, WILSHIRE 2800.

TO LET—
"THE NAVARRO APARTMENTS,"
925 South Alvarado street.
A new and modern high-class apartment-house, two and three-room suites, complete in all details. Also single rooms.
The Navarro is delightfully located on a wide paved boulevard, very quiet, no street cars passing, yet only half a block from Ninth street line and but fifteen minutes from business center.
A beautiful ballroom for dances and private social gatherings.
Attractive summer prices. See our house before locating, you will be pleased.
PHONE—Wilshire 668, Home 10680.

TO LET—

HILLSUN APARTMENTS,
=620 Sunset blvd.

2 and 3-room apartments, newly furnished, private baths and phones, large airy rooms. Walking distance. Apartments, $16 to $30 per month. Phones—MAIN 9050, F7537.

TO LET—

THE JARNEL APTS.,
1316 S. LOS ANGELES.
MAIN 1408. 25607.

Modern fireproof building, very good location; summer rates. Comfortable 2-room apartments, exceptionally large and cool; all outside rooms.

EASY WALKING DISTANCE.

TO LET—

HERCELENE APARTMENT,
1617 SOUTH FLOWER STREET.
NEW AND UP-TO-DATE.
WALKING DISTANCE.
Elegantly furnished, all outside rooms. Beautiful lobby. Ballroom, billiard-room.
EXCELLENT SERVICE.
Both phones in all apartments.
WEST 321—60595.

TO LET—CAMBRIA UNION APARTMENTS.
WESTLAKE DISTRICT.
738 S. UNION AVE.
COOLEST HOUSE IN CITY.
Between Seventh and Eighth st. car lines.
Noted for liberality of construction; many features that no other house in the city has, which appeal to people desiring conveniences of a home and the comforts of a hotel. Vacant now, one double and one single apartment.

TO LET—LOWELL APARTMENT HOTEL.
21st and Park Grove ave.
One block from beautiful St. James Park, near 3 fine schools; especially suited to refined business men and families; fine corner brick building; lobby and amusement parlors; all outside rooms with every modern convenience and attention. One block between Washington and University car lines. Reasonable summer rates still in effect. 25852. West 3447.

TO LET—SPECIAL BARGAIN, $16 MONTHLY.
THREE-ROOM RICHLY FURNISHED APARTMENT COMPLETE FOR HOUSEKEEPING. PRIVATE BATHS, PHONE, ETC. HIGH, SIGHTLY LOCATION. COOL AND BREEZY, SPOTLESSLY CLEAN. OAKLAND APARTMENTS, 1126 MIGNONETTE STREET. TAKE CAR WEST FROM 2ND AND BROADWAY. GET OFF AT BEAUDRY, NORTH TO MIGNONETTE.

TO LET—PAULSEN APARTMENTS
1979 ESTRELLA AVE.
University car to door. 2 and 3-room suites; walking distance to Christian Science Church and prominent schools, Marlborough, Collegiate, St. Cathryn, St. Vincent and Polytechnic. Everything new; amidst a refined environment. West 4020, Home 60691.

TO LET—IN WESTLAKE DISTRICT, IN LARGE private residence, between 8th and 9th street car lines nicely furnished, apartment including piano and sewing machine. 2 large rooms, kitchen and bath, stationary tubs and all conveniences. Rent $30. 829 LAKE ST. 556720.

TO LET—NEWLY FURNISHED APARTMENT, ONE large room with alcove, kitchenette and bath, hot and cold water, wall beds, private porches and separate entrance garage if desired. Price $25. May be seen today. 1040 S. BONNIE BRAE.

TO LET—LORBAN APARTMENTS, 1030 W. 8TH st., near Figueroa, up-to-date, 2 and 3-room apartments. Elevator, walking distance, summer rates. Phone MAIN 5707.

TO LET — MARIPOSA APARTMENTS, CORNER Shatto and Valencia; new building; latest improvements; finest apartments in city for price. WILSHIRE 2810.

TO LET—FEW APARTMENTS, 2 AND 4 ROOMS, $5 to $7 week, no charge for two weeks for permanents, right downtown, finest location in city. NEW HOTEL BROADWAY, 205 N. Broadway.

TO LET—LOWER FRONT AIRY 2-ROOM APARTment with desirable family Davenport, piano, fireplace, cooking privileges, $18. WILSHIRE 2425, 709 Valencia.

TO LET — AVALON, BEAUTIFULLY FURNISHED, large and everything modern; all outside; lawn and flowers, shade trees. 637 E. ADAMS. South 4206.

TO LET—WANTED—4 BACHELORS TO OCCUPY double apartment, steam heat, private bath and kitchenette, $8 apiece per month. IRIS APARTMENTS, 1220 S. Olive st.

TO LET—HOPE APARTMENTS, 2923 S. HOPE ST. Two nice, airy rooms, with kitchen and bath; very reasonable. Grand-ave. car. HOME PHONE 22413.

TO LET — BEAUTIFUL HOUSEKEEPING BUNGAlow, apartment three rooms, furnished, strictly modern, outside entrance; reasonable. West Vernon ave.; thirty minutes' ride. Phone 26186.

TO LET—WANTED, REFINED MIDDLE-AGED lady to share beautiful double apartment. Address Suite 503, No. 427 S. HOPE ST. Telephone Broadway 4994.

TO LET—HENRIETTA APARTMENTS, CORNER W. 14th and Albany sts. Pico car, fine two-room apartments, private phones, baths, etc., $18 up. WEST 6208.

TO LET—APARTMENT OF 2 ROOMS, NEW, NO children, $15 per month. Nice neighborhood. 1122 W. 17TH ST. Home Phone 24292.

TO LET—CLOSE-IN, ON THE HILL, FURNISHED apartment, one-room with kitchen. THE BROWN. Main 6516.

TO LET—CLOSE IN, IN REAR, SUNNY FURNISHED living-room, kitchen, bath, $18. Call 551 S. HOPE.

TO LET—A FIRST-CLASS 2-ROOM FURNISHED apartment, everything modern. 1224 MAPLE AVE.

TO LET—APARTMENT OF 2 ROOMS, ALSO SINGLE room for gentleman. 421 S. FIGUEROA.

TO LET— Apartments Furnished.

TO LET—

L O L A
2622 SAN MARINO ST.
10241.
JUST OPENED.

EVERYTHING NEW, VERY WELL FURNISHED. STRICTLY MODERN. UNEXCELLED SERVICE. REASONABLE RATES. TAKE 9TH ST. CAR TO HOOVER, ONE BLOCK SOUTH.

TO LET—POTTER APARTMENTS.
One nice place to live.
High-class; reasonable rates.
We want a few nice people to fill our house for the winter.
Tennis court, pool table, dance hall, fine lobby.
Good car service and reasonable garage close by. References required.
1237 S. ALVARADO ST.
55348. West 2349

TO LET—HUNTLEY APARTMENTS.
1207 W. THIRD ST.
Housekeeping apartments, summer rates. New concrete building; two passenger elevators; every room an outside room; well ventilated, cool porches; dishes washed, beds made; tennis court; free garage; 10 minutes' walk to 3rd and Broadway. Apartments, $40 to $100 a month. Phones—10108 or Main 834.

TO LET—
WINTER RATES.
Less than half summer rates.
Completely furnished bungalows and apartments at Redondo Beach. On main street, just one block from bath-house, stores, bank and amusements. Laundry, ice water, hot water, bath and phone free. BUNGALOW COURT APARTMENTS, 206 S. Pacific ave., Redondo, or see Mr. VanDegrift, 302 S. Broadway, Los Angeles.

TO LET—$14 MONTHLY, ONLY $14.
THREE-ROOM APARTMENT, ELEGANTLY FURNISHED FOR HOUSEKEEPING. LARGE, AIRY, SPOTLESSLY CLEAN. ON PAVED STREET. BATH, TELEPHONE, FREE ELECTRICITY. GAVIOTA APARTMENTS, 222 N. FREMONT AVE. TAKE CAR WEST FROM 2ND AND BROADWAY, GET OFF AT FREMONT.

TO LET—
$18 LOOK—STOP $18.
VACANT TODAY, TWO DANDY, ELEGANTLY FURNISHED APARTMENTS, BRAND NEW, SUNNY, BRICK BUILDING, PRIVATE BATH AND KITCHEN, ALL OUTSIDE, EVERYTHING BUT GAS. HURRY! 1628 W. 12TH ST. WALDRON APTS., W. 11TH CAR TO UNION. PHONE 55437.

TO LET—
FULLER GOLDEN APARTMENTS
715 BIXEL ST.
LARGE SINGLE APARTMENTS, SOUTH AND WEST WINDOWS OVERLOOKING BEAUTIFUL GARDEN, ELECTRIC, ETC. BILLIARD AND MUSIC ROOM. MAID AND JANITOR SERVICE. PRIVATE PHONE, 5 MINUTES TO BDWY.

TO LET—LA FRANCE APARTMENTS.
JUST OPENED.
681 S. Burlington ave. Two and 3-room apartments; all light; elevators; sun and ladies' parlors, billiards, amusement, smoking rooms, large lobby; elegantly furnished; 6 minutes from Broadway; summer rates; apartments $30 up. PHONE 60787; WILSHIRE 4600.

TO LET—
THE ENGADINE.
Three-room apartments, $25, $30, $35 per month, no winter advance if taken at once. Strictly first-class, two large lobbies, private phones, etc. Now is the time to get cheap rate for the winter. Corner 10th and Westlake. WILSHIRE 3100, HOME 556566.

TO LET—$28 FOR THREE-ROOM APARTMENT, two built-in beds, private bath, everything new, hot water heat, free use circulating library, music, billiard, amusement rooms, sun parlor, beautiful view, outside sunny rooms, best in city for price. CATALINA APARTMENTS, in Pico Heights, 1135 Catalina st., West Pico car. Tel. Wilshire 520.

TO LET—
THE STRATFORD.
W. SIXTH AND BURLINGTON.
Near Westlake Park; delightful summer location. A few single and double apartments at very reasonable rates; large porch, lawn and tennis court; also playground for children. 60656, WILSHIRE 486.

TO LET—2-ROOM APARTMENT, WITH BALCONY porch, completely furnished in ivory white, $15; gas lights, linen, phone, service included; lawn, flowers and shade trees, quiet and homelike, near Westlake Park. C. S. preferred. 757 S. BURLINGTON.

TO LET—DOUBLE APARTMENT; NEW, NEVER BEEN OCCUPIED. Beautiful, large, sunny rooms. Southwest exposure. Elegantly furnished; hardwood floors, every modern convenience. Westlake district. 1742 W. Sixth st., cor. Burlington ave. Rent $80, furnace heat and hot water included. Owner, JOE TOPLITZKY, phone Wilshire 149.

TO LET—TO GENTLEMAN AND WIFE OR TWO ladies, (no children) completely furnished suite of 4 rooms, bath, porches, in choice cottage home; rental free and $17 monthly in exchange for breakfast and dinner of two adults; phone, gas, water free. Phone SOUTH 1209. Call before 12 a.m. or after 7 p.m. 211 W. JEFFERSON ST.

TO LET—STRATHMORE APARTMENTS,
910 GRAND VIEW ST.
We are offering unusually low rates to permanent people for first-class apartments; high elevation; music-room, roof garden, elevator and playground for children; 2 blocks from Westlake Park and Hoover-street school. PHONE 54000, WILSHIRE 1152.

TO LET—IONIE APARTMENTS,
2913 S. Flower.
Two and 3-room furnished apartments; all modern conveniences, private baths, hot water, telephone, built-in safety-deposit boxes in every apartment; summer rates. SOUTH 6700, 20019.

TO LET—AT THE CAMERON, 4700 MONETA avenue, on best car service in city, two-room completely furnished apartments, $16 up; three-room apartments, one facing Moneta avenue, $22.50 or $25, including use garage, one rear, $20. Lights and water included. Nothing like these can be had for the money in city. Call Apt. 4 or PHONE 28168.

TO LET—CHEAP, BEAUTIFUL FRONT 3-ROOM apartment. Elegantly furnished, all large outside rooms, 2 disappearing beds, private entrance, private bath and storeroom, near new State Normal School. Everything modern and up-to-date. Hot water day and night free. PHONE 59265.

TO LET—GARFORTH APARTMENTS,
2407 W. Ninth st.
Just opened. Large, sunny apartments, with dressing-rooms; handsomely furnished; good service; close to park; attractive rates for summer. WILSHIRE 4040, HOME 557494.

TO LET — SOUTHEAST FRONT, TWO-ROOM apartment, completely furnished; every modern convenience; garage if desired. Reasonable. One block west of Figueroa and Washington. 1923 LOVELACE AVE.

TO LET—TURQUOISE APARTMENTS,
631 S. Bonnie Brae st.
Handsomest apartments in city; big, sunny rooms, lounging-room, sun parlor, elevator, billiards. Attractive prices. WILSHIRE 5363—54782.

TO LET— BABETTE APTS.
1320 W. Fifth. New, modern, 1, 2, 3-room apartments; elevators; amusement-room; single, $20 up. One double now vacant, suitable for 4, $35. W. Sixth st. car to Bixel. BROADWAY 525.

TO LET—
MONTEREY APARTMENTS,
3212 S. Main st.
New, fireproof, modern equipments, low rates. J. C. DEACON, Mgr., South 1720, Home 20782.

TO LET—THREE-ROOM APARTMENT, NEW FURniture, nice location, strictly modern, rent reasonable. Call Apartment No. 1 or house rear of building, corner 7TH AVE. AND WASHINGTON ST. Phone 72453.

TO LET—
THE EDWARDS APARTMENTS, 1427 Griffith ave. Large 3-room apartments, with beautiful private bath, only $16 per month; equal to west side $40 apartments. Come today. PHONE 25615.

TO LET — BRONX APARTMENTS, 624 W. 4th, third block from Broadway, new, elegantly furnished; double apartments; 2 large rooms, kitchen, bath, phone, doubles, $40, $45, $50; singles, $25, $30.

TO LET—3-ROOM APARTMENT AND BATH, FURnished or unfurnished. Hot water furnished; 3-minute car service, 48th and Vermont, close Manual Arts. See Dentist in building. Call 28251 or VERMONT 840.

TO LET—A PRIVATE FAMILY WISHES TO RENT an apartment of 3 rooms and bath; all modern conveniences; southern exposure; very desirable for the right party; man and wife or two ladies preferred. PHONE 72774.

TO LET—
THE STARLING APARTMENTS,
1420 S. Bonnie Brae.
New, all outside rooms; moderate prices.
WEST 702. 20284

TO LET—A BARGAIN IF TAKEN AT ONCE, A large single apartment with connecting bath, large closets, newly decorated. DORIA APARTMENTS, 1604 W. Pico, Corner Union. West 7108, 23930.

TO LET—WHEN LOOKING FOR CLEAN, CHEAP, private baths, beautifully furnished, homelike apartments, don't forget THE BEACON, 716 Beacon st. near West 7th and Westlake Park. $14.50 up. 54384.

TO LET—FOR TWO MONTHS, FURNISHED UPper flat, Westlake-Wilshire district, five rooms and sleeping porch, two bedrooms, no children, references required, rent $75. Seen by appointment. Call 52781.

TO LET—WESTLAKE PARK, ONE FINE TWO-room, one three-room apartment, all new, private bath, telephone, wall beds. Price reasonable. 52851. 780 LAKE ST.

TO LET—PALM CREST,
1109 Ingraham street,
One double and single apartment, first-class in all appointments.

TO LET—HOLLENBECK PARK APARTMENT, NEW, 2 and 3-room modern, furnished apartments, $16 to $35 per month. 1945-1949 E. 4TH ST. Phone 41975, Boyle 242.

TO LET—THE SUNDALL, 1019 ALBANY ST., 3-room apartments, private bath, $15 to $18, near 10th st. school; no objection to children. PHONE 51515.

TO LET— FURNISHED APARTMENT, LARGE LIVing room, kitchen, private bath, two large closets, in good neighborhood. Nice quiet house. Only $16 a month. 1621 S. UNION.

TO LET—THE FRAGMONT APARTMENTS.
Beautiful house just opened, single and double apartments from $25 to $50, every convenience, very fine. 1423 MAGNOLIA. 55278, West 797.

TO LET—3 ROOMS, NICELY FURNISHED, WATER supplied; must be seen to be appreciated. Take North Broadway car; get off at Eastlake ave.; 3 blocks north to 3211 MINNESOTA ST. East 3872.

TO LET—CECYL APARTMENTS, 216 NORTH Beaudry. Single and double apartments, nicely furnished, at summer rates; private bath, free lights, walking distance; no hill to climb. A3489.

TO LET—
SCARBOROUGH APARTMENTS.
New, first-class, 5 minutes' walk from 5th and Broadway. 517 S. FLOWER ST.

TO LET—CLOSE-IN, BEAUTIFUL, CLEAN, LIGHT, airy housekeeping rooms; cosily furnished; $10 per month and up; electricity, phone, bath, hot and cold water; adults. 815 W. 11TH.

TO LET—2-ROOM APARTMENTS, CLOSE IN, PRIvate bath, $15 a month and up. ALTHA APTS., 115 S. Bunker Hill.

TO LET— Apartments Furnished.

TO LET — WELL-FURNISHED, GROUND-FLOOR apartment, 3 rooms, 2 beds, bath, screen porch, set tub, continuous hot water service; private residence, nice grounds, special rate to young couple for winter; pleasant, sunny home; high ground; worth investigating. Call evening, if more convenient. 920 S. CARONDELET, W. 9th st. car line.

TO LET—CUMBERLAND HOTEL AND APARTments; best location in the city, on the hill at top of Angels Flight; modern, clean and quiet; good service; rooms with and without private bath; 2, 3 and 4-room apartments; rates very low. 243 S. OLIVE ST. Home 10349; Main 77.

TO LET—BALZEC APARTMENTS.
New, modern, single rooms, single, double apartments, sleeping porches, amusement hall, roof garden, poolroom, garage. Inspection means move to 1127 ORANGE ST. Walking distance. West 7th st. car to Bixel.

TO LET—NOYES APARTMENTS.
1495 West Adams, corner Romeo. Residence district, beautiful West Adams street. Single and double apartments. Amusement hall, billiard-room, sun parlor, elevator, private phones, close to 3 car lines. HOME 73900.

TO LET—$15.50 TO $21.00 PER MONTH, SUMmer rates. Rose of Sharon Apartments, 240 S. Bonnie Brae. Wilshire 1817; the handsomest and sunniest apartments in Wilshire district; white enamel kitchen and baths. Phone and lights included.

TO LET—MAY APARTMENTS, 12TH AND BURlington. One of the finest little homes in the city in one of the apartments; new brick building; large porch; private baths, phones and large dressing-room in every apartment. Come and see them.

TO LET—IRIS APARTMENTS,
SAVE CAR FARE.
1220 S. Olive. Housekeeping apartments, $18 to $40. Exceptionally large rooms and comfortable beds. Hot water. Private baths. Janitor service. F2360; BROADWAY 2492.

TO LET—4-ROOM FURNISHED HOUSEKEEPING apartment, front of cottage, all sunny rooms, all modern conveniences, convenient to 3 car lines. 1087 E. 22D ST. Griffith ave. car. Phone South 7060.

TO LET—$25 MONTH, ELEGANTLY FURNISHED 3-room apartments, modern in every way; this is summer prices and no raise. We want steady tenants. Take 9th or 11th st. car. 1855-61 W. 10TH ST. Wilshire 3100. Home 556566.

TO LET—WESTLAKE DISTRICT.
THE OLIVER.
One fine 4-room apartment, one fine 3-room apartment. A fine home for quiet people of refined taste. 730 BEACON ST.

TO LET — THE GIRTON APARTMENTS, 1019 Florida st. Under new management. Two and three rooms, modern, steam heat, one block west of Figueroa, between Eighth and Ninth. HOME 52409, SUNSET BROADWAY 6888.

TO LET—THE ETHELTON,
W. 11th and Hoover sts.
New, modern, furnished apartments, every convenience, moderate rates, fine location; both phones.

TO LET—JORDAN APARTMENTS,
556270. 561 BIXEL. Main 8400.
New, comfortable 2-room apartments and bath, steam heat, walking distance, reasonable rates to permanent parties.

TO LET—MT. RANIER APTS., 2 AND 3-ROOM apartments, elegantly furnished for housekeeping; large and airy, spotlessly clean; baths, free phones and electric lights. At reasonable rates. 1729 SUNSET BLVD.

TO LET—EDGERLY APARTMENTS,
1029 South Hope street.
Good as ever.
Lower than ever.
MAIN 1183. F3614.

TO LET— MILLER APTS.
1116 S. Flower.
New, modern, beautifully furnished 2 and 3-room suites; every apartment a little home; nice parlor and amusement hall; $25 up.

TO LET—DELOTERO APARTMENTS.
Newly furnished apartments, private bath and phone with each apartment, walking distance, summer rates; one week's rent free. 1260 W. THIRD STREET.

TO LET—LUANA APARTMENTS.
225 W. 25TH.
Single and double apartments, all outside rooms, $15 up, everything furnished, both phones; 2 car lines; single room with bath, $10.

TO LET—QUEEN APARTMENTS, 529 CALIFORNIA st. 3 rooms and bath, furnished completely, laundry free, elevator, steam heat and roof garden. Five minutes' walk from City Hall. Cars pass door. A8008. BROADWAY 1266.

TO LET—NEW, FURNISHED FRONT APARTMENT, 2 and 3 rooms, electricity paid; rent $15 to $18. 1115 E. 18TH. Phone South 1071.

TO LET—CLEAN, NEW, GRADSTONE APARTments, $3.50, $4 weekly, monthly rates. 509 E. PICO.

TO LET—GENEVA HOTEL APARTMENTS, SAN Francisco, 849 Van Ness, near Ellis. All outside sunny rooms, steam heat. Week or month.

TO LET—ROBINSON APARTMENTS, 923 S. UNION, new, furnished or unfurnished; prices reasonable. 54978.

TO LET—THE PALACE, 317 S. OLIVE, ON THE hill, terminus Angel Flight Railway, 7-story modern brick apartment hotel. Rates $25 to $65.

TO LET—THE ALBERTON, QUIET, WELL FURnished, 2 and 3-room apartments, $10 and up. 1700 GRIFFITH AVE.

TO LET—BOND APARTMENTS, THREE LARGE rooms, bath and private hall, newly furnished, $25 per month. 803½ W. 16TH ST., corner Bond.

TO LET—LOYD APARTMENTS, MODERN TWO-room suites, $12 and up. Lights, phone, linens included. 4701½ MONETA.

TO LET — FURNISHED 3-ROOM APARTMENTS, private bath, use of both phones, 5 minutes from new Normal. 1201 N. WESTERN AVE.

TO LET—KNICKERBOCKER APTS.
Living-room, dining-room, kitchenette and bath, $20, $22.50; front apartment, $30. 821 S. HOPE.

TO LET—NICE APARTMENTS; CLEAN, COOL AND sunny, also single rooms, reasonable, up-to-date apartments. 738 KOHLER ST.

TO LET — $25, STRICTLY MODERN 3-ROOM front apartment, nicely furnished. Can't be beat for price. 1626 OXFORD. Phone 74170.

TO LET—BEST APARTMENTS, BEST NEIGHBORhood, quiet, homelike, large kitchens, lowest rates. 1031 GRAND VIEW. Wilshire 1204; 54829.

TO LET — VALDEZ APARTMENTS, QUIET AND comfortable in every way. Call us up, 53406. 812 S. CORONADO ST.

TO LET — FURNISHED, 4 ROOMS AND BATH, front porch, use of telephone, in private home. 1146 EL MOLINO.

TO LET—2-ROOM MODERN COMPLETELY FURnished apartment, also room for light housekeeping. WILSHIRE 1404. 1543 W. 11th st.

TO LET—2 AND 3-ROOM FURNISHED APARTments, cheap rent. 1948 BONSALLO AVE.

TO LET—2-ROOM HOUSEKEEPING SUITE, $3 PER week, very close-in. 421 SOUTH FIGUEROA.

TO LET—ST. REGIS, 237 S. FLOWER, NEAR BUSIness district. Clean apartments, $16.50 up.

TO LET— Apartments Unfurnished.

TO LET—UNFURNISHED, BEAUTIFUL 4 AND 5-large room apartments; steam heat, hot water, janitor service; nothing like it in the city; like eastern apartments; elegant neighborhood, beautiful view of the mountains. 926 WESTMORELAND AVE.

TO LET—$36.50, EXCLUSIVE WEST ADAMS SECtion, handsome apartment flat, with garage; adults. Open Sunday. Cor. WEST 27TH ST. AND ORCHARD AVE. University car.

TO LET—THREE-ROOM APARTMENT, STRICTLY modern, rent reasonable. Call Apartment No. 1, or house rear of building, corner 7TH AVE. AND WASHINGTON ST. 72453.

TO LET—APARTMENT, 3 ROOMS AND BATH, ground floor, unfurnished, $10 per month. Phone Sunday, 29672 or call Monday or after. 6127 S. VERMONT.

TO LET — $14; STRICTLY MODERN 2-ROOM apartments, with private bath, light, water, phone free, no raise in winter. 1626 OXFORD AVE. Phone 74170.

TO LET — UNFURNISHED, MODERN 4-ROOM apartment with screen sleeping porch. 950 E. 40TH ST.

TO LET—3-ROOM UPPER APARTMENT FLAT, TWO disappearing beds, very desirable. 1671 GIRARD ST.

TO LET—FRONT APARTMENTS, BEAUTIFUL LOcation, low rental, one month's rent free to right party. WILSHIRE 2296.

TO LET—MODERN 3 AND 5-ROOM APARTMENTS, $12.50 to $18. Private baths and every convenience. Call 4511½ MONETA AVE.

TO LET—UPSTAIRS, THREE ROOMS, BATH, TWO wall beds, brick; cool in summer, warm in winter. WEST 3054.

TO LET — BEAUTIFUL NEW UNFURNISHED 3 and 4-room apartments, every modern convenience. 1417 S. BONNIE BRAE.

HOTELS, ROOMING HOUSES— Lodging, Day or Week.

TO LET—
HOTEL GEORGIA.
Strictly modern, outside rooms, hot and cold water, private phones and bath; everything the very best. summer rates.
CORNER PICO AND GEORGIA.
Phones: Broadway 780; 53471.

TO LET— Rooms and Board.

TO LET — GENTLEMAN AND WIFE WILL FIND beautiful home with happy family in Hollywood. Home PHONE 579634.

TO LET—LARGE AIRY FRONT ROOM WITH board for two; private family, very convenient to new Normal School. Phone HOLLYWOOD 322.

TO LET—NICE FRONT ROOM AND BOARD, PRIvate home, for young man, $5. 3515 TRINITY ST.

TO LET — TWO YOUNG LADIES, SISTERS OR friends to room and board. No other boarders. 55125. 1325 REID ST.

TO LET—BEAUTIFULLY FURNISHED ROOMS, WITH OR WITHOUT BOARD, VERY REASONABLE. 701 BEACON ST. WILSHIRE 2152.

TO LET—EXCLUSIVE, QUIET HOME, NEWLY FURnished, with good home cooking, for refined gentleman. 556771.

TO LET—NICE ROOM, WITH BREAKFAST AND dinner, for two persons, in private family. 1815 S. FLOWER ST. 24545.

TO LET — BOARD AND ROOM FOR ONE GENtleman, home cooking and all conveniences. Bdwy. 2118. 1056 W. 8TH ST.

TO LET — ROOMS AND BOARD IN A PRIVATE boarding-house, special rates to teachers. West 524. 1226 S. ALVARADO.

TO LET—THE ALAMO. ROOMS WITH BOARD. 683 WESTLAKE AVE.

TO LET—[illegible] AND BOARD, $5 PER WEEK. [illegible] 341 S. HILL. Bdwy. 5809.

TO LET— Rooms and Board.

TO LET — ROOM AND BOARD IN REFINED PRIvate family. Wilshire district, a pleasant home for 2 young men, a nice couple. A sleeping porch with dressing room adjoining. A sunny front room with hot and cold water. Use of piano, phone, etc., an exceptionally pleasant home for particular people. 919 S. KINGSLEY DRIVE. 569646.

TO LET — LARGE AIRY ROOMS, FURNISHED nicely, extra comfortable beds, convenient to bath, special rate to permanent people or teachers, convenient 4 schools, good board, home cooking, parlor privileges, half block south of Westlake Park. Phone Wilshire 4598, 935 LAKE ST. Take Western ave. car.

TO LET—BELLEVUE TERRACE HOTEL, SIXTH AND FIGUEROA. CAN YOU DO BETTER? ROOMS $2 PER WEEK UP; ROOMS AND BOARD, $25 PER MONTH UP. TABLE THE BEST. WALKING DISTANCE. LARGE GROUNDS, PORCHES AND POOL-ROOM. F6292—MAIN 446.

TO LET—I HAVE JUST THE THING FOR YOU, in one of the lovely Westlake homes, handsome large suite, private bath; fireplace, large veranda, sleeping porch; suitable for family or party of 4. Also single room; best home cooking; garage. It will pay to investigate. PHONE 556823.

TO LET—ATTRACTIVE ROOM WITH CLEAN AND substantial meals; refined home; guests are made homelike and happy; price reasonable; location best in city; within walking distance; close to W. Seventh and W. Eighth-st. car lines. For particulars, phone WILSHIRE 1780.

TO LET—LEASE; 320 ACRES, MADERA COUNTY, fine grain land, good house, large barn, water developed, $400 per year; will give option to purchase; also two large young horses and farm implements for sale, cheap. MR. MOORE, 435 Marsh-Strong Bldg.

TO LET — 2 LOVELY ROOMS, CONNECTING, IN a pretty modern house, want 2 teachers, or 2 young ladies employed during the day. Excellent meals and car service. Some one that will enjoy a pleasant house, terms reasonable to right party. PHONE 26477.

TO LET—ED NIDO, 1944 S. FIGUEROA. SPECIAL rates to business people. Well-appointed family hotel, catering to refined people, 10 minutes from downtown. Excellent table, wide verandas, spacious grounds, shower bath, sleeping porches, garage, 3 car lines. PHONE 21764.

TO LET—A REFINED WOMAN, WILL CARE FOR lady, semi-invalid, in mountain cottage, beautiful view, for $10 to $15 per week, allow two weeks for reply. Address VO, box 197, TIMES OFFICE.

TO LET—ON CHAINEY RANCH, GOOD ROOM AND board for $6. Ideal place for rest and recreation, location on high ground, two miles from Long Beach. Address BOX 38, Burnett, or phone Long Beach 4598.

TO LET—ROOMS AND BOARD IN SOUTHERN family; have my own poultry and eggs; 5 minutes to Polytechnic, 16th and 17th st. schools; cheap for 2 in a room. 1710 S. FLOWER. West 3116.

TO LET — ROOMS AND BOARD IN A PLEASANT, home-like place, where there are young people; newly furnished throughout. Large veranda, sleeping porches, piano and garage. 1001 SOUTH BURLINGTON AVE. 55369.

TO LET— WILSHIRE HOTEL.
Best place to live. Moderate cost. American plan, $10 a week and up. Steam heat, hot and cold running water. 671 CORONADO ST. Wilshire 1084, Home 54720.

TO LET — MIDDLE-AGED COUPLE WILL RENT room in spacious home in West Adams district to gentleman. With or without meals. 2 meals. 30 minutes' ride on street car. Address S, box 540, TIMES BRANCH OFFICE.

TO LET—HOTEL DEL SOL. A REFINED FAMILY hotel on Portland Place, near Hoover and 28th streets, 1 block from Second C. S. Church; every modern convenience; low summer rates; excellent table. University car. PHONE 21751.

TO LET—ST. JAMES HOTEL.
817 W. 23rd st. Charming, homelike place, near park; beautiful rooms, baths, parlors, porches; excellent table; moderate rates. University car. West 2782, 20101.

TO LET — NORMAL SCHOOL— ROOMS AND board for a limited number of students in a pleasant home, within 5 minutes walk from school. Make reservations at once. Phone Home 599679. Address O, box 61, TIMES OFFICE.

TO LET — YOUNG PEOPLE, HAVE ONE LARGE room, and board for two gentlemen. New furniture, new bungalow, player piano. 20 minutes from town on Grand ave. line. Best car service in city. Very reasonable. Call 600 W. 42ND ST.

TO LET—ROOM AND BOARD TO YOUNG MAN or woman, resides in Wilshire district, is nine-room house, all latest modern conveniences, $40; might possibly take two people at additional cost. For further information call HOME PHONE 568323.

TO LET—NICELY FURNISHED ROOM FOR TWO adults, with really home comforts and home cooking. No better table or location in city; will pay you to investigate if you are particular. 937 S. ALVARADO.

TO LET—ACCOMMODATIONS FOR 2 PEOPLE, consisting of large, pleasant front room and excellent meals in a family of Christian Scientists in Westlake district. PHONE 54661.

TO LET—IN WESTLAKE DISTRICT, TWO-ROOM suite in private home, with breakfast and evening dinner, refined home and environments. 2317 WEST 9TH ST. Phone 51002.

TO LET—IN HIGH CLASS WESTLAKE RESIDENCE district, two beautiful front rooms, with private bath. Home privileges. Excellent board. 1206 INGRAHAM.

TO LET — ROOM AND BOARD WITH PRIVATE family, to two lady teachers; 5-cent car fare; 15 minutes from Sixth and Main. Phone SOUTH 2023.

TO LET—TO BUSINESS MAN OR MAN AND WIFE, beautiful room in large new private home, Wilshire district, first-class in every respect, garage. Phone WILSHIRE 1487.

TO LET—ONE SINGLE ROOM, ONE LARGE ROOM with alcove, suitable for two, best of table board, lovely home. 700 BURLINGTON AVE., corner Seventh st.

TO LET—WANTED, MAN AND WIFE OR TWO who will room together to board in private family in Glendale; right on car line; 20 minutes to city. 1200 LOMITA AVE.

TO LET—WILL GIVE ROOM AND BOARD IN EXchange for light general housework in country home, two healthy adults in family. Address R, box 374, TIMES BRANCH OFFICE.

TO LET—ROOM AND BOARD, PRIVATE HOME, TO gentleman who appreciates a good home; best of table board; home comforts, and terms reasonable. Phone 23838. 1713 OAK ST.

TO LET—ONE SINGLE, 2 DOUBLE ROOMS, WITH sleeping porches, in my attractive home, Westlake district; 2 baths; breakfast and dinner with best market affords. 1115 GRAND VIEW. 55079.

TO LET — 2 NICELY FURNISHED ROOMS, ONE with large sleeping porch in connection, twin beds, board optional, use of phone, gentleman prefered. 752 HARTFORD AVE.

TO LET — NICELY FURNISHED ROOM, HOME cooking; walking distance; rate reasonable; in private family; outdoor sleeping room if desired. 1302 W. NINTH, corner Blaine st. Phone 53752.

TO LET — FINE LARGE SUNNY ROOM AND sleeping porch in private home, Westlake district, suitable for 1 or 2 parties; board if desired. 557598. 1652 ORANGE ST.

TO LET—BEAUTIFUL FRONT ROOM, IN PRIvate family, large enough for two. 74612.

TO LET—WANTED, GENTLEMAN TO ROOM AND board in family of 2, have nice bungalow and everything modern, $7 per week. 512 E. 32ND.

TO LET—VERY ATTRACTIVE DOUBLE AND single rooms, furnace, porches, near park. 1026 ALVARADO. 54519.

TO LET—ROOMS AND BOARD AT 610 S. RAMpart st., opposite Rampart Apartments. 3 car lines. References required. PHONE 53809.

TO LET—BEAUTIFUL FRONT ROOM, LARGE dressing room, every convenience, with excellent board for 2 gentlemen; also garage for rent. 650 S. BURLINGTON AVE. Wilshire 43.

TO LET—WANT YOUNG PEOPLE OF REFINEment to board and room at 1627 ORANGE ST. Use of parlor and piano; good home cooking. $20 per month. Westlake district.

TO LET—LARGE CHEERFUL FRONT ROOM IN new house, southwest, 4 windows, 2 closets, bath, furnace, tennis court. Best home cooking. Phone WEST 2346.

TO LET—FURNISHED ROOM, WITH FIRST-CLASS board, private family, home comforts, location the best. 101 S. RAMPART BLVD. Phone Wilshire 5636.

TO LET—LARGE ROOM, FURNISHED, BIRD'S-EYE maple, on car line, walking distance, for couple or two gentlemen, with or without board. PHONE 53516.

TO LET—THE ATHENS, 742 S. BURLINGTON. Large, newly furnished front rooms; also lower suite with private bath exclusive neighborhood, excellent table board. HOME PHONE 54671.

TO LET—LARGE FRONT ROOM WITH BOARD for two gentlemen, private family, home comforts, $5 per week. Call Sunday. MRS. DAYTON, 110 E. 28th st.

TO LET—LADY HAVING BEAUTIFUL HOME ON Rampart blvd., will accommodate man and wife or single people. The home is high-class in every particular. PHONE 54026.

TO LET— HOTEL FIGUEROA.
Good rooms, excellent meals, very reasonable, especially to permanent people; splendid car service; tennis court, pool table, free. WEST 7109, 22842.

TO LET — NEWLY FURNISHED ROOMS, WITH first-class table board, "The Lake Knoll," overlooking Westlake Park. 416 S. ALVARADO, between Fifth and Sixth. An ideal location. 53167.

TO LET — LARGE PLEASANT FRONT ROOM with board, in private home. Near corner, handy to 3 car lines. 1147 W. 37TH PLACE. West 2985.

TO LET—BOARD AND ROOM FOR TWO YOUNG ladies, rooming together, excellent table, use of piano, modern, reasonable rates. Four blocks from new Normal. 4626 LEXINGTON AVE.

TO LET — BEDROOM, ALSO SITTING ROOM with disappearing bed and fireplace, in private family. First class board if desired. Furnace. 1169 W. 28TH ST. Near Hoover.

TO LET—BY NURSE, HOME FOR PATIENTS, chronic or elderly people; no infectious cases. High altitude, near park. Doctors' references. 54568.

TO LET—837 WESTLAKE, BEAUTIFUL HOME, charming rooms, baths, excellent table; parlors, piano, billiards, verandas, sleeping porches, garage; exceptional rates. 52345.

TO LET—BOARD AND ROOM AT PLEASANT country home, swimming, plunge, saddle horses, also cozy tenthouse, furnished, ideal for convalescents. H. KAY, Route 1, Pasadena.

TO LET—WELL FURNISHED ROOM WITH RUNning hot and cold water, suitable for one or two, excellent board, private family, Westlake district. Walking distance. 707 VALENCIA. 54679.

TO LET—IN A REFINED CHRISTIAN HOME, pleasant room with board. 1341 WEST 30TH STREET.

TO LET—LARGE, CLEAN, SUNNY ROOM, QUIET neighborhood, best of board, reasonable rates. 1425 S. HOPE ST.

TO LET—NEWLY FURNISHED ROOMS WITH board in educated Spanish family, modern; Spanish lessons free. 105½ S. FLOWER.

TO LET—BEAUTIFUL FRONT WITH CONNECTING room, suitable for two or more; best of board. 853 ALVARADO, corner 9th; best rates.

TO LET— Rooms and Board.

TO LET—NICELY FURNISHED ROOMS, HOME cooking, walking distance, reasonable. 670 BIXEL. Main 508.

TO LET—5 YOUNG LADIES CAN OBTAIN ROOM and board near new Normal school. Phone HOLLYWOOD 796, or call 1300 NORTH KENMORE.

TO LET—LARGE FRONT ROOM WITH BOARD, rates for 2; walking distance. 1298 ORANGE ST. 51752.

TO LET—LARGE FRONT ROOM AND BOARD IN a private Spanish family, on car line. 1862 W. JEFFERSON. Phone West 5983.

TO LET—ATTRACTIVELY FURNISHED ROOM IN private home; breakfast and evening dinner. 1307 S. FIGUEROA. 23831.

TO LET—NICE SUNNY ROOMS, GOOD TABLE board; also garage; rates very reasonable. 212 W. 21ST ST. South 3821.

TO LET — ROOMS, $1 PER WEEK AND UP; board, 3 meals, $3 per week. 759 OTTAWA ST., near 11th and Figueroa.

TO LET — EXCELLENT BOARD IN BEAUTIFUL home. Furnace, garage, rates reasonable. Special terms to couple. HOLLYWOOD 62.

TO LET — HOME FOR CONVALESCING TUBERcular patients, ideally situated in the foothills. 225 EAST AVE., Monrovia, Cal., Phone Black 349.

TO LET—ROOM AND BOARD, DOUBLE PARLOR, accommodate 3 to 4, or single room; rate reasonable. 821 FRANCISCO. Phone 557728.

TO LET—6-ROOM FLAT, NICELY FURNISHED, 3 bedrooms, special price today. W. Ninth car. 954 VALENCIA ST. Phone Wilshire 2194.

TO LET — EXCELLENT GERMAN BOARD, WITH large front room, for couple, $50 per month; close to Westlake Park. 717 ALVARADO. 557475.

TO LET — LARGE, SUNNY FRONT ROOM; COAL grate; also 2-room suite; excellent home cooking. 727 BEACON ST. 556100.

TO LET — LARGE FRONT ROOM WITH BOARD, private family, $20 monthly. 1720 TOBERMAN ST. Phone 22871.

TO LET — ONE OR TWO FRONT ROOMS WITH board in private family. High location. 1467 RIDGE WAY. 556760.

TO LET—NICE SUNNY ROOMS WITH EXCELLENT home cooking in private family. 1215 W. 9TH ST. 52692.

TO LET — WANT ONE OR TWO HIGH CLASS men to room and board, best of everything. Address P, box 198, TIMES OFFICE.

TO LET — PLEASANT ROOM AND BOARD AT 918 S. BURLINGTON AVE. 52416.

TO LET — PLEASANT ROOM WITH TABLE board unsurpassed. 715 S. BONNIE BRAE.

TO LET— Rooms and Board for Children.

TO LET—WILL BOARD AN INFANT OR LITTLE girl, best of care, nice cozy home, near school, use of piano, no other children. MRS. CHAS. KNOF, 6007 Estrella ave. Vermont 2245.

TO LET—A LADY DEVOTED TO CHILDREN WILL take entire charge of 1 or 2 school girls, unexceptional influences. Highest city references. 1434 S. UNION AVE. Near 15th st. West 6941.

WANTED—CHILDREN TO ROOM AND BOARD AND board in private home; mother's care; near good school and church. Address S, box 301, TIMES BRANCH OFFICE.

TO LET—WANTED, CHILDREN TO BOARD AND care for, making and mending clothes included, by experienced motherly lady, near Washington school. WEST 5315.

TO LET—WANTED, GIRLS, TO BOARD, BETWEEN the age of 5 to 12, sewing and laundry included, $15 per month. E. STERN, 2012 10th ave. Call Sunday.

TO LET—IF YOU WANT A REAL HOME FOR that boy of yours, call GLENDALE [illegible], Mrs. Baggett.

TO LET—WANTED, ONE OR TWO CHILDREN from 2 to 5 years old, to board, good healthy location; no other children. Phone VERMONT 2982.

TO LET—WANT LITTLE GIRL, 3 OR 4 YEARS old, to room and board; best of care. Call [illegible] W. 16TH ST. Phone WEST 1514.

TO LET—ONE OR TWO BOYS, AGE FROM 5 TO 10; good home, with elderly people, near school. Phone SOUTH 174.

TO LET—JEWISH WOMAN WANTS 1 OR 2 CHILdren to care for, mother's care. MRS. SINGER, 1562 E. 39TH ST.

TO LET — WANTED 3 OR 4 CHILDREN NOT over 5 years, to care for in my house. Must be healthy. Call 848 W. 10TH.

TO LET—BOARDING AND DAY SCHOOL, PRIMARY and grammar grades, kindergarten; outdoor school. WILSHIRE 4085.

TO LET—ONE OR TWO BOYS, SCHOOL AGE, will take full charge for $12 a month. CALL 41761.

TO LET—WANTED—ONE OR TWO SMALL CHILdren to board. Nice country home. Reasonable. R.F.D. 2, box 608, COMPTON.

TO LET — WANTED — CHILD TO BOARD, GOOD home, no other children. 1923 S. HOOVER.

TO LET— Unfurnished Houses.

TO LET — NICE 5 AND 6-ROOM COTTAGES, [illegible] PLACE, [illegible] Washington cars to Union ave.

TO LET — MODERN 7-ROOM UPPER COTTAGE flat, very [illegible] with balcony, centrally located; adults. [illegible]

TO LET—7-ROOM BUNGALOW, MODERN IN EVery respect, $40 per month. [illegible] LET st.

TO LET—COZY 4-ROOM BUNGALOW, COR. 59TH PLACE AND WALL ST. [illegible] car to Wall st. Rent $16, water paid. Key next door.

TO LET — $22.50 MONTH, MODERN 9-ROOM house. 35598. 1027 MILAN ST., South Pasadena.

TO LET — UNFURNISHED, SIX-ROOM HOUSE with garage, all modern, nearly new, on corner, fine lawn and flowers. Phone SOUTH 4240.

TO LET—4-ROOM COTTAGE, BATH, GAS AND electricity, near University car, $16, water paid. 944 W. 59TH DRIVE.

TO LET—HOLLYWOOD, NEAR CARS, 4 ROOMS, bath, disappearing beds, buffet, range, $25. 1440 N. MARIPOSA. Holly. 396.

TO LET — NEW 8-ROOM, STRICTLY MODERN house, garage. 1051 ST. ANDREWS PLACE. Phone 77508.

TO LET—3-ROOM UNFURNISHED CALIFORNIA house; two big lots, 50x180, in garden, $13.50, water paid. 616 W. 80TH ST.

TO LET — WESTLAKE HIGH-CLASS 10-ROOM house, ideal for classy boarding-house. Phone for particulars, 53117.

TO LET—6-ROOM MODERN HOUSE, 1 ACRE ground, chicken corrals and garage, cheap. 1244 W. 39TH ST. Vermont 1554.

TO LET—5-ROOM HOUSE, NEW, TWO LARGE porches. Modern. Fine view. 1620 McCOLLUM ST. $20 per month.

TO LET—CLOSE-IN, 5-ROOM, MODERN COTTAGE, $15, water paid. 794 E. 15th st. Phone OWNER, Boyle 1022, Monday.

TO LET—4-ROOM HOUSE, BARN, FRUIT, ETC., northwest, price $15 per month. R. O. GARDNER, 364 North Occidental blvd. Phone Wilshire 25.

TO LET—8-ROOM MODERN HOUSE IN GOOD condition. Located at 459 S. VAN NESS AVE., in Wilshire district. Telephone Main 6462.

TO LET—6-ROOM MODERN BUNGALOW, UNFURnished, in Vermont Square. Phone OWNER, 57197.

TO LET—A NEW 5-ROOM BUNGALOW AT 347 W. 54TH ST. Call Sunday afternoon or call MRS. PARTNER at Main 5382.

TO LET—5-ROOM UNFURNISHED MODERN BUNgalow, new Normal School district. 568 N. BERENDO ST.

TO LET—5-ROOM MODERN FRENCH BUNGALOW, beautifully located; rent $17 to good tenants, water paid. 501 E. 47TH ST.

TO LET—4-ROOM HOUSE, EAST HOLLYWOOD, near Vermont and Sunset, $13. PROCTOR, 1650 North Vermont.

TO LET—CHOICE DISTRICT. 1914 ARLINGTON, near Washington. 5-room bungalow, modern conveniences, $21. Bargain. Key next door. 71927.

TO LET—5-ROOM COTTAGE, 831 E. 47TH ST. Electricity, gas. $18 per month. Cheaper by lease.

TO LET—4-ROOM CLASSY MODERN BUNGALOW, $14 month; everything fine. Located at 2838 E. SECOND ST.

TO LET — 8 ROOMS, FURNACE, GARAGE, FINE location near school and cars. 1712 9TH AVE. rent $30. Call owner, 71428.

TO LET—$18. 6-ROOM AND BATH COTTAGE, modern and clean, lawn and flowers, ideal home, 2 blocks 2 car lines. 208 N. AVE. 66.

TO LET—6-ROOM MODERN HOUSE, GARAGE, chicken corrals, near car, school. 3730 VIOLA ave., Boyle Heights. $20.

TO LET—PRACTICALLY NEW 5-ROOM BUNGAlow, modern. 281 W. 28th. Rent $26. Key next door. PHONE 75182.

TO LET—LOW RENT. 7-ROOM HOUSE, CLOSE in, few pieces of furniture for sale cheap. 1045 W. 8TH. 55437.

TO LET—8-ROOM MODERN HOUSE, 1522 W. 28th. Furnace, garage, sleeping porch. $32.50. PHONE 21759.

TO LET—MODERN 5-ROOM BUNGALOW ON WEST 56th st., rent $18. For information PHONE 72612.

TO LET—NEW 5-ROOM BUNGALOW, WEST ADAMS district, $25 a month, water paid. WEST 5422. 75138.

TO LET—5-ROOM REAR COTTAGE, VERY CLOSE in, nice neighborhood. 1226 CROWN HILL AVE. 54582.

TO LET—MODERN 4-ROOM HOUSE, WALL BEDS, cabinet kitchen, between 2 car lines, one block from school. Inquire 1372 E. 21ST.

TO LET—MODERN 5-ROOM COTTAGE, $21.50, water paid, lovely yard, place for chickens, gas range. 628 WEST 42ND PLACE.

TO LET—5-ROOM COTTAGE, 2128 BONSALLO ave., near St. James Park and Polytechnic. All conveniences. Garage. University car. 74592.

TO LET—SWELL 6-ROOM MODERN BUNGALOW with garage. Will give yearly lease. $32, water paid. 1644 7TH AVE.

TO LET—8-ROOM UNFURNISHED HOUSE, DOUble garage, lawn and fruit trees. 725 BERENDO ST. Rent $60. Main 5918.

TO LET—NINE-ROOM MODERN HOUSE, WALKing distance, 435 N. Figueroa st., $27; also four-room flat at 307 N. Figueroa st., $15. Call 74067.

TO LET—NEW STRICTLY MODERN 5-ROOM BUNgalow, every convenience, phone, fine yard, garage. 3008 THIRD AVE. Jefferson car.

TO LET—HOUSE, NINE ROOMS AND GARAGE, furnished or unfurnished. Furnace. West Adams Heights. 74912.

TO LET—7-ROOM MODERN HOUSE CLOSE TO school, walking distance. Rent $27.50, water paid. 741 STEWART ST.

TO LET— Unfurnished Houses.

TO LET—
$13—[illegible] North Coronado, 5-room [illegible]
$16—741 East 29th, near San Pedro, [illegible]
$17—[illegible] West 30th, near Figueroa, [illegible]
$17—1216 [illegible]
$18—1251 West 30th, near Vermont, [illegible]
$18—1372 West 38th, near La Salle, [illegible]
$18—2226 Rosgers, Boyle Heights, [illegible]
$22.50—351 [illegible]
$18—[illegible] South Hope, [illegible]
$22.50—[illegible] East 22nd, [illegible] of 6 rooms, 4 bedrooms, [illegible]
$25—1620 West 52nd, near Western, [illegible]
$25—[illegible] South Bonnie Brae, [illegible]
$30—2821 West 10th, [illegible]
$35—1106 Van Ness, near [illegible]
$50—2171 West 23rd, [illegible]
$55—1739 Oxford boulevard, [illegible]
$60—[illegible] Rampart, corner 7th, [illegible]
$50—1223 Arapahoe, 9 rooms, [illegible]
$85—1250 Gramercy place, [illegible] 10 rooms, 5 bedrooms, [illegible]
THESE AND EVERY OTHER DESIRABLE PLACE IN THE CITY FOR RENT. COME DIRECT TO A RENTAL FIRM. GET JUST WHAT YOU WANT WITH LEAST TROUBLE. GET OUR FREE RENTAL BULLETIN AND INFORMATION. MAKE HOUSE HUNTING EASY. WRIGHT-CALLENDER-ANDREWS CO., MANAGERS OF RENTAL PROPERTY, GROUND FLOOR, [illegible] WRIGHT & CALLENDER BLDG.

TO LET—
WE ISSUE FOR THE BENEFIT OF OUR PATRONS A PRINTED LIST OF HOUSES, BUNGALOWS AND FLATS FOR RENT.
IF YOU WILL CALL AT OUR OFFICE, 733-735 SOUTH HILL STREET, GROUND FLOOR,
WE WILL GIVE YOU A COPY OF THIS LIST AND GLADLY ASSIST YOU IN FINDING A DESIRABLE HOME.
GUY M. RUSH COMPANY, SUCCESSORS TO EDWARD D. SILENT & CO., 733-735 SOUTH HILL STREET.
10685. THE OLDEST RENTAL AGENCY IN LOS ANGELES.

TO LET—
WILSHIRE DISTRICT.
ONLY $60 A MONTH TO GOOD TENANT.
Nearly new 2-story house having 8 rooms and 2 sleeping porches. Every modern appointment. Hardwood floors. All built-in features. Large lot with garage. Ideal location, near 2 lines of cars and within 15 minutes' ride of business center, being
2983 WEST 8TH ST.
first house south of Vermont on the north side. Open for inspection.

TO LET—6-ROOM MODERN [illegible] Arlington street, near Central avenue, [illegible] dren; 5-room house on 50th street, [illegible] avenue, $20; 10-room house on [illegible] Hooper avenue, $22; 4-room house [illegible] near Griffith avenue, $16; 5-room [illegible] street, near Hooper avenue, $15; [illegible] 3800 block, Viola street, Boyle [illegible] room apartment house, Paloma [illegible] $60; 3-room lower flat on Clanton [illegible] Pedro, $12, water paid; 4-room [illegible] Paloma avenue, near 16th street, [illegible] 5-room house and barn on East [illegible] Mapel avenue, $15.50; 4 flats on [illegible] Central avenue, 5 rooms each, [illegible] East 20th street, near Central ave., [illegible] 3 apts., 5 rooms each, 18th street [illegible] $12.50, $14, $15, water paid; [illegible] nished, Griffith Ave., $26. [illegible] AVE. South 4458; 22975.

TO LET—
ORANGE STREET.
Ten-room residence, five bedrooms, [illegible] rage. Hardwood floors and all [illegible] at Orange and Union. Price $45 [illegible] the best rooming-house in city [illegible]
JOHN P. HOLLAND CO., [illegible]
F8563. 342-43 Title Insurance Bldg. [illegible]

TO LET—
$15.00—4-room bungalow, [illegible] sell for $2800; terms [illegible]
$40.00—9-room dwelling, [illegible]
$40.00—5-room dwelling, 237 S. [illegible] ing distance.
$25.00—5-room bungalow, 1111 E. [illegible] walking distance.
ALLISON BARLOW, [illegible]
Room 223 I. N. Van Nuys Bldg.
Phones Main [illegible]

TO LET—THE FOLLOWING MODERN [illegible] bungalows, all in desirable [illegible] of car service.
4212 S. Flower st., 6 rooms, [illegible]
1621 West 58th st., 6 rooms, [illegible]
5512 Long Beach ave., 5 rooms, [illegible]
237 N. Stafford ave., 5 rooms, [illegible]
1344 W. 52nd st., [illegible]
Call or phone owner. [illegible]
F. H. REDPATH [illegible]
Main 1938. 637 S. Hill st.

TO LET—
NEW MODERN 5-ROOM [illegible]
Modern in every respect. [illegible] Located in the exclusive [illegible] Large lot with bearing [illegible] car line. Will reduce rent to [illegible] $32.50.
EDWARDS & WILDEY CO.,
515 Black Bldg. [illegible]
Main 3397. [illegible]

TO LET—ELEGANT NEW [illegible] 4 rooms, bath, dressing [illegible] each side. Southwest near [illegible] with water. 5-room cottage west [illegible] Park. Large lot. $25 [illegible]

[illegible]

Classified Liners.

TO LET— Unfurnished Houses.

TO LET—A BEAUTIFUL LARGE BUNGALOW, consisting of living-room, dining-room, den, kitchen and 3 bedrooms; also large sleeping porch; garage; fine neighborhood; near W. Adams car line. House can be seen at 2302 JULIET ST. For particulars phone 54780.

TO LET—FOUR-ROOM BUNGALOW, HARDWOOD floors, built-in beds, just finished, partly furnished, $18, or unfurnished, $16; water paid; on Tenth st. car line, near Ardmore. Key at 1035 SOUTH ARDMORE. West 11th or Pico car.

TO LET—SEVERAL NEW BUNGALOWS, 15 MINutes out. Supermodern conveniences, unusual in houses renting under $35. Your choice, $20, water free. Lawn cared for. OWNER, 3582 Griffin, near Ave. 36.

TO LET—12-ROOM HOUSE, GARAGE, 250-BARREL cistern, 2 sleeping porches, all modern improvements, furnace, 6 bedrooms, nice closets, first-class condition. 720 S. Alvarado st. Inquire of DR. BABCOCK, 917 Hibernian Bldg.

TO LET—6-ROOM, 2-STORY HOUSE, SLEEPING balcony, built-in conveniences, high ground, walking distance. No children. Witmer and 2nd., Crown Hill. $24, water paid. Lawn mowed. PHONE 53061.

TO LET—5-ROOM MODERN COTTAGE, SOUTHwest, 10 minutes from center of town, $25 and water; linoleum on kitchen, bath and screen porch. Fruit trees. 1022 CHERRY ST. Phone owner, VERMONT 3535.

TO LET — $16.50, WATER PAID, NEW, MODern, 5-room bungalow, hardwood floors and all built-in conveniences or will sell on very reasonable terms. 8503 S. OLIVE. Owner 911 MARSH STRONG BLDG. F5385. Broadway 2872.

TO LET—SEVEN-ROOM MODERN BUNGALOW, large yard and barn; walking distance; three car lines; must be seen to be appreciated; $30 a month. 222 Lake Shore Terrace. Phone R. C. PAULSEN, 60888, between 8 and 6, Monday.

TO LET—AM GOING AWAY AND WILL RENT MY new modern seven-room bungalow to responsible people, no children, nice yard and beautiful view, $25 per month if leased for one year; references exchanged. 403 N. OCCIDENTAL BLVD. 52017.

TO LET—MODERN 8-ROOM HOUSE, BEST WEST Adams district. Trees, lawns, flowers, all in excellent condition. Rent reasonable. BURGWALD the insurance man, owner's agent, 229 Cons. Realty Bldg. A2771, Main 2841.

TO LET—FIVE-ROOM HOUSE, 2841 W. 12TH ST., $16, and five-room bungalow, Hollywood, 1243 Tamarind st., $20. Call 1156 ARDMORE AVE. Phone Wilshire 1004.

TO LET—$25, 8-ROOM, 2-STORY HOUSE, 1308 W. 11th st. Newly painted and papered. H. P. ERNST, 334 Byrne Bldg., 3rd and Broadway. Main 2789, A2444.

TO LET—FIVE-ROOM HOUSE, OVER HALF ACRE ground, water paid, gas, fenced, shed, small bearing peach trees, 4700 block, east, $9.25. Phone Boyle 2970. A. PETERSON.

TO LET—A BEAUTIFUL SIX-ROOM MODERN COTtage, floors covered with velvet carpets and some furniture; all for $22.50 per month. Call Sunday or Monday at 145 EAST 36TH ST.

TO LET — 9-ROOM MODERN HOUSE, GARAGE, big lot, fruit, 5 cent car fare, $25 month, was $45. Call 679 I. W. HELLMAN BLDG., Bargain, owner.

TO LET — UNFURNISHED HOUSE OF 20 ROOMS, within easy reach of both Westlake and Sunset Parks, admirably suited for family hotel or sanatorium, will lease. 404-405 DOUGLAS BLDG.

TO LET—NEWLY RENOVATED 7-ROOM HOUSE; furnace, verandas, lawn, fruit trees; garage if desired; between 10th and Washington street cars; reasonable to responsible party. 1714 LENOX AVE.

TO LET — 6-ROOM BUNGALOW, RENT $25. Lawn, flowers, good neighborhood and car service. PHONE 28131, between 9 and 12. House at 5934 S. GRAND AVE.

TO LET—$15; 4 ROOMS, HALL AND BATH; LINOleum in kitchen; pleasant home; near schools, churches, on Pico Heights. F. M. BUNKLE, 71275, Wes. 559.

TO LET—6-ROOM, MODERN, UNFURNISHED COTtage, 149 W. 47th st.; excellent neighborhood; Moneta-ave. car line; 2 blocks from Catholic school. OWNER, phone F3208.

TO LET — NICE MODERN 6-ROOM BUNGALOW; beautiful lawn, flowers and garage, at 634 W. 50th st., near Figueroa. Telephone OWNER, West 1148.

TO LET—IN GLENDALE, MODERN 6-ROOM BUNgalow; all up-to-date features. Remember, Glendale is only 25 minutes from the business center. W. L. TRUITT, Glendale. Both phones.

TO LET—NEW 3-ROOM, BATH AND SCREEN porch, double house, never been occupied, $10 per month. 1715 E. 37TH ST. Watts local car.

TO LET— Unfurnished Houses.

TO LET—ONLY 15 MINUTES FROM TOWN IN Elysian hills, one nearly new four-room bungalow, well furnished, and one unfurnished. Also three new five-room bungalows, will furnish if tenants desire, or will sell cheap with terms like rent. All convenient to cars and stores. Call 2053 ECHO PARK AVE. Take Echo Park car on 16th or Hill sts. Get off at Baxter. Phone 557298.

TO LET—SIX-ROOM BUNGALOW, MODERN, BEtween Vermont and Budlong, 1565 West 21st st. House and yard in fine condition. Close to two public schools. Rent $22. Water paid. WEST 2050.

TO LET—UNFURNISHED SIX-ROOM MODERN COTtage, beautiful back yard and chicken corrals. Splendid location. One block from La Salle car line. Apply 414 STORY BLDG.

TO LET—$25.00—WATER PAID.
1617 W. 11th st., at Union Ave.
Upper cottage flat—six rooms—on car line.
A3299. F. J. McCARRY, 531 Higgins Bldg.

TO LET—UNFURNISHED 5-ROOM BUNGALOW, IN southwest; a beauty, $20 per month.
J. M. BEST,
60478. 631 S. Spring st. Main 2875.

TO LET—WEST ADAMS DISTRICT; 5-ROOM BUNgalow; every convenience; just been repapered and repainted; $20 per month. W. 29th place, near Cimarron. Key at 2195 W. 29TH PLACE.

TO LET—$20 PER MONTH—
7-room bungalow, 2124 W. 28th st.,
near Western ave. Call there or phone,
A3299. D. F. McGARRY, 531 Higgins Bldg.

TO LET—$12, 5-ROOM MODERN BUNGALOW, high ground, east front. See this first. 2726 Pomeroy ave., 3 blocks south of Covina Junction. Owner, RICHTER, 20836.

TO LET—4 LARGE ROOM CALIFORNIA REAR house, nice yard, fenced in separate, beautiful view, high location, furnished or unfurnished, $15, close in. Broadway 5465. 969 EVERETT.

TO LET—$16, ADULTS. NEW MODERN FOURroom bungalow fronting wide avenue, Holmes disappearing beds. Built-in features. Handsome electric fixtures. 1175 E. ADAMS.

TO LET—$30, MODERN HOLLYWOOD RESIdence, 5612 Fountain ave., one block west of Western. Also 9-room modern residence, 1826 Manhattan place, $50. OWNER, 72405.

TO LET—9-ROOM HOUSE, JUST TINTED AND painted, in call district. 527 S. JOHNSTON ST. Rent $25. Water paid. See owner on premises Sunday from 10 a.m. to 5 p.m.

TO LET—1621 SHATTO, 7-ROOM HOUSE, $30. Key 692 South Alvarado, Monday. WESTLAKE REALTY CO. 51132. Wilshire 1500.

TO LET—MODERN 6-ROOM COTTAGE, 411 E. 23rd st. Open Sunday. Maple car. $21 month. PHONE 557612.

TO LET—MODERN 10-ROOM RESIDENCE AND garage, located at 2942 WILSHIRE BLVD. Phone 51601.

TO LET—MODERN 6-ROOM COTTAGE, 1060 W. 34th st., between 3 car lines, Vermont, Jefferson, University. Rent $20 per month. 22853.

TO LET—UNFURNISHED, NEW, MODERN, 5-ROOM bungalow, $25. Inquire 1575 W. 50TH ST. Phone 79561.

Classified Liners.

TO LET— Furnished Houses.

TO LET—WILSHIRE DISTRICT, ELEGANTLY furnished or unfurnished 9-room house, with furnace heat, 4 bedrooms, two sleeping porches and garage. Telephone 56504.

TO LET—LOWER COTTAGE FLAT, FIVE-ROOM, completely furnished, clean, never been rented before. Rent $25. 2025 EAST FIRST. Boyle 320 or 56858.

TO LET—SEVEN-ROOM HOUSE, COMPLETELY furnished. 2521 SOUTH HOPE. Inquire at 401 West Adams.

TO LET—SIX-ROOM MODERN BUNGALOW, FURnished complete, adults only. 1142 EAST 28TH STREET.

TO LET—FURNISHED MODERN 6-ROOM BUNGAlow, lawn, trees, flowers, chicken yard. 704 W. 43RD ST. Owner. Grand-avenue car.

TO LET—4-ROOM HOUSE, FURNISHED, $12.00 month, York Blvd. car to Avenue 56, walk two blocks south to Baltimore st., NO. 5507.

TO LET—5-ROOM BUNGALOW HOUSE AND FURNIture, new piano, $20. Huntington Park. BOYLE 118.

TO LET—WELL FURNISHED 9-ROOM HOUSE, porches, furnace, fine location, $80. 1020 ALVARADO. 54319.

TO LET—HALF OF COTTAGE WITH GARAGE, close in, by widow living alone; adults. Phone WEST 4409. 636 W. 21st near Figueroa.

TO LET—FURNISHED OR UNFURNISHED, NEAR Manual Arts and grade school, sleeping porch and garage. 641 W. VERNON.

TO LET—MODERN FURNISHED BUNGALOW, $25 per month. 2112 SOUTH VERMONT AVE. A2943 2114 S. Vermont ave.

TO LET—UP-TO-DATE 9-ROOM FURNISHED RESIdence, garage. 2123 W. 20TH. 72479.

TO LET—NICELY FURNISHED FIVE-ROOM BUNgalow, 4505 Gramercy place. Phone 79388.

TO LET—4-ROOM FURNISHED BUNGALOW, IN rear, with bath. Call 1421 W. 25TH ST.

TO LET—$20 PER MONTH, 6-ROOM FURNISHED bungalow, close in. Phone WILSHIRE 3766.

TO LET—5-ROOM BUNGALOW, FURNISHED, $12. 120 W. 36TH PLACE.

TO LET—4-ROOM FURNISHED COTTAGE, $16 PER month. 1506 ESSEX ST. Phone South 1261.

TO LET—MODERN, WELL-FURNISHED BUNGAlow, close in; no children, $25. 1409 BOND ST.

TO LET—5-ROOM MODERN BUNGALOW, 947 FEDORA ST. Take W. 11th st. car; near school.

TO LET — COTTAGES, FURNISHED AND UNFURnished, $12 to $16 per month. 754 E. 52ND ST.

TO LET—FURNISHED 6-ROOM COTTAGE. CALL 213 N. OLIVE ST. Phone Broadway 7455.

TO LET—FURNISHED 8-ROOM HOUSE, $40 PER month; with furnace. 954 W. 23RD ST.

TO LET—FURNISHED HOUSE. 1713 E. 64TH ST. Phone South 7829.

TO LET—SEVEN-ROOM BUNGALOW AND THREE-room flat. 227 W. 49TH ST. Vermont 3319.

TO LET—FURNISHED FIVE-ROOM HOUSE, BATH and lawn, $18.50, at 121 E. AVE. 39.

TO LET — FURNISHED 4-ROOM HOUSE, GOOD for couple. $11, water paid. 833 W. 84TH ST.

TO LET—FURNISHED HOUSE, REASONABLE. 1465 BRONSON AVE., Hollywood.

TO LET— Stores, Offices, Business Sites.

TO LET—WELL ESTABLISHED AND PAYING MILlinery store, located in the best section of Broadway, having more space than they require, will sublet any part of same to parties handling ladies' wear such as cloaks and suits, shoes, waists, ladies' tailor, corsetiere, modiste, hair goods, gloves, hosiery, underwear, etc. This is an unusual opportunity to start business paying from the start. Confidential. Address R, box 566, TIMES BRANCH OFFICE.

TO LET—
Last chance at summer rate—cutaway price.
Rents—
766-768 San Pedro st.
208 N. Broadway (cafe.)
211 N. Broadway.
THE McCARTHY COMPANY,
Main 8172. 609 S. Hill st. 60409.

TO LET — FOR LEASE — SMALL BROADWAY STORE, EXCELLENT LOCATION FOR SHOE SHINING OR CIGAR STORE. SEE MR. SIMPSON, BUSINESS LEASING DEPARTMENT, ROBERT MARSH & CO., 200 MARSH-STRONG BLDG. 10175, MAIN 5045.

TO LET—3 STOREROOMS, SOUTHWEST CORNER University and Jefferson. Excellent business neighborhood. University Southern California and public school contiguous. Any small business, butcher, tailor, barber, dry goods, haberdashery, etc. S. J. KILDUFF, room 301, 444 S. Broadway.

TO LET—AN ELEGANT FRONT PRIVATE OFfice, with use of large reception room, both telephone exchanges, stenographer's services, city block books, maps, etc. Call 415 VAN NUYS BLDG.

TO LET—UNUSUAL OPPORTUNITY, NO COMPEtition, large territory, rich Wilshire district. One store left at 4169 West Second, near Hobart. Very low rent until established. Opening for dry goods, tailor, plumber, bicycle repair, barber, etc. Inquire at grocery.

TO LET—FOR LEASE FOR TERM OF YEARS Property located at 1232 W. 9th st., 75 ft. frontage on 9th, 175 ft. deep, with 50 ft. frontage on Blaine st. Fine for retail store, hotel or auto garage. For particulars see A. T. JERGINS, 400 H. W. Hellman Bldg.

TO LET — DESK SPACE IN ONE OF BEST OFfices in Security building, $12.50 and $10 per month. Adjoining private office, available much of time, free of charge for private conferences. 333 SECURITY BLDG.

TO LET—FOR LEASE—2-STORY AND BASEMENT brick building, 7th st., close to Main. Can be made into two storerooms. $500 per month. Occupancy Jan. 1st. Grant & James,
CUNNINGHAM REALTY CO.,
A2896. 714 Central Bldg. Bdwy. 1982.

TO LET—STOREROOM ON SPRING STREET NEAR Third, 20x165. Will give long lease at very cheap rental.
GROVER T. GARLAND,
Main 2677. 903 Hibernian Bldg., F6006.

TO LET—
Whole or part of light convenient office in Marsh-Strong Bldg. Partly furnished, with or without phones, $20. Monday.
535 MARSH-STRONG BLDG.

TO LET—NICE FRONT OFFICE ROOM ON SECond floor, with light workroom, also use of adjoining reception room, with a physician, rent reasonable. See owner, F. H. PARDUE, 620 Ferguson Bldg. Main 4463 or A4463.

TO LET—FURNISHED OR UNFURNISHED, AIRY and well-lighted private office with use of large reception room. Both phones, stenographer. Best location in the city. Rate $25. Also desk space for $12. Call SUITE 629, Security Bldg.

TO LET—2 NEW CORNER STOREROOMS, SITUated on Vermont ave. This is a fine location for drug store, confectionery, grocery, furniture; an excellent place for meat market. Call up and see for yourself. Phone OWNER, 77443.

TO LET—
Fine hall on West Pico, suitable for business or pleasure (dancing, music, etc.) MARSHUTZ, 704 S. Broadway. F3732, Main 3732.

TO LET—DESK ROOM WITH USE OF BOTH phones, for one or two parties, in well appointed office; also outside private office. 628 VAN NUYS BLDG.

TO LET—SEVERAL CHOICE OFFICES, SINGLE OR en suite, in Union Oil Bldg. Use of furniture and floor coverings if desired. Inquire 212 UNION OIL BLDG.

TO LET — OFFICE SPACE AT 505 W. P. STORY Bldg. Commercial agent or broker preferred. No real estate nor insurance. Reasonable rent. APPLY AT OFFICE.

TO LET — PRIVATE OFFICE AND SHARE REception room to regular ethical physicians, also fully furnished office to rent forenoons. 618 BROCKMAN BLDG.

TO LET—OR LEASE, DANDY LITTLE STOREroom, in new Crescent Theater building, 48th and Western. Finest location in the Southwest and getting better. Address 1732 W. 46TH ST.

TO LET—BUILDING, 50x120 FT., WITH OFFICE, suitable for warehouse or machine shop, also upstairs room, over 951 N. Main st., 25x120, with office. Apply 945 N. MAIN. Bdwy. 7896; A4346.

TO LET—GROUND FLOOR OFFICE OR DESK space, cheap, with or without desk.
WHITTLESEY INVESTMENT CO.,
206 Mercantile place.

TO LET — CALEDONIA HALL, 119½ S. SPRING st. Newly furnished, newly decorated, clean, quiet, well lighted hall, stage, piano, kitchen, etc. Cheapest rent in city. PHONE A2208.

TO LET — ALL OF FINE FRONT OFFICE, OR private room, or good desk space. Ninth floor Van Nuys Bldg. New Brussels carpet. Both phones. Call 60533.

TO LET — WANTED ATTORNEY ASSOCIATE, share expenses, fine furnished offices, library. $18 month. Address OP, box 587, TIMES BRANCH OFFICE.

TO LET—DESK SPACE IN NICELY FURNISHED and carpeted office overlooking Spring st. Both phones. $10 month. Call 911 MARSH-STRONG BLDG.

TO LET—AUTOMOBILE PAINT SHOP AND ALSO body building shop, separately or together, or would rent for other business. Inquire 1220 S. MAIN ST.

TO LET—EITHER OF MY TWO OFFICE ROOMS, same as I pay, with use of both phones; 811 and 812 Hibernian Bldg., Fourth and Spring. SWIFT, F4161, Main 2481.

TO LET—PART OF OUR FINE AUTO SHOW-ROOM, also garage and storage, or would rent entire building to responsible parties. Inquire 1220 S. MAIN ST.

TO LET — FINELY FURNISHED OFFICE, BOTH phones, stenographic service and reception room. $20 monthly. See MR. LYONS, 927 Investment Bldg.

TO LET—BEAUTIFUL OUTSIDE OFFICE, WITH partitioned private office, in best office building in city. Complete mahogany office equipment; for sale at a bargain. MAIN 6760; 10777.

TO LET — STOREROOM NEAR LARGE SCHOOL, good business chance, cheap rent; 3 months' free rent. 6025 SAN PEDRO ST.

TO LET—NEAT 6-ROOM BUNGALOW, GARAGE, near Coronado and Sunset, cheap at $27.50. Call 557197.

TO LET—CHEAP, HALF OF NEAT, WELL-FURnished office; no real estate man wanted. 219 UNION OIL BLDG.

TO LET — $50. CLOSE IN, 5 APARTMENTS, 11 rooms, 5 baths; less than $5 per room. 104 LAKESHORE, corner First.

TO LET — NEW STORE, $18 MONTH, FINE business location, 2 weeks' rent free to good tenant. PHONE 28717.

TO LET — OUTSIDE OFFICE WITH OR WITHOUT furniture. Very reasonable. Call at 221 EXCHANGE BLDG., A3427.

TO LET—PART OF LARGE, LIGHT, FURNISHED office, $10 per month. 434 MARSH-STRONG BLDG.

TO LET— Stores, Offices, Business Sites.

TO LET—

MONEY-MAKING LOCATIONS!

BROADWAY. Wide store with several floors; one of the choice locations. North of Seventh st. and on the west side.

LADIES' GOODS. The best small store; very reasonable. In Broadway's best block.

PICO ST. A good live location. Exceptionally well adapted for auto accessories.

NEAR THIRD ST. This is a big bargain. The owner has made a cut in the rent so as to secure a first-class tenant quickly.

BROADWAY LOFT. This excellent loft in retail center, 20, 40 or 60 feet frontage, with or without ground floor display.

WHOLESALE BUILDING. Very close in; finest light; elevators. Moderate rent for all or part.

MAIN ST. Near Fourth st. This fine store at the lowest rent of any north of Sixth st. Get full particulars.

WHOLESALE LOFT. In retail center, and with appointments for either retail or wholesale business. The rent for this is astonishingly low.

GRAND AVE. Only $40. One of the finest stores for meat market or other cash business.

½ STORE. For millinery, cloaks and suits, waists, etc., this space is particularly well adapted. Very central. This saves rent.

HILL ST. Beautiful store. Most unusual. Near Hill st. trolley station. No reasonable offer refused.

SPRING ST. For any business, this is the best on the street. Bright, attractive and reasonable.

PICTURE THEATER. Just completed. Very good. Fine business assured. Immediate possession. This location will surprise you.

WHOLESALE AND MANUFACTURING. Stores, lofts and entire buildings, either with or without spur tracks. Or will build to suit.

See us for locations not advertised.

RENTAL DEPARTMENT,
ROY C. SEELEY COMPANY,
454 PACIFIC ELECTRIC BLDG.

LOW-RENT OFFICES.

LARGE FREE LAW LIBRARY
FOR USE OF ALL TENANTS.
Light Sunny Offices. Best Janitor Service.
NIGHT AND DAY ELEVATORS.

AMERICAN BANK BUILDING,
Second and Spring Sts.
ROY C. SEELEY COMPANY, Managers and Agents.

OFFICES

In Modern Steel-frame Building.
OUTSIDE ROOMS.
Vacuum cleaning. VERY MODERATE RENTS.
BEST SERVICE.
All night elevators.

EQUITABLE BANK BUILDING,
First and Spring sts.
ROY C. SEELEY COMPANY, Managers and Agents.

BROADWAY

FIRST AND SECOND FLOOR DISPLAY

LARGE LOFT

No other location equals this for drawing the business. Large display window on the ground floor. The rent is moderate and the lease is favorable. Passenger elevators, freight elevator; every convenience.

POSSESSION AS DESIRED.

ROY C. SEELEY COMPANY,
454 PACIFIC ELECTRIC BLDG.

TO LET—

STORES

LOFTS OFFICES

HOTELS

APARTMENT-HOUSES

ROOMING-HOUSES

WAREHOUSES

GARAGE GARAGE SITES

INDUSTRIAL AND FACTORY SITES

GROUND LEASES

SEE

RENTAL DEPARTMENT,

R. A. ROWAN & CO.

200 TITLE INSURANCE BLDG.

TO LET—FOR LEASE—STORES.

GROCERY AND MEAT MARKET:
AN EXCEPTIONAL LOCATION IN A THICKLY POPULATED DISTRICT.
DRUG STORE OR CONFECTIONERY:
A FINE LOCATION, RENT VERY CHEAP, A TRANSFER POINT.
MERCHANT TAILOR OR HABERDASHER:
DOWN IN THE HEART OF THE BUSINESS DISTRICT.
RESTAURANT:
A GOOD LOCATION, VERY REASONABLE RENT.
AUTOMOBILE ACCESSORIES:
SEVERAL STORES, WITH BIG INDUCEMENTS TO GOOD TENANTS.
SEE US FOR COMPLETE LISTINGS FOR ANY LINE OF BUSINESS.

LEASING DEPT.,
W. I. HOLLINGSWORTH & CO.,
401 HOLLINGSWORTH BLDG.,
S. E. COR. 6TH AND HILL STS.
MAIN 6760. HOME 10777.

TO LET—
CHEAPEST GOOD OFFICES IN CITY, MODERN BUILDING. UP-TO-DATE SERVICE.

A fine courtroom for only	$12.50
One or two dandy rooms, by elevator	17.50
A fine, light, airy room only	15.00
A large, light, outside room	20.00
Very choice north front room	22.50
Suite of two outside rooms at	35.00
Suite of two choice outside rooms	45.00

An unusually fine large suite, suitable for any large business at a special price.

C. WESLEY ROBERTS CO.
508 Citizens National Bank Bldg.
Main 2043 Phones Home 60854.

TO LET—FOR LEASE—

Splendid offices. Carpets free. One of the best suites in Van Nuys building; fourth floor; corner rooms; perfectly subdivided; low rent.

See
Mr. Mead,
CALIFORNIA LAND AND WATER COMPANY,
609-611 South Spring st.

TO LET—STORES,
PICO STREET.
If you would like to get located on this magnificent thoroughfare I am in a position to offer you the best proposition in the city in a fine, strictly modern, full-depth store to alley, in one of the best buildings on the street; located on the best transfer corner.
A. W. ROSS,
612 H. W. Hellman Bldg.

TO LET — TWO STOREROOMS, SUITABLE FOR plumbing shop, print shop, paint shop or bicycle repair shop, located at Nos. 550-552 Center place, near corner of Sixth st., between Main and Spring sts, at reasonable rental. LOS ANGELES BREWING COMPANY. 1920 N. Main st. Phones Home 10857, Pacific East 820.

TO LET—FOR LEASE—SEVEN-STORY, REINFORCED CONCRETE BUILDING AND BASEMENT. HAS FREIGHT AND PASSENGER ELEVATORS, ALLEY ENTRANCE. SEE MR. SIMPSON, BUSINESS LEASING DEPARTMENT, ROBERT MARSH & CO., 200 MARSH-STRONG BLDG. 10175 OR MAIN 5045.

TO LET—PART OR ALL OF SECOND-FLOOR LOFT, 50x150, in class C building; good light; suitable for manufacturing or manufacturers' agents; alley and automobile elevator at rear; will make low rent to right party. AMERICAN EVER-READY WORKS, 412 E. Ninth st. A4353, Broadway 3757. Agents notice.

TO LET — HALF OF OFFICE, BROADWAY FRONT or will rent desk space. Call at 305 Grant Bldg., after Monday. A4989.

TO LET—DESK AND SPACE IN NEWLY FURnished office; both phones on desk, stenographer. 835 SECURITY BLDG.

TO LET—$15. SPACE IN LIGHT OFFICE INCLUDing desk, phone and stenographer; no real estate. 631 TITLE INSURANCE BLDG.

TO LET—SMALL STOREROOM, EXCELLENT LOCAtion for general furnishings, millinery, tailor or barber. Call Monday. 1837 S. MAIN ST.

TO LET — DESK SPACE, BEST LOCATION AND facilities in city. Apply third floor 631 SOUTH SPRING ST.

TO LET—PRIVATE FRONT OFFICE, RICHLY FURnished, both phones and stenographer; all at price of unfurnished office. 609 SECURITY BLDG.

TO LET—ALL OR PART OF COSY 3-ROOM SUITE of offices in best office building; location central. PHONE A5386—BROADWAY 2781.

TO LET—CHEAP, HALF OF NEAT FRONT OFfice, furnished. Phones, typewriter. 219 UNION OIL BLDG.

TO LET—PART OF STOREROOM, SUITABLE FOR shop or retail store, 20x125; reasonable. 217 E. WASHINGTON. Phone 22258.

TO LET—HALF OF MILLINERY STORE, LARGE workroom, suitable for hairdressing or dressmaking, $10 per month. 1828 W. PICO.

TO LET—NEWLY FURNISHED OFFICE, SANITARY furniture, both phones, stenographer, reception room, modern, $15 month. 624 VAN NUYS BLDG.

TO LET—FRONT STOREROOM WITH THREE rooms in rear on Pico near Figueroa. PHONE 67150.

TO LET—$15. STORE 32x64, GOOD CORNER, also 11 rooms, above 300x150, fine for general merchandise, rooming and boarding house or factory, all for $40 per month. Will give long lease. OSCAR LEUSCHNER, 826 S. Spring.

TO LET—DESK SPACE, USE OF PHONES; NO real estate. F. H. TRUE, 715 Story Bldg.

TO LET—ROOM SUITABLE FOR AUTO ACCESSOries or machine shop. 1118 W. PICO.

TO LET — DESIRABLE DESK SPACE, BOTH phones. 607 VAN NUYS BLDG.

TO LET— Stores, Offices, Business Sites.

TO LET—DESK SPACE BEST-LOCATED OFFICE building in city; new desk, both phones and girl to answer them, $10 month. 238 DOUGLAS BLDG.

TO LET—LEASE, WAREHOUSE, 8000 SQUARE ft. Hunter and Santa Fe ave., switching facilities. VICTOR SCHERB, 1553 WINONA BLVD. Hollywood 1942.

TO LET—LEASE, LARGE BUILDING, PROMINENT street; will subdivide. Address P, box 445, TIMES BRANCH OFFICE.

TO LET—HALF OF WELL-FURNISHED SECOND-floor office, or desk room; phone, typewriter, cheap to suitable party. 240 BYRNE BLDG.

TO LET — NICE STORE WITH FINE SHELVING, 2 car lines, close in. Enquire 2286 STEPHENSON AVE.

TO LET—PART OF STOREROOM, FINE LOCATION for kodak business. See HEARD, Optician, 236 S. Broadway.

TO LET — 6 LOTS, FENCED, SUITABLE FOR lumber, feed or wood yard, on switch, Slauson and Budlong aves. 60533, MAIN 4061.

FOR RENT — SECOND FLOOR LOFT WITH 1ST floor office. Downtown. Very cheap. C. W. HILL CHEMICAL CO., 226-28 S. San Pedro St.

TO LET — ONE UPSTAIRS ROOM, 24x28, BEtween Main and Los Angeles, on 17th st. Address 211 W. 25TH ST., or phone 21284.

TO LET—LIGHT, CONVENIENT DESK ROOM, swell desk, both phones, typewriter. Calls cared for when out. 610 BUMILLER BLDG.

TO LET — DESK ROOM OR PART OF FINE OFfice in Security Bldg., very reasonable. Address R, box 482, TIMES BRANCH OFFICE.

TO LET—
2 good stores on West Pico. MARSHUTZ, 704 South Broadway. F3732, Main 3732.

TO LET—LARGE, LIGHT DESIRABLE ROOMS or desk space in elegant office suite; rent very reasonable. Inquire 517 UNION OIL BLDG.

TO LET—SMALL STORE, ATTRACTIVE FRONT, ALL OR HALF. CALL AT STORE, 815 HILL ST., OPPOSITE VILLE DE PARIS. LOW RENT.

TO LET—NICELY FURNISHED LIGHT OFFICE, both phones, $7.50 to $12.50. Apply to T. A. BELL, 436 Bradbury Bldg.

TO LET—WANTED, GOOD TENANT FOR FINE ALfalfa ranch, good improvements. 816 TRUST AND SAVINGS BLDG. Mr. Stellar. F5452.

TO LET—SPACE WITH OR WITHOUT DESK, IN finely appointed office. Call 802 VAN NUYS BLDG.

TO LET—½ WELL-EQUIPPED REAL ESTATE OFfice, ground floor, fine location, rent cheap. Address R, box 380, TIMES BRANCH OFFICE.

TO LET—DESK OR SPACE, USE RECEPTION ROOM, both phones and typewriter. OSCAR MILLER, 325 Security Bldg.

TO LET—STORE WITH THREE BIG ROOMS WITH bathroom, near postoffice. Inquire at 117 COMMERCIAL ST.

TO LET—DESK SPACE, ELEGANT OFFICE FURniture, ground floor, Union League Bldg., $10. Phone MARQUARDT, 15816.

TO LET—DESK ROOM, INCLUDING DESK, BOTH phones, in nicely equipped office. 220 LISSNER BLDG., 524 S. Spring.

TO LET — PART OF PLEASANT, LIGHT OFFICE with desk or without. Reception room. 419 VAN NUYS BLDG. 62807.

TO LET—HALF OF NICE OFFICE, CHEAP; REAL estate preferred. 628 I. W. HELLMAN BLDG. F4087.

TO LET—STORE NEAR 8TH AND MAIN. LOCAtion favorably known to ranch trade. Phone VERMONT 1215.

TO LET—$15, NEW STORE, WITH COUNTERS and shelving, living-rooms in rear. 304 MAPLE AVE. Corner 30th. Owner.

TO LET—DESK ROOM IN FINE OFFICES, WITH or without desk. 529 SECURITY BLDG.

TO LET—STORE, CHEAP, CORNER EIGHTH AND MAPLE.

TO LET—GOOD STOREROOM, WEST PICO, LIVing rooms in rear, cheap. WEST 43[illegible]. 72689.

TO LET—DESK ROOM IN OFFICE BUILDING ON Broadway, both phones. 526 LAUGHLIN BLDG.

TO LET—DESK ROOM WITH USE OF DESK AND both phones. $10. 616 GRANT BLDG.

TO LET—3 LARGE STORES, RENT $20 PER month and up. 141 S. SAN PEDRO ST.

TO LET — LARGE SHED, 45x15, close in, part cement floor, fine workshop rear. 514 W. 6TH ST.

TO LET— Storage.

TO LET—DUNSTON'S MOTOR TRUCKS AND VANS for moving furniture, pianos, safes and machinery to and from any part of city and country; separately locked fire rooms for storing. 812-814-816 LINDEN ST. near 9th st. and Central ave. Main 173, F4673.

TO LET— Beach Property.

TO LET—AT OCEAN PARK.
Unfurnished 2-story 9-room house, with 2 bathrooms, 2 sleeping porches, electricity and gas; has also 2 separate living apartments in rear with 2 bathrooms. Wadsworth avenue, Ocean Park, between ocean and Trolleyway; suitable for private residence, small boarding-house or rooming-house. Fine location, one block from Goodwin Cafe. Will lease reasonable. S. G. MARSHUTZ, 704 S. Broadway, Los Angeles. F3732, Main 3732.

TO LET—WINTER RATES
Less than half summer rates.
Complete furnished bungalows and apartments, at Redondo Beach, on main street, just one block from bath house, stores, bank and amusements. Laundry, ice water, hot water, bath and phone free. BUNGALOW COURT APTS., 206 S. Pacific ave., Redondo, or see Mr. Van DeGrift, 302 S. Broadway, Los Angeles.

TO LET — TENT HOUSES AND COTTAGES AT LONG BEACH.
Furnished complete for housekeeping, electric lights, gas for cooking, running water in tents; ocean front; one, two and three rooms. Price $5 to $10 per week. Reduction on 4 weeks. Engage places in advance. Tel. 156-J. DE TAR CITY, Seaside blvd. and Morgan.

TO LET—ONE OF THE BEST AND MOST ARTIStically furnished 10-room residences in Venice; 6 sleeping-rooms, piano, garage for 2 machines; situated on corner of Pond and Speedway, between Venice and Playa del Rey; will rent for month of September for $100. Phone W. H. EARLE, 72314, for appointment.

TO LET—$40 PER MONTH, MANHATTAN BEACH. 6-room furnished cottage, bath, gas, electricity, shower, fronts ocean 1 block distant. T. R. WALLACE, 1615 Argyle ave., Hollywood. Phones Hollywood 1773, 579278.

TO LET—BY YEAR, FINE HOME, FURNISHED complete, three bedrooms and maid's room, ½ block from bath-house, Venice, Cal. See NELSON or FOELL, 929 Black Bldg. F2786; Broadway 2189.

TO LET — FURNISHED OR UNFURNISHED, AT Venice, 7-room modern house on canal, garage, boat landing, large yard, etc.; close to fine school. 1611 CABRILLO CANAL. Rent reasonable.

TO LET—MODERN 8-ROOM HOUSE, FURNISHED, corner, 24th street and Hermosa ave., Hermosa Beach. PATTERSON, 1040 Van Nuys Bldg. 11589, Main 7790.

TO LET—SANTA MONICA, COMPLETELY FURnished, 6-room cottage and garage, one block from business and beach. Rent $30 per month. PHONE 24797.

TO LET — 6-ROOM COTTAGE, 1417 12TH ST., nea rear line, $20 month in advance. Apply C. E. SWEETSER, 1417 12th st., Santa Monica.

TO LET—OR FOR EXCHANGE—14TH AND FREmont, Santa Monica. 2 acres, furnished bungalow. F. O. JOHNSON, Owner, 612 S. Hill st.

TO LET—HANDSOMELY FURNISHED HOME; FURnace; also 7-room furnished house. ALLEN & IRWIN, 1507 Trollyway, Venice.

TO LET—WRITE LONG BEACH TENT CITY FOR prices. On ocean front. Ideal for vacation.

TO LET— Country and Suburban Homes.

TO LET—2½ ACRES, INGLEWOOD, ON BOULEvard, California house, barn and chicken yard. Address P, box 11, TIMES OFFICE.

TO LET—200-ACRE RANCH, FULLY EQUIPPED. Will lease on shares or crop rentals. OWNER, 305 Severance Bldg.

TO LET— Poultry Ranches.

TO LET—1-ACRE CHICKEN RANCH, ALL UNDER cultivation, 2½ blocks from Bellflower Station, on Santa Ana line. 3-room California house, furnished, incubators. I would like to sell stock of chickens and rabbits to renter. ALVEY INVESTMENT, 315½ S. Hill st. Main 2482. F4162. See MR. COHEN.

TO LET—LARGE POULTRY RANCH, CLOSE TO trolley, complete equipment of houses, incubators, tools, brooder houses, etc.; good house, plenty of water, several acres in fruit; price $30 per month. Address P, box 279, TIMES OFFICE.

TO LET—5-ACRE RANCH, 3 ACRES ALFALFA, good large house, barn, chicken corrals, fruit, etc.; $300.
GARDENA REALTY CO.,
A2482. 435 Van Nuys Bldg.

TO LET—OR SALE—ONE-ACRE POULTRY RANCH. A beautiful home, San Gabriel, 5-room house, fruit, vegetables, chicken corrals; everything perfect. $15 month.
ARTHUR H. BAILEY, 522 Hollingsworth Bldg.

TO LET—FOR LEASE—20 ACRES, MERCED CO., for poultry, fruits, vegetables. New house, barn, pumping plant on place. Cash rental. HALL, 505 Van Nuys Bldg.

TO LET—12 ACRES, FINE FOR POULTRY, CLOSE to car line, 3-room house, free water. L. B. TAYLOR, Burbank, Cal.

TO LET— Farming Lands.

TO LET—160-ACRE IMPROVED FARM, SAN Joaquin Valley. Near town. Two houses, good barn and pumping plant. Phone 72413. M. A. EVERETT, 1818 West 21st st., L. A.

TO LET—22 ACRES, IMPROVED, 5-ROOM HOUSE, barn, garage, alfalfa, located on Garvey avenue, east of Ramona Acres. Good for Jap gardening. B. O. GARDNER, Phone Wilshire 25.

TO LET—RANCH, 20 TO 40 ACRES, HAY, MELON and orchard, 3-room house, free rent to November 1st. L. B. TAYLOR, Burbank, Cal.

TO LET—3 ACRES IN BEAUTIFUL LA CANADA, 4-room house, garden, grapes, berries. Ideal, healthful location. Call Hollywood 386.

TO LET—LEASE, 260 ACRES FINE LEVEL LAND in San Fernando Valley, electric railway siding. Office PHONE A8902.

TO LET—2000 ACRES GRAIN LAND IN SAN Joaquin Valley, on shares; can divide to suit. T. A. BELL, 436 Bradbury Bldg.

TO LET—12 ACRES FRUIT, ALFALFA, IMPROVED, cows, horse, etc., cash rent; must have means. Address E. G., box 16, Rivera, Cal.

TO LET— Farming Lands.

TO LET—20 ACRES ALFALFA LAND, 4 ACRES full bearing walnuts, eight kinds fruit, twelve shares water, four-room house, barn, cash rent. Whittier car to Los Nietos, go one mile south. Inquire at store for Dora Haddock's ranch, on the Day and Orr road. 320 S. Cummings st., Los Angeles.

TO LET — RANCH, 5½ ACRES RICH SOIL, LEVel, all been under cultivation, only three blocks from Edendale car line; 5-cent fare, six-room California house, city water and large barn, ½ acre bearing fruit trees, rent $25 month. See Owner, 204 WASHINGTON BLDG., Third and Spring. Phone 60873 or Broadway 3908.

TO LET—160-ACRE DAIRY RANCH NEAR WASCO, in Kern county. 85 acres alfalfa, plenty of water, good six-room bungalow, milking barn with stanchions for sixty cows. Cement floor, and all necessary buildings. Will lease for term of years for cash only. W. F. MARKS, 226 South Main st., Los Angeles.

TO LET—WINTER VEGETABLE LAND—
In Beverly Hills, 14 acres, suitable for winter tomatoes, peas, beans, etc., plenty of water at reasonable rate; small house.
CHAS. F. O'BRIEN CO.,
Main 3604. F3729.

TO LET—RANCH, 40 TO 60 ACRES, ORCHARD, hay and melon land, 10 acres under irrigation, 8 acres of sweet corn soon ready for market, 1 acre late tomatoes, 3-room house, close to car line. L. B. TAYLOR, Burbank, Cal.

TO LET—320 ACRES OR PART OF SAME, GOOD pasture, hay or shares, 20 miles from Los Angeles, 14 miles from Santa Monica, four miles from Owensmouth. Address E. FRIEDERICH, O, box 65, TIMES OFFICE.

TO LET—WILL RENT 300-ACRE DAIRY, GRAIN and hay ranch on shares to party with $1000, for stock, tools, hay, chickens, furniture, etc. Can give several years' lease. JOE P. SCHOOLER, 531 San Julian st. Main 3498.

TA LET — WITH PURCHASE CONTRACT.
FORTY ACRES now plowed, ample water.
—WASCO, Kern county. Choice for alfalfa.
SPECIAL easy terms and extra team work.
W. A. SAMPSON, 707 Grant Bldg.

TO LET—320 ACRES, WELL LOCATED IN IMPErial Valley, fully water stocked. Will rent cheap for cash or sell on easy terms. 416 LAUGHLIN BLDG.

TO LET— Pasturage.

TO LET—PASTURE FOR HORSES AND COWS ON old Wright ranch, 4 miles south, on South Park avenue of city limits. PHONE SOUTH 23-J-2.

TO LET— Miscellaneous.

INVALID CHAIRS FOR RENT. VARIOUS STYLES. Prompt service. WHEEL CHAIR CO., 7520 Sunset Blvd. Phones, Hollywood 637; Home 579452.

SWAPS— All Sorts.

FOR EXCHANGE—TO SAVE FORECLOSURE, WILL sacrifice for anything my 25-foot industrial lot, Humboldt street, $1200, balance $600 due 1915. Submit what you have quick, who will save me? Address P, box 427, TIMES BRANCH OFFICE.

FOR EXCHANGE—I HAVE A NICE LARGE CLEAR corner lot at Santa Monica on a paved street which I want to trade for a five-passenger automobile of 1913 or 1914 model. Car must be worth $1500. Call OWNER, 61436.

FOR EXCHANGE—WINCHESTER RIFLE, 22-CALIber folding Lyman rear sight, carrying case, excellent condition; also 38 Iver-Johnson revolver. Want Colt's automatic for the pair or what have you? 319 WEST SIXTH ST.

FOR EXCHANGE—WE HAVE 20 ACRES FULL bearing peach orchard, price $6000. What have you to match this? Would consider some merchandise. Call 425 LISSNER BLDG.

FOR EXCHANGE—OR, SALE—LAWNDALE, $825 equity in three acres. Will sell cheap for cash or exchange for something clear. Make offer. J. MOORE, 559 Crocker st.

FOR EXCHANGE — CLEANING, PRESSING BUSIness, well located district, doing good business. Want diamond, motorcycle, horse or what? Call 525 W. 18TH ST., corner Flower.

FOR EXCHANGE — SECOND HAND FURNACE and 100 feet of pipe, worth $40, for phonograph, or what have you? A. H. MONMERT, 1537 W. Pico, 52567, Wilshire 711.

FOR EXCHANGE — WANT OFFER OF ANYthing reasonably worth $4000 for my clear 80-acre, improved Oklahoma ranch. Address LC, Box 436, TIMES BRANCH OFFICE.

FOR EXCHANGE — IMPERIAL DEEDED LAND, $15 to $50 per acre. Lies near railroad, 160, 320 and 640 acre tracts. Want city property. CHAS. R. PRICE, 415 Van Nuys Bldg.

FOR EXCHANGE — WANTED, RABBITS AND hutches in exchange for chickens and Home Builders stock. Address P, box 442, TIMES BRANCH OFFICE.

FOR EXCHANGE — $25, COMPASS AND BOX, light, Riverside lot, nature library, for furniture, mimeograph, typewriter, cash. Address P, box 340, TIMES BRANCH OFFICE.

FOR EXCHANGE — NICE LOTS IN SANTA MONica. Want furniture, rugs, merchandise, land, auto, or equity in house. 1219 ALGONIA AVE. Phone 75060.

FOR EXCHANGE—MY $1000 EQUITY IN THREE acres at Hawthorne, all set to trees, for automobile, clear lot, or what have you? 229 SAN FERNANDO BLDG. Home Phone A1988.

FOR EXCHANGE—ONE CLOSE-IN LOT IN THE fast growing town of Van Nuys, Cal., for light auto, Ford preferred. Call at Van Nuys Central Garage. PHONE 33.

FOR EXCHANGE — GENTS' WATCH, LARGE SPYglass and Angora rabbits, to exchange for chickens or anything I can use. 1132 W. 94TH ST. Vermont Heights Car.

FOR EXCHANGE—OR SALE—ONE ACRE ON CAR line in Pomona, $1500. Lot, southwest, $850. Will take L. A. Investment notes or stock or what? Owner. Address N, box 155, TIMES OFFICE.

FOR EXCHANGE—FOUR 3-ROOM FLATS, CLOSE in, Pasadena ave., new, up-to-date; $10,500; mortgage $4000. Want city or suburban. RHODES, 218 Henne Bldg.

FOR EXCHANGE—JUST FROM NEW YORK, HIGHest art in dressmaking and ladies' tailoring, for what have you? Address O, box 277, TIMES OFFICE.

FOR EXCHANGE—HAVE COMPLETE SET INTERnational Correspondence School civil engineering, never used. What have you? CHURCHILL, 517 S. Boyle ave.

FOR EXCHANGE—OLIVER NO. 5 TYPEWRITER, cost $105; excellent condition; will take $40 or what have you to exchange? Address R, box 550, TIMES BRANCH OFFICE.

FOR EXCHANGE—FEW BIG CLEAR LOTS, PRICE $250 each. In Coachella, the coming valley town. Want small house. WHIPPLE, 1015 Marsh-Strong Bldg.

FOR EXCHANGE—TUXEDO COAT, SIZE 37, PICtures, opera glasses, jewelry, art goods, and materials. 5402 LEMON GROVE AVE., near Western avenue.

FOR EXCHANGE—WHAT HAVE YOU TO EXchange for stock in motor truck and terminal company; will accept equities if good. Address K, box 407, TIMES BRANCH OFFICE.

FOR EXCHANGE—LOT AT LA GRANDE BEACH, lot at Boyle Heights, 20 acres near Hesperia, California, clear; what have you? 218 S. BROADWAY. Room 312.

FOR EXCHANGE — HAVE 8 LAYING HENS, 18 chicks, new Babcock tester, 2 pair wooden dairy shoes; want furniture, groceries, fireless cooker or small soda fountain. CHURCHILL, 517 S. Boyle ave.

FOR EXCHANGE—OR SALE—DANDY OCEAN-front lot, located Sunset Beach, close to Boardway. Automobile, diamonds or offer. C. S. PHILLIPS, 345 Douglas Bldg.

WANTED—WANT OFFER FOR EQUITY IN CLEAR lots, located Boyle Heights. C. S. PHILLIPS, 345 Douglas Bldg.

FOR EXCHANGE—BRAND NEW ELECTRIC VIBRAtor for pony, buggy or heifer calf. BOX 52, Downey, Cal.

FOR EXCHANGE—WANTED, TO TRADE 160-acre relinquishment for twin motorcycle. 1046 SOUTH MAIN.

FOR EXCHANGE—FURNITURE OF 3 ROOMS; rooms for rent; will take motorcycle as part pay. 1515 GEORGIA ST.

FOR EXCHANGE — ANYTHING YOU WANT FOR shotgun and rifle or money. Hurry. 1390 W. 30TH ST.

FOR EXCHANGE—FINE 7-PASSENGER ELMORE auto for lot, will assume small amount. C. H. SCOTT, 701 O. T. Johnson Bldg. A2780.

FOR EXCHANGE—WE CAN EXCHANGE YOUR property. FERL INVESTMENT CO., 715 Story Bldg. 33730.

FOR EXCHANGE — CAMP WAGON 7x12, WELL mounted; snap. Make an offer. Apply 1322 TOBERMAN ST.

FOR EXCHANGE — OR SALE — MAGIC OUTFIT. Smith Premier typewriter. What have you? W. L. & J. ARMANTAGE, 305 Bryson Bldg. Main 3650.

FOR EXCHANGE—CADILLAC CAR, 1912, FULLY equipped, 7-passenger, for a lot or something. 308 LISSNER BLDG.

FOR EXCHANGE—25-FOOT GASOLINE LAUNCH for work horses or auto. Address 1553 WEST 20TH ST.

FOR EXCHANGE—OPTICAL WORK FOR PRINTing or anything we can use. F5814. 331 CENTRAL BLDG., 6th and Main sts.

FOR EXCHANGE — 300 ACRES RIVERSIDE CO., price $5000, mortgage $1500. Want improved or business. Address N, box 119, TIMES OFFICE.

FOR EXCHANGE —EXPERIENCED DRESSMAKER would exchange work for good furniture. WEST 1127.

FOR EXCHANGE—GOOD PIANO FOR CARPENTER work, painting, hauling. Give good contract. BRAINERD, 629 Security Bldg. F6478.

FOR EXCHANGE — OR SALE— L. C. SMITH BALL-bearing Model 2, bargain for quick sale. 608 S. OLIVE ST.

FOR EXCHANGE—LOTS WESTERN AVE. WANT automobile, piano player, fine tailoring, team of horses or what have you? MR. McGREAL, F3004.

FOR EXCHANGE—A GOOD EXCELSIOR MOTORCYcle, fully equipped, to sell or trade for saddle horse. 1368 W. 37TH PLACE.

FOR EXCHANGE—LAUNDRY ROUTE, HORSE AND wagon. Inquire 1422 W. 11TH ST. between 3 and 6 Sunday, before 8 or after 6 week days.

FOR EXCHANGE—EQUITY IN BUNCH NICE LEVEL lots. Take bungalow, auto, clear country. 264A N. AVE. 23.

FOR EXCHANGE—$150 VIOLIN AND WHITE cabinet sewing machine. Value $60. Want diamonds. P.O. BOX 366, Long Beach.

FOR EXCHANGE—$700 EQUITY IN MODERN 5-room bungalow, Boyle Heights. What have you? Address R, box 399, TIMES BRANCH OFFICE.

FOR EXCHANGE—SMALL STOCK NEW HARDware for grocery, millinery stock or what? Address S, box 330, TIMES BRANCH OFFICE.

FOR EXCHANGE—LA GRANDE BEACH LOT, WANT fur overcoat, desk and chair or what have you? Address R, box 387, TIMES BRANCH OFFICE.

SWAPS— All Sorts.

FOR EXCHANGE—DANDY CONFECTIONERY, soda fountain and ice cream parlors, located opposite car barns and shops, where 750 men are employed; good lease, cheap rent, big money could be made, by running home bakery and delicatessen in conjunction; am alone and can't handle; excellent for man and wife; want small chicken ranch, chickens, clear lots, or small acreage, near city. Price $1200. THE BONNWELL, 5330 S. Park ave.

FOR EXCHANGE—WHAT WILL YOU GIVE ME for the furniture of a 9-room house, renting for $21, water paid; (upstairs bringing $16;) and some pigeons. Located on the best car line in city, walking distance. Also 40 acres of land in Nevada. Will trade one or both, part cash and auto, or lot. Make me an offer. Address SO, box 466, TIMES BRANCH OFFICE.

FOR EXCHANGE—FOR STOCK OF MERCHANDISE. 80 acres of irrigated alfalfa land, ½ mile from good town and railroad, Tulare county, level, checked, ditched, free from alkali or hardpan, silt soil; cash value $125 per acre. Will trade for general merchandise store or grocery, furniture or any good business and pay cash difference. Address SO, box 355, TIMES BRANCH OFFICE.

FOR EXCHANGE—WHAT HAVE YOU TO OFFER for the following properties, 40 acres of good unimproved land in L. A. county, ten lots in Kern county, equity in Wilmington lot, diamond ring, team of good mules, equity in Van Nuys lot, prefer auto or furniture; will separate. Address by mail, 263½ S. L. A. ST. Phone before 11 a.m., Broadway 5087.

FOR EXCHANGE—HAVE SECOND MORTGAGE $2500, bearing interest at 8 per cent. 40 acres in best part of Inyo county on county road, adjoining school and in heart of growing community, value $8000 subject to mortgage of $1000 at 7½ per cent., to swap all or part for stock, bonds, real estate, or what? or will discount for cash. 608 UNION OIL BLDG.

FOR EXCHANGE—EQUITY IN LOT IN SOUTHwest, for a Ford automobile, a fine big corner on 54th car line, cheap; I also have 5000 ft., with lumber and timbers up to 12x12, some 30 to 50 ft. long, wagon load of windows, skylight glass, 16x48, 2 fifth-wheel wagons; will take in exchange good harness, typewriter, good team or small auto. 914 S. ALAMEDA. F2878.

FOR EXCHANGE — I HAVE A THREE-ROOM modern California house, located on a hillside lot in Highland Park. Clear, value $900. What have you? Will take Ford machine and mortgage back. Address R, box 540, TIMES BRANCH OFFICE.

FOR EXCHANGE—HAVE NEW ROYAL NO. 5 VISible typewriter. It has two-color ribbon and tabulator, which I will trade for a good motorcycle, or sell cheap for cash. Address J. W. SPALDING, 708 Irving street, or Phone 265R, Alhambra, Cal.

FOR EXCHANGE—OR SALE—FIVE-ROOM COTtage, 102 Whitman ave., Bairdstown; will take equity in larger place, automobile, piano, or what have you to about $500, as first payment, balance $15 monthly, including interest, place rented for $14. Address 500 S. GRIFFIN AVE., L. A.

FOR EXCHANGE — 5 ACRES WITH WATER AT Alpaugh, Tulare county. Price $850, incumbrance $150, 2 years to run; and clear lot, La Grande Beach, San Luis Obispo, Price $800. Want lot or bungalow, will assume. Address P, box 467, TIMES BRANCH OFFICE.

FOR EXCHANGE—10 ACRES IN ALFALFA ON railroad near Riverside. Income over $400 per year. Price $3500. My equity is $1000, which I will trade for diamonds, clear lot, small business, or what? Address P. R., box 528, TIMES BRANCH OFFICE.

FOR EXCHANGE — $835 EQUITY IN $1000 CORner lot, one block from West Adams street car line. Balance payable $10 per month; new growing district. Will give good trade for furniture or motorcycle. 1035 N. SERRANO. Hollywood 1697.

FOR EXCHANGE—$150 EQUITY IN 5 ACRES FINE land in Riverside county, 2 miles from railroad and town of Murrietta, balance payable $15 month. Land in barley. Will trade for diamond, furniture, or what have you? Address PM, box 529, TIMES BRANCH OFFICE.

FOR EXCHANGE—$1200 EQUITY IN $4200 SIX-room bungalow, balance like rent. New and up-to-date, the finest in the city. Fine shade trees, large palms. A bargain. Will take cow, horses, farming implements, auto, diamond or what? Address R, box 429, TIMES BRANCH OFFICE.

FOR EXCHANGE—SACRIFICE $500 EQUITY IN acre at Ramona Acres. Want good team and cows or cash. Also pigeons, mandolin, 34x4 inner tube for light farm wagon. V. J. R., 6800 S. Figueroa st.

FOR EXCHANGE — THOUSANDS OF DOLLARS' worth of fine oil and water-color paintings, elegantly framed. Piano-player and music, leather goods, for phonograph, piano, lots. Submit anything. Call J. KORBER, 200-A N. Broadway.

FOR EXCHANGE — EQUITY TWO LOTS ON FIGUEroa street; Moneta avenue. Exchange at half their value for any kind clear real or personal property. SCHENCK, Room 100, 254 S. Broadway, Main 5851.

FOR EXCHANGE—CLOSE-IN STRICTLY MODERN bungalow, value $5000. For stock furniture, hardware or what? Give full particulars. Owners only. Stock to be removed. Address P, box 341, TIMES BRANCH OFFICE.

FOR EXCHANGE—SMALL ELGIN WATCH, INCUbator, gas tank, Warner Speedometer, 3 1-4x4 1-4 folding camera, Stromberg carburetor; wanted, 36x4½, tire and tube, wheelbarrow, or water heater. BOYLE 3074.

FOR EXCHANGE—GILT-EDGE STOCK, BIG LAND company. Want diamond, quality rather than size, stock worth $450, better every day, none can be bought. Address O, box 111, TIMES OFFICE.

FOR EXCHANGE — OR SALE — BOOKLOVERS, 2 volumes of Our Islands and Their People, more than 1200 photographs, colortypes and maps, also atlas of the world, and 1 vacuum cleaner. Want chickens or rabbits. Phone VERMONT 3336.

FOR EXCHANGE — WANTED, LARGE DIAMOND, 3 to 5 carats; must be perfect white stone and cut square shape, like emerald; will give clear Los Angeles real estate at actual market value. Address R, box 315, TIMES BRANCH OFFICE.

FOR EXCHANGE—I HAVE JUST PAID IN UP TO date $1100 on a choice lot in rapidly growing district. For certain reasons cannot make any more payments. Will exchange for what have you? Address PH, box 515, TIMES BRANCH OFFICE.

FOR EXCHANGE — DANDY 4-ROOM AND BATH cozy bungalow at Huntington Beach. Bank loan $400. Will take $1000 in good exchange for my equity. Address LC, Box 304, TIMES BRANCH OFFICE.

FOR EXCHANGE — WANT DIAMONDS OR WHAT have you worth $500 to put in on a $1000 large lot at Huntington Park, near business center? Has chicken corrals, and foundation for house. Extends to alley. Call OWNER Main 2552.

FOR EXCHANGE—WILL TAKE AUTO UP TO $600 and $300 cash for first payment on 5 rooms, close in, cottage, $2000, clear, in Pomona, balance monthly or easy terms. GEO. W. OGLE, owner, Pomona, Cal.

FOR EXCHANGE — AUTO NECESSITY, PATENT applied for. Big money maker. Will trade entire proposition for land or cheap lots or what have you? You can make this article at home. 526 I. W. HELLMAN BLDG.

FOR EXCHANGE—WILL TRADE GOOD AUTOMATic photograph business at good beach town, near Los Angeles; cost over $600. Will take good second-hand auto, team and wagon, diamonds or what have you? Address WILCOX, box 152, Redondo Beach.

FOR EXCHANGE—2 ACRES, ARROYO SECO, close in; fine sycamores, running water; splendid for ducks, chickens. Big money for man with teams, selling gravel, sand, boulders. Sell on easy terms. BRAINERD, 629 Security Bldg. F6478.

FOR EXCHANGE—150 INCUBATOR, ONE HENRY Arner double-barrel shotgun, 40 loaded shells. Want quarter h.p. water motor. Exchange for rabbits or chickens. 126 WEST 66TH.

FOR EXCHANGE — $750 EQUITY IN 3-ROOM California house, for milch cows, balance $750, mortgage, to run three years, nice level lot to alley; street work in and paid for. J. C. RILEY, 1565 Sunset blvd.

FOR EXCHANGE—ELEGANT FURNITURE OF MY 6-room house, all practically new, of best quality; want city clear property, diamonds or what? No dealers. Address R, box 416, TIMES BRANCH OFFICE.

FOR EXCHANGE — $650 FIRST MORTGAGE ON good real estate. Want clear lot, auto, rooming-house or what have you? See MR. BISHOP, 230 Union Oil Bldg.

FOR EXCHANGE—
MY FINE LITTLE CAFE.
With or without liquor license, for house, lot, land, or what? Call 700 GROSSE BLDG.

FOR EXCHANGE—MAIL ME A LIST OF WHAT you have for trade, or want, real or personal property; results assured. Address 2101 S. HOOVER ST.

FOR EXCHANGE—THOROUGHBRED NEW ZEAland rabbits for chickens, rifle or what have you? Watts car to Florence ave. East two blocks to 7243 WHITTSET AVE.

FOR EXCHANGE—HOUSE IN DENVER, NICELY located, rented. Price $5000, mortgage $1800. Equity $3200. For anything in California. Address PR, box 509, TIMES BRANCH OFFICE.

FOR EXCHANGE—CLEAR LA GRANDE BEACH lot for fireless cooker, disc records and other furniture; also vibrator for what? Phone between 8 and 11 a.m., 67008.

FOR EXCHANGE—HAVE A NICE LOCATED BUSIness lot, price $1500. Paid in $976. What am I offered for the equity? Address PR, box 512, TIMES BRANCH OFFICE.

FOR EXCHANGE—SIZE 18 ELGIN WATCH, 15 jewels, 20-year case; want woman's watch, or offer? J. C. GREEN, Main 7790; 11589; Glendale 806W.

FOR EXCHANGE—WHAT HAVE YOU AS FIRST payment, balance same as rent, 6-room modern bungalow, Normandie and 56th; price $3000. Address LC, box 432, TIMES BRANCH OFFICE.

FOR EXCHANGE — WANT DIAMONDS OR WHAT have you for Venice lot 68x177, near Polytechnic High School? Address PR, box 558, TIMES BRANCH OFFICE.

FOR EXCHANGE—$300 WORTH OF BLUE WHITE diamonds and $100 to $200 cash for light car, Franklin or Ford preferred. A. G. SMITH, 711 S. Los Angeles st.

FOR EXCHANGE—SEWING MACHINE, GOLD watch, tailors' pressing outfit, want suit clothes, furniture, tires, fireless cooker, what? Machines rented, repaired. SINGER, 728 Hill.

FOR EXCHANGE—FOOT POWER MORTISING MAchine, a set of Buck Bros. turning chisels, Jennings machine bits and a Washburn mandolin, for rifle, shotgun, or what have you? G. W. TAYLOR, Inglewood, Cal.

FOR EXCHANGE—EQUITY OF $600 MODERN 5-room house and large lot, for equity in one or two-acre chicken ranch, or what? Phone owner BOYLE 2850.

FOR EXCHANGE—WHO HAS A 5-PASSENGER machine to trade for 3 $250 clear lots at La Grande Beach? Phone GLENDALE 620J.

FOR EXCHANGE—VERY FINE DIAMOND AND cash for light automobile, piano or player piano. WEST 4459.

FOR EXCHANGE—OR SALE—CHEAP, 5x7 CAMERA with leather case and field glasses; will trade for young hens. Phone EAST 4027.

FOR EXCHANGE—$50 MANDOLIN FOR RUGS OR furniture. Phone WEST 5083.

SWAPS— All Sorts.

FOR EXCHANGE—WHAT HAVE YOU TO TRADE for first-class dental work. Address N, box 169, TIMES OFFICE.

FOR EXCHANGE—$85 DIAMOND STICK PIN FOR motorcycle or office furniture. Address P, box 117, TIMES OFFICE.

FOR EXCHANGE—$750 EQUITY IN NEW, MODern 5-room double bungalow (rented) southwest. Want lot or what have you? WEST 2919.

FOR EXCHANGE—NEW FURNITURE, COMFORTS, bedspreads and mattresses; want a half size violin or chickens, ducks, rabbits. WEST 3116.

FOR EXCHANGE—LIFE-SIZE PAINTING QUEEN OF the Harem, an exhibition picture worth $1000; for exchange or sale cheap. 200A N. BROADWAY.

FOR EXCHANGE—AUTO FOR EQUITY IN SOUTHwest or property in industrial section. PHONE VERMONT 1215.

FOR EXCHANGE—PAINTINGS, VASES, RUGS AND refrigerator for oak dining table, bookcase or for tinting rooms. 54582.

FOR EXCHANGE—NEW PAINT TO TRADE FOR groceries, hardware, shoes, or what? F. A. MARTIN, 491 Hartford ave. Phone Main 5915.

FOR EXCHANGE—$18 OPERA GLASS, WANT REpeating shotgun. JOHN SAWYER, 2108½ N. Broadway. Phone 31024.

FOR EXCHANGE—HAVE DIAMOND RING, EASY worth $125 to trade for men's tailoring. L. C., box 306, TIMES BRANCH OFFICE.

FOR EXCHANGE — FIRST CLASS DENTISTRY FOR cement work, wall paper hanging or nursery stock. ROOM 123, 719 West 7th street.

FOR EXCHANGE — WANTED AUTOMOBILE, WILL give acreage or second mortgage for same. See ROGERS, 211 Story Bldg.

A BEAUTIFUL PEARL PENDANT SUNBURST, worth $40, for sewing machine, and [illegible] electric vibrator, for [illegible] TIMES.

FOR EXCHANGE—PAIR OF MULES, GOOD FOR ranch, desert, or any work; what have you, even up? Phone BROADWAY 5087.

FOR EXCHANGE—HAVE TWO CLEAR LOTS IN Traverse City, Mich., value $700; will exchange for auto or what have you? MAIN 3861.

FOR EXCHANGE—A FINE PIANO, WANTS DIAmonds, automobile or lot or what have you? MAIN 3292.

FOR EXCHANGE—$650, FIRST MORTGAGE, GILT-edge, want lot, rooming-house, what have you? MR. BISHOP, 230 Union Oil Bldg. F3376.

FOR EXCHANGE—OVAL GASOLINE TANK FOR racer, 30x4 case, concrete roller. Apply 1322 TOBERMAN ST.

FOR EXCHANGE—BEAUTIFUL BRAND-NEW MISsion Morris chair, fine leather cushions, value $30. Want pullets. PHONE 556686.

FOR EXCHANGE—BUSINESS BUGGY AND HARness for what have you? 2826 E. THIRD.

FOR EXCHANGE — NEW ZEALAND RABBITS, what have you? 52040. 2051 W. 15TH ST.

FOR EXCHANGE — NEW VIOLIN AND BOW AND 30 lessons for cash register. BROADWAY [illegible].

FOR EXCHANGE—GROCERY FOR HOUSE AND lot. Inquire 2342 W. TEMPLE.

THINGS ON WHEELS— All Sorts.

Automobiles.

MUST SELL OUR LITTLE SIX THOMAS, 5-PASS. touring. Has new tires, speedometer, clock and lots of equipment. This is a chance to pick up a real bargain. McKENNA, 1132 S. Grand. Main 1400, F2381.

FORD,
5-passenger touring, 1914 body on '12 chassis. Remy magneto, in addition to stock equipment. Price $375. COLO. 93, week days. P.O. BOX 793, Pasadena.

WANTED— FOR CASH.
Ford roadster. Must be in first-class condition. 1912 or 1913 model. Dealers need not apply.
A. ROSSITER,
686 Elmira st., Pasadena, Cal.

1913 STUDEBAKER "30" TOURING, OVERSIZE tires, Dynamo and electric equipment, $550, terms, fully guaranteed.

930 SOUTH OLIVE ST.

MUST SELL OUR LITTLE SIX THOMAS, 5-PASS. touring. Has new tires, speedometer, clock and lots of equipment. This is a chance to pick up a real bargain. McKENNA, 1132 S. Grand. Main 1400, F2381.

BARGAIN—SEE ME QUICK. NEW CYCLECAR, 40 miles per gallon on gasoline. Getting larger car. Perfect condition. Cheap.
Bdwy. 678. 1118 S. Olive st.

TO LET—1953 LOVELACE, ONE BLOCK WEST OF Figueroa, off of Washington, 10 minutes from 5th and Broadway. Large 2-room furnished apartment, $16. Greatest bargain in Los Angeles.

FOR SALE—QUICK FOR CASH. 4-PASSENGER Cadillac, looks as good as 1912. Everything complete. Can see car at 4928 GRANADA ST., near Ave. 50. Call Garvanza 220.

WELDING AND BRAZING, BROKEN AUTO CASTings welded like new; aluminum welded and repaired. R. C. STEIN, 1714 S. Main. Tel. South 231.

$375 ON VERY EASY PAYMENTS, MAXWELL, 4-cylinder, 30 H. P. roadster, in first-class mechanical condition. 1312 S. GRAND AVE. Open Sunday.

WILL TRADE EQUITY OF $750 IN LARGE LEVEL building lot near three car lines, for good machine, suitable for delivery car. DENNISON, 2607 E. Fourth st.

FOR SALE—7-PASSENGER GARFORD, FIRST class condition, good equipment, had best of care as family car in city. Cost $4,200. Sacrifice for $700. Car at 162 W. Pico or phone owner A5015.

FOR SALE—7-PASSENGER WINTON SIX TOURING car, first-class condition. Self starter. 375 WAVERLY DRIVE, Pasadena. Phone Colorado 5727 or Los Angeles, Main 3087.

CHEAP FOR CASH—BUICK ROADSTER, THORoughly overhauled, lots of speed, fully equipped, just repainted; must move this week. McKENNA, 1132 S. Grand. Main 1400; F2381.

FOR SALE OR TRADE—LOT 61X150 FEET TO alley on West Washington st. Value $3500 cash; would take auto up to $2000. Address P, box 367, TIMES BRANCH OFFICE.

WANTED—FIVE-PASSENGER AUTO IN EXchange for ocean front Newport Beach lot, clear value $850. Address N, box 125, TIMES OFFICE.

WILL ASSIGN 160 ACRES CHOICE IMPERIAL VALley land for good Ford or Buick car. This claim is worth $10 per acre. 147 N. PRICHARD ST. Phone East 2300.

FOR EXCHANGE—INDUSTRIAL STOCK IN A local enterprise, stock selling for $1, for a roadster or touring car. Address O, box 212, TIMES OFFICE.

1913 PACKARD 48 FOR SALE, OR WILL EXchange for good first mortgage. Car in perfect condition and fully equipped, extra tires, tubes, seat covers, trunk rack, etc. Phone Monday, F1261.

MITCHELL TOURING CAR, $400 CASH. ONLY driven 10,000 miles. Perfect condition. Will demonstrate anywhere. P.O. BOX 1137, Los Angeles.

FOR SALE—PRIVATE PARTY HAS CLASSY JACKson roadster for sale, $625, perfect condition; can be seen Sunday before noon, evenings after 6. HOLLY 37.

FOR SALE—5-PASSENGER FORD WITH ACCESsories; looks like new; party going east. Phone 35847. 161 N. SPRING ST.

WANTED—LATE MODEL ROADSTER EXCHANGE for 160 acres Colorado, improved, clear. Address L, 111 LOOMIS APTS., city.

1913 PAIGE 25, IN FINE CONDITION, WILL SACrifice for $500, spot cash. Address O, box 271, TIMES OFFICE.

FOR SALE—OVERLAND ROADSTER, PERFECT condition, $325 cash; remarkable bargain. WEST 4087.

CLEAR $650 LOT AT BALBOA AND $100 CASH to trade for good auto. Address P, box 462, TIMES BRANCH OFFICE.

WANTED—TO PURCHASE, FIVE-PASSENGER SECond-hand automobile, 1914 model. Address R, box 355, TIMES BRANCH OFFICE.

FOR SALE—OVERLAND ROADSTER, THOROUGHly overhauled, good tires, $250. 1140 SOUTH BERENDO ST.

WANTED—1914 FORD TWO-PASSENGER, WILL pay $400 cash. Call quick. HATTORI, 428 Turner st.

MARATHON ROADSTER, MECHANICALLY PERfect, $475. Will sell on time payments. Phone East 628. 108 NORTH AVE. 23.

WANTED—TO BUY SECOND-HAND AUTOMOBILE; Ford preferred; must be in good condition and on easy terms. Address N, box 219, TIMES OFFICE.

WANTED—FROM OWNER ONLY, A FIVE-PASsenger auto, about $300 to $350. Phone VERMONT 554.

BUICK TRUCK, 1 TON STAKE BODY, SOLID TIRES, double chain drive, $150 cash, $35 a month. Call 1155 S. OLIVE.

FOR EXCHANGE—4-TON KELLY TRUCK, GOOD condition, for automobile. Address P, box 468, TIMES BRANCH OFFICE.

FOR EXCHANGE—ORANGE, GRAPEFRUIT OR lemon trees for automobile. Address P, box 485, TIMES BRANCH OFFICE.

$1500 EQUITY 6-ROOM HOUSE; WANT GOOD 5-passenger auto to half. Balance easy. T. H. W., 1636 Ruth st., Casa Verdugo, Cal.

WANTED—A LATE MODEL MACHINE FOR $350 equity in ideal Whittier lot. Address L, box 29, TIMES OFFICE.

FOR SALE — FORD TOURING CAR, LATE MODEL, in good condition, well equipped, $375 cash; car at 5419 MONTE VISTA ST., Sunday and Monday.

FOR SALE—1913 OVERLAND TOURING CAR, FINE condition, new tires, $425. Call Monday. 104 N. LOS ANGELES ST. Bdwy. 3518; A5476.

FOR EXCHANGE — 1914 5-PASSENGER TOURING car; perfect mechanically; electric starter and lights; want $1200 clear lot. A5012, MAIN 6547.

FOR SALE — NEW TRUCK, 3¼ TONS, NEVER been run; cheap. Address N, box 30, TIMES OFFICE.

WANTED—HIGH-GRADE AUTO. HAVE 40 ACRES land 3 miles from Lakeside, San Diego county, free and clear. Address F. J. FINCH, Sawtelle, Cal.

STANLEY CAR CONDENSERS, DISTILLATE KEROsene burners; direct high-pressure gauges. 526 14TH, Denver, Colo.

FOR SALE—1908, FIVE-PASSENGER OLDSMOBILE, fine condition. A bargain. 425 E. 49TH ST. South 5211.

WANTED — SECOND-HAND AUTO, 5-PASSENGER, 40-h.p., in good condition. Address R, box 594, TIMES BRANCH OFFICE.

WANTED—HAVE $300 CASH FOR BEST FORD roadster or touring car offered. Call Sunday. 1128 S. FLOWER.

WANTED—ONE ELECTRIC LIGHT SYSTEM FOR auto, Gray & Davis preferred. 3622 CENTRAL AVE. South 236.

FOR SALE — OR FOR HIRE, 3½-TON G.M.C. truck, 5½x13-foot stake body; good as new; sell for about half cost. 3656 E. 6TH ST. Boyle 3343.

THINGS ON WHEELS— All Sorts.

Automobiles.

FOR SALE—

STUDEBAKER USED CARS

Did you ever start bargain hunting for a used automobile. If you have you know the trials and tribulations you experienced, and then probably got stung after all.

Our Used Car Department eliminates all this trouble, besides saving you hours of time, for our cars are right, just what you had in mind when you started out to look around. Not only do we actually rebuild every car taken in trade, but they are painted, good tires put on, new tops, ready again for many thousands of miles of use.

We do not sell junk, fixed up just long enough to run around the block, but dependable cars with a reputation back of them, and a [illegible] interest after they are sold, as every car [illegible] is covered by the regular Studebaker [illegible] Guarantee. This means a lot to you [illegible]. Think over these cold, hard facts, and [illegible] conclusion.

By a special arrangement with our factory we are now able to give liberal terms on all models.

Take the time to stop and see what we have. It may be just what you want.

THE STUDEBAKER CORPORATION OF AMERICA.

1047-9 SOUTH GRAND AVE

"NO INFORMATION GIVEN OVER THE PHONE"

BIG CLEARANCE SALE—
GOING OUT OF BUSINESS
MUST CLOSE OUT AT ONCE.
All second-hand cars, shop tools, machinery, office fixtures.
PRICES ARE RIGHT.
Also elegant salesroom, garage and shop for lease.
SEE US AT ONCE.
PREMIER MOTOR CAR CO.
1127 South Olive st.

GET OUR SEPTEMBER LIST GIVING [illegible] specifications, etc., of high-grade [illegible] tiles, from $400 to $4000. Don't buy until you get this list. LOCOMOBILE CO. OF AMERICA, Pico and Grand ave. Phone [illegible] 5988.

FOR SALE—OR WILL TRADE FOR [illegible] passenger, 50-h.p. touring car, Timken [illegible] rear axle, Firestone demountable rims, [illegible] transmission, etc. Car in best of condition. What have you to offer? Call R. E. MORTHLAND [illegible] 820, F3981.

FOR EXCHANGE—5 OR 7-PASSENGER [illegible] passenger Cole, run only 8000 miles, [illegible] just as good as new. Will take good [illegible] house or clear lot. Address NO, box [illegible] BRANCH OFFICE.

60-H.P., DOUBLE CHAIN DRIVE STEARNS [illegible] is in fine condition. Will sell for cash [illegible] but would like to get a smaller car as [illegible] ment. Private party.
161 W. JEFFERSON. SOUTH [illegible]

WILL EXCHANGE FOR CLEAR REAL [illegible] preferably west side, 5-passenger, [illegible] high-class auto. Cost $3850 and is [illegible] Property must have a value of at least [illegible] not pay commission. Phone Monday [illegible] F2423.

STEVENS-DURYEA, 6-CYLINDER, [illegible] passenger, good condition. Will accept [illegible] ments if properly secured, or will [illegible] and real estate. Address PR, box [illegible] BRANCH OFFICE.

FOR SALE—4-PASSENGER 48 LOCOMOBILE [illegible] overhauled, good tires, Warner [illegible] Klaxon horn. Cost over $3000. [illegible] immediately. Car worth $3500. Will [illegible] $1800. Phone Monday, F6306 or MAIN [illegible]

FOR SALE—WILL SELL 1914 5-PASSENGER [illegible] NEW LAST FEBRUARY, RUN ONLY [illegible] EQUIPMENT, ONE NEW EXTRA TIRE [illegible] ERS. CALL FRANTZ, MAIN 450 [illegible] TERMS REASONABLE.

FOR SALE—LATE MODEL, 5-PASSENGER [illegible] ett, like new, a dandy car. [illegible] takes it. Left for positive sale. [illegible] NICKERSON, 422 Story Bldg.

WILL SACRIFICE MY FULLY EQUIPPED [illegible] 1912 Pullman car for $400 cash; [illegible] Call Sunday if possible. 2120 W. [illegible] 73067.

FOR SALE—A FORD ROADSTER IN GOOD [illegible] tion, on very low monthly terms, [illegible] after 6 week days. Apartment 7, [illegible] 3rd and Bixel. 557841.

FOR SALE—CHEAP STODDARD-DAYTON [illegible] ster, first-class running order. [illegible] $250, or best offer. Call today. [illegible] PLACE.

FOR SALE—OR TRADE FOR [illegible] worth about $500, Ford preferred. [illegible] joining Acton. Mortgage $350, 3 years [illegible] cent. Address P, box 9, TIMES OFFICE.

WANTED—5-PASSENGER AUTOMOBILE [illegible] condition, no junk, in exchange for [illegible] yon lots, clear. Call GLENDALE [illegible]

FOR SALE—BUICK 20 ROADSTER, [illegible] fully equipped, a snap. Call Monday. KISSELKAR BRANCH, 1001 S. Olive.

WANTED—LIGHT ROADSTER OR TOURING [illegible] standard make, not older than [illegible] cash. 846 S. HILL. F7146.

FOR SALE—OR TRADE—CLASSY [illegible] Make me an offer. 2212 N. BROADWAY [illegible] 1326.

WANTED—CONTINENTAL MOTOR [illegible] free. Must be in wrecked condition. [illegible] see ANDERSON GARAGE, 1145-52 S. [illegible]

FOR SALE—AMERICAN ROADSTER [illegible] class condition; all good tires; [illegible] equipment. Cash $600. 310 W. [illegible]

WILL SELL AT A BARGAIN MY 1914 [illegible] ABOUT. RUN ONLY 5000 MILES. [illegible] 60606. MR. DAVIS.

FOR HIRE—BUICK "28" TOURING CAR [illegible] FOR TIRES AND UPKEEP. [illegible] WEEK. CALL BROADWAY [illegible]

FOR EXCHANGE—INCOME [illegible] light touring car. Ford preferred. [illegible] 638.

WANTED—AUTOMOBILE IN EXCHANGE FOR [illegible] room furnished house, including [illegible] Island. "BAY FRONT."

WANTED—FOR CASH, GOOD TOURING [illegible] roadster, prefer Buick or Studebaker. [illegible] R. M. KING, Harbor Bar, 251 S. Main [illegible]

WILL TRADE $1250 EQUITY IN [illegible] ange land for auto or light truck. [illegible] box 418, TIMES BRANCH OFFICE.

FOR EXCHANGE—WANT 1914 FORD [illegible] used, for piano and cash. PHONE [illegible]

FOR SALE—1910 CADILLAC IN FINE [illegible] for quick sale. 72850, WEST [illegible]

FOR SALE—7-PASSENGER PEERLESS [illegible] el, at $300 cash. 77431.

1914 MAXWELL "25" 5-PASSENGER [illegible] condition, $550. Easy terms. [illegible] Lord Motor Car Co., 11th and Hope sts.

FOR SALE—1914 ABBOTT-DETROIT, [illegible] electric starter and lights. Car is [illegible] and in excellent condition. A [illegible] someone. PIERCE-ARROW COMPANY, [illegible] Grand ave.

METZ RACEABOUT $220. 1913 [illegible] $295. Brush, $120. [illegible] 526 WEST 49TH PLACE.

FOR SALE—FORD TOURING CAR, [illegible] tion, fully equipped. No trades. [illegible] WEST 53RD ST.

WANTED—ROADSTER FOR EQUITY [illegible] Hollywood lot; due $420 [illegible] BRIGGS, 1926 Ellendale ave. [illegible]

WANTED—5-PASSENGER AUTOMOBILE [illegible] clear lots, $500 each. [illegible] value. 218 N. AVENUE 22.

FOR EXCHANGE—JACKSON ROADSTER [illegible] Ford runabouts. Address A. [illegible] Lyon street. Phone Home 10155.

WANTED—FORD TOURIST FOR [illegible] be in good condition. Address [illegible] TIMES BRANCH OFFICE.

$250, CHALMERS DELIVERY CAR [illegible] in good shape, good tires. [illegible]

FOR EXCHANGE—FIVE-PASSENGER [illegible] ly new, with truck body, $250. [illegible] etc. Address EG, box 133, Downey, Cal.

WANTED—FOR CASH, 5 OR 7-PASSENGER [illegible] Must be good. Address O, box [illegible] OFFICE.

WILL GIVE A $1600 PLAYER [illegible] good light auto worth at least [illegible] PRICE. 415 Van Nuys Bldg.

Classified Liners.

THINGS ON WHEELS— All Sorts.

Automobiles.

ATTENTION! NOTICE! ATTENTION!

Today, Sunday, is going to be our bargain day. We will be open all day. We are going to give every one a chance to BUY some very high class and practically new cars at less than half their original cost. Remember, our cars will stand the most rigid and thorough investigation and are guaranteed.

We are herewith quoting you only a small part of our immense stock:

Pope-Hartford, 1914 model $1650
Hudson Six "54," 7-pass., 1913....$1400
Hupmobile "32," 1913 model...... $675
Whiting Special, 1912 model $270
Studebaker, 1912 model $400

These cars are not our best, but only a small part priced at random.

Remember, we have seventy-five good cars for you to select from.

Ask our salesman of our new easy payment plan. You don't realize you are paying for your car.

We Buy, Sell and Exchange High Class Used Cars.

AUTOMOBILE CLEARINGHOUSE ASS'N.
1039 S. Broadway.
F5981. Main 828.

CARS EXTRAORDINARY—PRICES EXCEPTIONAL.

We are in a position from this time on to offer a line of used cars surpassing in value and moderate prices even those of the past few months. We make no boasts or exhorbitant claims. But a look at our elegant stock of slightly used cars of every description will convince any one that our prices are fair and square.

Open Sundays. Terms to accommodate.

GREER-ROBBINS COMPANY,
Tenth and Olive streets.
A1187. Broadway 5410.

NOW IS YOUR OPPORTUNITY
TO TAKE ADVANTAGE OF THE SPECIAL BARGAINS
IN
USED PLEASURE AND LIGHT DELIVERY CARS.
WE HAVE:

1913 Reo 5th, 5-passenger.
1912 Oakland roadster.
1913 Ford touring car.

ALSO

One-ton truck.
Two 2½-ton deliveries.
One 2-ton truck.

These cars you will find are in A No. 1 condition.

PACIFIC KISSELKAR BRANCH,
1001 South Olive street.

CAR FOR RANCHER—

My fine 5-passenger touring car can be converted into a 1500-pound delivery car in a few minutes, by exchanging bodies. Both bodies in first-class ...

W. F. PIPHER & CO.,
Pioneer Motor Car Brokers,
1218-1220 South Main street.
F5388. Main 6581.

1912 American "50," 6-passenger traveler; cash or exchange.
1914 Oakland Six roadster, good as new. Snap for Cash.
1914 Overland, 5-passenger, almost new. Electric Lights and Starter.
1912 Studebaker "30" roadster. Fully equipped, almost new.
1914 Overland, 5-passenger, electric lights, but No starter. Bargain for quick sale.
1913 Overland, 5-passenger, pink of condition.
1912 American "50," 4-passenger torpedo. Excellent condition, exchange for property.
1912 Studebaker "30," like new, 5-passenger, all equipped.
1913 Thomas Six roadster, fully equipped.
1912 Overland torpedo type roadster.
$600, Monday, perfect 1000-lb. truck, nearly new. With delivery body and top.
$450, Monday, Cadillac "30," 5-passenger. Foredoor, pink of condition.
$450, Studebaker "30," 5-passenger, all equipped.
$350, Buick "20," light 5-passenger.
$350, Studebaker "20" light touring.
$400, late model Ford roadster, all equipped.
$300, Studebaker "20," 4-pass., removable back seats. Suitable for light delivery.
$425, Halladay roadster, has all new tires.
$500, Moline, 4-passenger, all equipped.
$150, Baby Reo, like new.
$300, Monday, late model stripped Ford, suitable for raceabout or delivery.

Several good 5 and 7-passenger touring cars to exchange for property.

Write or phone us what you have to offer.

90-h.p. Chadwick 7-passenger, excellent condition. Cash or exchange.

W. F. PIPHER & CO.,
Pioneer Motor Car Brokers,
1218-1220 South Main street.
F5388. Main 6581.

SPECIAL SALE THIS WEEK—

1915 Allen "30" 5-passenger, new.
1914 Studebaker, 6-cyl., 6-passenger. Bargain.
1913 Abbott-Detroit 7-passenger, good buy.
1913 Cadillac 5-passenger, almost new.
1913 Michigan 5-passenger, electric equipment.
1913 Overland 5-passenger, electric starter.
1913 Overland roadster, electric starter.
1912 Chalmers "36" 4-passenger, lights and starter.
1912 Studebaker "30" 5-passenger.
1912 Studebaker "20" 5-passenger.
1912 Mitchell "30" 5-passenger, almost new.
Studebaker Garford 7-passenger, good car.
Matheson, 6-cyl., 7-passenger, good rent car.
Oakland 5-passenger, cheap car for some one.
Several good stripped racers.
Reo truck in good condition.
Several other good trucks must be sold this week.

We are making special prices on all our cars this week so as to turn our stock into cash, so if you want a real bargain don't fail to see us.

L. A. AUTO BROKERS,
A4237. 1034 S. Los Angeles st. Main 4948.

SNYDER MOTOR SALES CO.,
1006-8 S. Olive.
Open Sunday. A5331.

1914 Mitchell "six," run 3000 miles.
1912 Hudson "33," torpedo, $675.
1913 Ford panel delivery, $375.
1913 Studebaker, 4-pass., $325.
1911 roadster, Buick motor, No. 19, $275.

Above are all genuine buys. No tricks. All guaranteed. Make us show our responsibility. We can do it.

FINE 5-PASSENGER MITCHELL TOURING CAR, in best of condition in every way. You can use it a year and sell it again for just what you pay me. Only $350, cash or terms.

See Maynard,
18th and South Main street.
M. S. BULKLEY & CO.

FOR SALE — BRAND NEW FIVE-PASSENGER Hupmobile, purchased from local agency one month ago, been driven 800 miles, complete with Westinghouse electric lighting, starting and generating system, rain vision windshield, top, demountable rims, extra tire, Weed chains, initial cost $1300; account serious difficulty owner will sacrifice for $975, half cash, balance monthly payments, this is the lowest cash price and no other propositions will be considered, absolutely biggest bargain in town, as car really better than new. Call J. R. BANKS, 57120, Sunday morning.

FOR SALE—
Engines, transmissions, differentials, rear axles, bodies, frames, radiators, bearings, sprockets, gears, pistons, cylinders, connecting rods, crank shafts, crank cases, timers, magnetos, coils, lamps, pumps, jacks, brakerods, wind shields, speedometers, oilers, ...

SALE OF AUTOMOBILES—

IN THE DISTRICT COURT OF THE UNITED STATES, for the Southern District of California Southern Division. In bankruptcy, No. 1606. In the matter of Brink's Express Company, a corporation, bankrupt, notice of sale. Notice is hereby given that the undersigned Trustee of the estate of Brink's Express Company, a corporation, bankrupt, under and pursuant to an order of sale issued out of the above court, will, on THURSDAY, THE 3RD DAY OF SEPTEMBER, 1914, at 10:00 a.m.

Offer at private sale at 1317 South Main street, Los Angeles, California, to the highest and best bidder or bidders therefor, the following described automobile trucks and Ford delivery cars:

1 Autocar, 1½ ton truck 11485, stake bed.
1 Autocar 1½ ton truck 11561, stakebed.
1 Autocar 1½ ton truck 10975, express bed.
1 Autocar 1½ ton truck 11537, express bed.
1 Autocar 1½ ton truck 11516, express bed.
6 Ford delivery cars.
1 Autocar 1½ ton truck 11489, express bed.
1 Overland delivery car, express bed.
1 Garford delivery car, express bed.
1 Little Giant 1 ton truck, express bed.
1 Mais 3 ton truck, stake bed.
1 Mais 3 ton truck, stake bed.

Also lot of automobile accessories and office equipment complete.

TERMS OF SALE—A certified check of 10 per cent. to accompany bid and balance thereof upon award of car and confirmation of court, which will be applied for forthwith.

The foregoing auto trucks and Ford delivery cars may be inspected on Wednesday, the 2nd day of September and on Thursday, September 3rd, until the conclusion of the sale at the foregoing address.

For further information apply to the undersigned:
Dated—August 25, 1914.
(Signed:) WM. N. MOORE, JR., Trustee.
Address: 704 Higgins bldg., Los Angeles, Cal.
Phones: Main 4622. 10112.
J. J. SUGARMAN, Auctioneer,
Offices and salesrooms, 112-114-116 Court st.
Phones: F4810. Main 3114.

SOMETHING DIFFERENT FROM THE "CUT-downs" you usually see, which look as though fixed by the "village blacksmith."
RACEABOUT.
E.M.F., 11, 30-gallon tank, trunk, etc. Engine, transmission, differential, entirely rebuilt by the personal labor of George Armitage and son, thirty years in Los Angeles. Price $450.
LINCOLN AVE., Pasadena.
Between Fig and Crosby streets. Transfer to Lincoln-avenue car. Home Sunday.

SPECIAL—

$100 down, balance very easy terms. Studebaker roadster. Car is worth considering. Open Sunday. THE BRANT MOTOR SALES COMPANY, 206 W. Pico, near Hill st.

FOR SALE—
ONE 1914 MODEL 37B BUICK TOURING CAR, DELCO SELF-STARTER AND ELECTRIC LIGHTS, IN EXCELLENT CONDITION; OUR SALE PRICE $1000.

HOWARD AUTO CO., BUICK AGENTS,
1325 S. FLOWER ST.
60009. MAIN 9040.

SPECIAL—

Have a late model Jackson roadster will sacrifice at a bargain. Very easy terms. Open Sunday. THE BRANT MOTOR SALES COMPANY, 206-208-210 W. Pico. Near Hill st.

FOR SALE—
Stutz touring car, rebuilt and in excellent condition. We took this car in exchange on new car and will sell for our actual allowance. It's a bargain. BEKINS-SPEERS MOTOR CO., Pico at Figueroa.

OXY-ACETYLENE WELDING PLANT COMPLETE makes its own gas; two torches, carbide gas under retort and cutting device. Sale or trade for auto. N. J. ANDERSON 230 W. Cedar st San Diego or address O, box 82, TIMES OFFICE, until 5 p.m. today.

FOR SALE—LOCOMOBILE, 5-PASSENGER "Little Six," 1913, electric lights, starter and fully equipped. Is covered by the famous L. C. of A. guarantee. Price $2500. See MR. KENT, at the Locomobile Co., Pico and Grand ave. Phone F2875, Main 5968.

HAVE YOU SEEN THE LAMPS AND HORNS that we are inviting your especial attention to this week? Now on display in our Main-st. window.
1130 S. MAIN ST.

SPECIAL BARGAIN—
1915 Allen "30," 5-passenger, with all the latest equipment. This car is a brand new car, cost $1185, will be sold this week at a $200 discount. If you want a bargain act quick.
L. A. AUTO BROKERS,
1034 S. Los Angeles st.

WE PAY SPOT CASH FOR YOUR OLD CAR OR trade it for a new one. Call and see us, as we need cars. Open Sunday. THE BRANT MOTOR SALES COMPANY, 206-208-210 W. Pico, near Hill st.

FOR SALE—THREE-TON AMERICAN TRUCK in best of condition; want to sell one-half interest or will sell outright with good business in sight, but takes two men to handle it. Call and ...

FOR SALE—

YOUR OWN PRICE.

GIVE-AWAY SALE of Used Cars and Trucks at any cash or terms price you may submit us if half-way reasonable.

Panel-Top Delivery, fine shape; 1500 lbs..$450.00
1-ton Buick, perfect; new paint and new solid tires 600.00
6-Passenger Lozier 450.00
5-Passenger AUTOCAR 350.00
2-Passenger AUTOCAR 300.00
1500-lb. Reo 300.00
5-Passenger Rambler, 2 bodies; guaranteed.. 600.00

Come quickly and get first chance at real bargains. See MAYNARD
At M. S. BULKLEY & CO.,
Cor. S. Main and 18th st.

PIPHER BROS. & AUSTIN,
1150-1156 S. Main st.
F5082. Broadway 1512.
Don't fail to inspect our large and fully assorted stock of late model slightly-used cars before buying elsewhere.

1913 Studebaker 35, 6-passenger, electric starter, fine condition.
1913 Oakland 42, 5-passenger, electric starter, sacrifice for quick sale.
1913 Hupmobile 32, 4 passenger, perfect condition.
$450 Studebaker "30," 5-passenger, fully equipped.
Flanders Electric Coupe, 4-passenger, all in perfect condition. Best offer takes it.
Peerless 45, 7-pass., foredoor, A1 condition; terms.
$575—Hudson 33, 5-pass., fully equipped, newly painted.
$400—Studebaker "30," 5-pass., fine condition.
$750—Everett 6, 6-pass., in A1 condition; seat covers, fully equipped; real bargain.
1912 Mitchell 6 Roadster, in perfect condition. Will consider light touring car.
$450—Late 1910 Cadillac, 5-pass., fine shape.
1911 Cadillac, 5-pass., fully equipped.
$325 Overland Roadster, A1 condition.
$275—Buick White Streak, stripped; new tires.
$375—Regal Roadster, fully equipped; terms.
$250—Firestone-Columbus, 5-pass., good running order.
$150—Mitchell, 4-cylinder, 4-passenger.
$500—Randolph Truck, in fine condition.
We have many others, all makes, all prices. See us if you want a real bargain.
PIPHER BROS. & AUSTIN,
1150-1156 S. Main st.

STUTZ ROADSTER—

FOR SALE OR EXCHANGE FOR FIRST MORTGAGE, 1913 MODEL, FULLY EQUIPPED, IN PERFECT CONDITION, ELECTRIC LIGHTS, TWO EXTRA TIRES AND RIMS. CALL MR. DENNY, 60373, OR ON SUNDAY, 10479.

$500 CASH BUYS OUR MODEL U 5-PASSENGER touring car. This is one car this will appeal to anyone who needs a good sturdy car that will go and come without delays...

ENGLISH MOTOR CAR CO.,
1132 S. Grand ave.
Main 1400. F2281.

WANTED — GOOD FOUR OR FIVE-PASSENGER MACHINE AND CLEAR LOT, ACREAGE, OR BEACH HOUSE TO $4000, OR MACHINE AND SOME CASH, BALANCE TO SUIT, FOR A HANDSOME NINE-ROOM $7500 CORNER RESIDENCE IN ...

FOR SALE—

AUTOMOBILES
AT EXCURSION.

1—1912 Cole Roadster.
1—1913 Cole, 6-cylinder, 7-passenger.
1—1912 Cadillac, 5-passenger.
1—1912 Cole, 5-passenger.
1—1911 Buick, 5-passenger.

ALL CARS GUARANTEED.
COLE MOTOR CAR CO.,
842 S. OLIVE ST.

SPECIAL—

Will sacrifice a 1913 STUDEBAKER, 25-Horsepower, 4-passenger, touring car. Car is only six months old, new tires, etc. Will sacrifice for $475 for quick sale. If you are looking for a car that is fully guaranteed and is practically new, call and see it. CAN arrange terms. Open Sunday. THE BRANT MOTOR SALES COMPANY, 206 W. Pico, near Hill st.

1915 MERCER ROADSTER.
Here is the bargain for which you have been waiting. Car is practically new. Equipment includes everything that money can buy, including two new casings and tubes. We have been commissioned to sell car at a war-time price. Car can be seen Monday at the
WEST SEVENTH STREET GARAGE,
1534 W. 7th st.

1912 CHALMERS "36" TORPEDO. SEE MR. YAEGER, CHALMERS-LOS ANGELES CO.
1010 S. HOPE.

SPECIAL—

Will sacrifice a late model Regal Roadster in A-1 condition at a big bargain. Will sell on very low monthly terms. Open Sunday. THE BRANT MOTOR SALES COMPANY, 206-208-210 W. Pico. Near Hill st.

AMERICAN "30" TRAVELER, SIX-PASSENGER. Fully equipped, just like new; red upholstering, painted snow white; cost $5000; snap for cash or exchange for property. This car is in strictly first-class mechanical condition.
W. F. PIPHER & CO.,
Pioneer Motor Car Brokers,
1218-1220 South Main street.
F5388. Main 6581.

FOR SALE—OR EXCHANGE—
$1000 equity in quarter-acre lot, east front, and modern five-room bungalow, in one of Los Angeles' prettiest, healthiest suburbs, or will exchange for 7 or 5-passenger automobile; must look well and be in good condition, balance easy monthly payments. For further particulars address F, box 136, TIMES OFFICE.

SPECIAL—
Will sacrifice one and one-half-ton truck at a real bargain, on very low monthly terms. Open Sunday. THE BRANT MOTOR SALES COMPANY, 206-208-210 W. Pico, near Hill st.

FOR SALE—SIX-PASSENGER COLUMBIA TOURING car. Has electric lights and generator; just overhauled, replacing all worn parts, repainted and new top, seat covers and hood. This car is mechanically right and looks like new. On account of going East will sacrifice for quick cash, this week only. For demonstration call at 4560 PASADENA AVE. Phone East 284.

WE CAN SAVE YOU SURPRISINGLY IN YOUR PURchase for the auto in any and all parts. Stop and inquire and then make comparisons. Why pay more when you can purchase the same goods at much more reasonable figures!
AUTO EXHIBIT AND SUPPLY CO.,
1130 S. Main st.

SPECIAL—
Have a late model 1913 Overland touring car that I will sacrifice today for $450. Brand new tires, new seat covers, etc. Car is absolutely guaranteed in A-1 condition. Can arrange terms. Open Sunday. THE BRANT MOTOR SALES COMPANY, 206-208-210 W. Pico, near Hill st.

NAPIER 6-CYLINDER ROADSTER, ONE OF THE world's best cars; fast, powerful and durable ...

[illegible]

Classified Liners.

THINGS ON WHEELS—
All Sorts.

Automobiles.

AUTOMOBILES AT AUCTION.
Unreserved sale of large number of cars.
THURSDAY, SEPT. 3, 10:30 A.M.
AT 720 W. PICO ST., L. A.
See Auction column this paper for particulars.

Additional entries of cars for this sale accepted till TUESDAY morning. Home phone 22869. Ask for ADERER.

CADILLAC REBUILT CARS—THESE ARE NOT THE ordinary second-hand or rebuilt cars. They have been thoroughly overhauled and every worn part of them has been replaced, and for actual service are as good as new. They all carry our well-known guarantee. These values are exceptional. See them at once. DON LEE, 12th and Main.

STEVENS DURYEA RACEABOUT, COMPLETELY rebuilt, has 1914 starter, electric lights, demountables, newly painted white with gold striping. This car is worth $2750, but we are going to sacrifice. Come in and let our Mr. McKenna demonstrate a real bargain. ENGLISH MOTOR CAR CO., 1132 S. Grand. F2381; Main 1400.

WANTED—TO EXCHANGE—7-PASSENGER AUTOmobile, best condition, up-to-date, for 4 or 5-passenger, late model. Will give some cash difference for quick trade. Leaving city Monday. Call Sunday between 4 and 7 p.m., 1305 SIXTH AVE.

FOR SALE—TWO-CYLINDER WAYNE RUNABOUT, 16 h.p., windshield, closed body, large carrying boot, upholstery good, tires almost new, machinery recently overhauled and in perfect shape. Call at 845 PACIFIC ELECTRIC BLDG., Monday or Tuesday morning.

FOR SALE—
1913, 7-passenger, "48" Pierce-Arrow with self starter, electric lights, full modern equipment; someone looking for a good buy will do well to call and see this car. W. E. BUSH, 1701 S. Grand ave. 60295; Main 2257.

FOR SALE — ELECTRIC LIGHT OUTFIT, generator searchlight, suitable for boat, automobile, motorcycle, $8; Bosch magneto, suitable for any car that uses batteries, Brush, Reo, or any engine, stationary or marine, $7; Miller storage battery, 60 amperes, $4. 1415 E. 58TH ST.

WANT AUTO, HAVE $300 CASH AND A-1 EQUITY in lot worth $1500; mortgage $700, straight loan, 3 years, 7 per cent. Size 50x150, on National blvd., Irywild, adjoining Culver City. All improvements in, close to car line. OWNER, 315½ S. Hill st. Main 2482, F4162.

FOR SALE—OR EXCHANGE—PACKARD 18 IN fine condition, 5-passenger, just out of paint shop. Will sell cheap for cash or will exchange for diamonds or roadster. Can be seen at the garage of the Rex Arms Apts., 951 ORANGE ST. 60835, Apt. 207.

FOR SALE—MUST SACRIFICE AT ONCE, 1914 six-cylinder Lozier, good as new. $3400 car, been used carefully. If you have CASH for high-grade car telephone 53113. Owner gone north, left car my care to sell.

WANTED — BY BUSINESS MAN, USED FIVE-passenger Ford or Buick, will pay $50 and $25 per month, interest 7 per cent.; give price, model and time used. Address P, box 119, TIMES OFFICE.

$300 CASH TAKES MY 30 H.P. OLDSMOBILE roadster, in A1 shape, electric lights, large battery, gas tanks, etc., leather trunk, car can be seen at 424 WEST SIXTH ST., Sunday and Monday or phone BROWN, F4144, Main 2932.

FOR EXCHANGE—FOR AUTO, 20 ACRES CLEAR land or good chattel mortgage for up-to-date roadster or touring car. Must be late model. Might pay some cash. MR. WILCOX, Hinman Hotel, 7th and Figueroa sts., Monday after 9 a.m. 10057.

OUR CARS ARE TRADED IN ON NEW ONES AND thoroughly overhauled and a real guarantee; real bargains.

930 SOUTH OLIVE ST.

A SACRIFICE—1911 6-48 PIERCE-ARROW, 7-pass. touring, completely overhauled, repainted. Car must be sold this week. Cheap for cash. McKENNA, 1132 S. Grand. Main 1400, F2381.

HAVE 6-CYLINDER, 7-PASSENGER, A QUIET, smooth, high-class touring car, brand new; will trade for real estate where I can borrow $1500; must have this amount of money before the first. Address N, box 208, TIMES OFFICE.

PEERLESS, 6-CYLINDER, 7-PASSENGER, 1910, IN good condition. Tires, etc., practically new. We must sell this car, so have placed the price at $1000. See MR. KENT, at the Locomobile Co., ...

FOR SALE—
Studebaker "35." 1913 Model.
$600.
A1 condition.
WILLIS,
704 Story Bldg.
A4810; Bdwy. 1506.

LOCOMOBILE, 7-PASSENGER, "48," 6-CYLINDER, just rebuilt and repainted, A $5100 car at the price of $2250. See MR. KENT, at the Locomobile Co., Pico and Grand. Phones F2875, Main 5988.

FOR SALE—5-PASSENGER, 30-H.P. TOURING CAR, fore-door, first-class mechanical condition. Will sell today for $400, half cash, balance monthly payments. 2625 LACY ST. Eagle Rock or Garvanza car.

FOR SALE—LATE 1912, LEFT-HAND DRIVE, electric spotlight, extra casing, tubes, speedometer, windshield. Make offer. Automobile running order $37 model T ford body cheap. 1228 E. 9TH ST., rear.

OAKLAND RACY GENTLEMAN'S ROADSTER; something different; a beauty; fast and perfect. All new tires. Best buy in city; must sell immediately; am leaving city. Address OP, box 485, TIMES BRANCH OFFICE.

FOR SALE—PEERLESS, 7-PASSENGER, BEST OF condition, 1910 model. Good as new; or trade for roadster and difference. Price $600. Would consider 5-passenger car. Call ONEONTA GARAGE, Fair Oaks ave., South Pasadena, near Mission.

BUSINESS IS GOOD, EVERY SALE MAKES A booster for us, service and a guarantee.

930 SOUTH OLIVE ST.

FOR SALE—1911 FIVE-PASSENGER DURO CAR, fully equipped, new tires, $29', also Duro roadster, $135. Call Monday, 104 N. LOS ANGELES ST. Broadway 3518; A5476.

WANTED—TO MAKE ARRANGEMENTS WITH party who has automobile, 5 or 7-passenger, that is not in use, with or without driver. Address OP, box 3200, TIMES BRANCH OFFICE.

BIG BARGAIN, 1913 STUDEBAKER 25 ROADster, 2-passenger, new tires, 2 extra tires and demountable rims; perfect mechanically. Call 334 LOS ANGELES INVESTMENT BLDG.

FOR SALE—1912 FIVE-PASSENGER FORE DOOR touring car, just painted, fully equipped; good tires; $395. Call Monday, 104 N. LOS ANGELES ST. Broadway 3518; A5476.

A REAL LIVE SNAPPY BARGAIN, OVERLAND, 1914, electric equipped. This bargain will not last 8 hours. It will go quick. See at 1027 SOUTH OLIVE Monday morning.

1913 COLE, RUN ONLY 7000 MILES, LIKE NEW; starter, electric lights, etc., $900.
SNYDER MOTOR SALES CO.,
A5331. 1006-08 S. Olive.

$375 ON EASY PAYMENTS BUYS ONE OF THOSE famous little Hupp roadsters, fully equipped, in elegant condition. 1812 S. GRAND AVE. Open Sunday.

$100 DOWN AND $100 PAYABLE WHEN YOU can, buys a 35 H.P., 4-cylinder Atlas, 5-passenger touring car, fully equipped and now in good condition. 1812 S. GRAND AVE. Open Sunday.

FOR SALE—OR TRADE—FOR 1914 FOUR OR six-cylinder auto, or submit something for three fine lots on West Adams, 150-foot frontage. Call or write, D. D. SLINKARD, 1715 Cherry st.

FOR SALE—1913, 5-PASSENGER, 38-50 SIMPLEX, fine condition. Must be seen to be appreciated. Bargain for cash. LEONARD JONES, 1152 S. Flower st.

FOR EXCHANGE—1913 OAKLAND, 5-PASSENGER touring car, first-class condition, newly painted and renovated, for diamonds or equity in real estate. Address P, box 265, TIMES OFFICE.

FOR SALE—1913 FORD TOURING CAR, USED very little, just like new. Master vibrator, cut out and new tires, $395. Call Monday, 104 N. LOS ANGELES ST. Broadway 3518; A5476.

DETROIT ELECTRIC COUPE, 4-PASSENGER, NEW paint, car in first-class condition, will sacrifice for cash or give some time. Address N, box 126, TIMES OFFICE.

FOR EXCHANGE—MY CLEAR CHOICE 50x150 HOLlywood lot, cash value $1100, for good five-passenger auto; will take part cash, please submit no junk. Phone SOUTH 6066.

WANTED—AN AUTO FOR CASH. MUST BE LATE model roadster or touring car, roadster preferred. MR. WILCOX, Hinman Hotel, 7th and Figueroa sts., Monday after 9 a.m. 10057.

FORD TOURING BODY, SLIGHTLY USED, $60; Ford delivery body made to your order, ...

FOR SALE—
Simplex 75 H.P., model O-2, 6-passenger, chain drive, painted battleship gray, red leather upholstering, fully equipped with modern devices; run only 9000 miles. No obligation were you to call for further information. PIERCE-ARROW AGENCY, 1701 S. Grand ave. 60295; Main 2257.

THOMAS SIX, SPECIAL RACER, BUILT FOR Phoenix race, 70-h.p., carries 85 gallons gas. Owner under age and not permitted to drive it. Will do 75 miles per hour. $1000 cash. Cost $5250. Run 8000 miles, just enough to put it in good shape. Timken axles. HEARD MFG. CO., 1313 S. Main st., Monday.

FOR SALE—FORD TOURING BODY, ROADSTER body, 3 kinds of commercial bodies furnished, put on while you wait. 645 S. LOS ANGELES ST.

HUDSON JUST LIKE NEW IN EVERY RESPECT, electric lighted and starter, all new tires.

524 W. PICO ST.

ONE OF THOSE POPULAR LITTLE HUPMOBILES model "32" at a positive bargain. This car has been run on good roads only and looks the part of a brand new car. GREER-ROBBINS CO., 10th and Olive st. A1187, Broadway 5410.

FOR SALE—1913 OVERLAND, 5-PASSENGER, IN the very best of condition and looks like new; this car should be seen to realize its value; it must be sold by Tuesday. 951 S. FLOWER.

NOTHING OVERHEAD BUT THE SKY. HAVE A look on the lot for bargains. Terms.

930 SOUTH OLIVE ST.

FOR SALE—$125, TOURIST AUTOMOBILE, FINE shape, good tires, two or five-passenger, or will trade for small runabout. 271 S. MENTOR AVE., Pasadena.

CLASSY STUDEBAKER "30," FIVE-PASSENGER, $150 down. A good buy. 916 S. LOS ANGELES st. Open Sunday.

I HAVE TWO VERY FINE LOTS AT $600 APIECE, clear, that I will trade for a good late model auto. No inflated values as my price is right. F1252. 500 Marsh-Strong Bldg.

FORE-DOOR REGAL "25" ROADSTER, $135 DOWN, $35 monthly. A1 condition. At a low figure. 1155 S. OLIVE.

CHALMERS SIX, LATE MODEL, FULLY EQUIPPED and looks and runs like new.
524 WEST PICO STREET.

A GENUINE BARGAIN, 1913 OVERLAND, ELECTRIC starter and lights. Extra tire, etc. Looks and runs like new. Cash or easy terms. 1155 S. OLIVE.

WANTED—SIX 1913 FORD CARS TO REBUILD. Condition or looks no object; must be very cheap for cash. W. & F. GARAGE, 35th and Main.

FOR SALE—AUTOMOBILE DELIVERY TOP FOR bakery, fitted with 7 trays; cost $67; price $25. 5619 MONTE VISTA STREET.

HAVE TWO UP-TO-THE-MINUTE STRIPPED cars, bargains, $150 down. 916 S. LOS ANGELES ST. Open Sunday.

KISSEL SIX, 1914, FULLY EQUIPPED, LIGHTS AND starter, all new tires and extra.
526 WEST PICO STREET.

$150 CASH, $30 MONTHLY, BUYS FORE-DOOR Studebaker "30," 5-passenger, in A1 condition, new tires, very cheap. 1155 S. OLIVE.

FOR SALE — 1913 FORD, 5-PASSENGER, SELF-starter, all new tires, motor perfect; this is a real snap; see it at once. 951 S. FLOWER.

WANTED—AUTOMOBILE OR TRUCK IN TRADE for stock in motor-truck and terminal company; condition of car no object. Address R, box 406, TIMES BRANCH OFFICE.

FOR SALE—MY LATE 1912 MITCHELL "SIX" cylinder roadster, or will trade for Ford touring car or roadster and cash difference. See my car at the WEST SEVENTH-STREET GARAGE, 1584 W. Seventh st. Wilshire 687; 52208.

FOR SALE—$300 BUYS MY WHITING ROADSTER. This is no junk, for it has a Hupmobile motor and a Buick rear axle. This car is in first-class condition and just repainted. CALL F6888.

WANTED—AN AUTOMOBILE, WILL EXCHANGE an equity of $1500 in $7200, 1½-story house, northwest, Wilshire district, close in, for a good, 5-passenger car. No dealers. 3519 CENTRAL AVE.

1913 CADILLAC COUPE, REPAINTED AND OVERhauled, at a bargain. Address P, box 159, TIMES OFFICE.

FOR SALE—ELECTRIC RUNABOUT, NEW TIRES, perfect condition. Must sell. $125 cash. MRS. ...

STEVENS DURYEA RACEABOUT, COMPLETELY rebuilt, has 1914 starter, electric lights, demountables, newly painted white with gold striping. This car is worth $2750, but we are going to sacrifice. Come in and let our Mr. McKenna demonstrate a real bargain. ENGLISH MOTOR CAR CO., 1132 S. Grand. F2381; Main 1400.

WANTED — AUTOMOBILE, HAVE TRUST DEED for $800 or diamonds or equity in bungalow in southwest. Address LC, box 435, TIMES BRANCH OFFICE.

WANTED—LATE MODEL AUTO, GIVE CLEAR lot, dividend stock, mortgage and four-passenger Buick. J. C. GREEN, Main 7790; 11589. Glendale 808W.

FOR SALE—1913 STUDEBAKER "30," ELECTRIC light generator and fully equipped. Will take $1000 second trust deed or $850 first mortgage. Address B, box 432, TIMES BRANCH OFFICE.

WANTED—FORD, 5-PASSENGER; WILL GIVE $500 equity in rapidly advancing lot, balance $275; payable $10 a month or will clear lot for late "32" Hupmobile. COLEMAN, 609 S. Spring.

FOR EXCHANGE—STUDEBAKER "30" TOURING car, first-class condition, fully equipped. Worth $600. Will take good lot. J. L. MILLS, 527 Van Nuys Bldg.

WANTED—MAN OWNING AN AUTO TO RUN SAME on a paying route for a good home, garage, and one-half receipts. Address box 38, Burnett, Cal., or phone Long Beach 459R.

WANTED—GOOD LIGHT FIVE-PASSENGER CAR, would like to do painting for part payment. C. E. KERR, Acme White Lead and Color Works, corner San Pedro and Third sts.

A SACRIFICE—1911 6-48 PIERCE-ARROW, 7-pass. touring, completely overhauled, repainted. Car must be sold this week. Cheap for cash. McKENNA, 1132 S. Grand. Main 1400, F2381.

WANTED—ROADSTERS AND TOURING CARS. Will pay highest cash prices. 104 N. LOS ANGELES ST. Broadway 3518, A5476.

EXCHANGE NEARLY NEW REO THE FIFTH, 5-passenger automobile for good home or mortgage. Make offer? Address T, 317 N. Figueroa st.

$575 CASH—CLASSY 5-PASSENGER, FORE-DOOR stream-line touring car; like new; worth double. OWNER, 1651 W. 12th. Phone Wilshire 1428.

FOR EXCHANGE—BUICK 2-CYLINDER, 1-TON truck, good as new, for model T Ford, must be in good condition. PHONE 55497.

FOR SALE—CADILLAC TOURING CAR, GOOD REpair, 09 model, $300 cash takes it. SETH HARTLEY, 2190 E. 7th st.

FOR SALE—40-H.P., 7-PASS. GARFORD, FULLY equipped, thoroughly overhauled. All good tires. $450. West 518. 2954 W. PICO.

42 H.P. LONG-STROKE SPEEDSTER, NEARLY new. For best cash offer. See this. Must have cash by September 1. 1026 S. OLIVE ST.

LIGHT TRUCK—FINE DELIVERY TRUCK. GOOD condition. See me quick for a bargain.
Bdwy. 628. 1118 S. Olive st.
MR. ROOD.

HUP 32, ROADSTER, NEARLY NEW, $675. PHONE 59179. MALCOLM NASOM. This is a fine chance as car must be sold at once.

A NICE MANHATTAN BEACH LOT, CLEAR, FOR sale or trade for auto, Buick or Ford. M. A. ORCHARD, Etiwanda, Cal.

STUDEBAKER 25, HARDLY USED, MECHANICALLY perfect, bargain if taken at once, 1913 Chalmers "36," terms. 1242 S. FLOWER.

WANT 5-PASSENGER AUTO FOR CLEAR LOT 50x150, east front. Price $600. JOHNSON, 218 Henne Bldg. Main 3143.

FOR SALE—HUPMOBILE ROADSTER, 1913 MODel, in first-class condition, spot cash only, $650. 310 W. PICO ST.

AUTOMOBILE FOR SALE—A BARGAIN FOR $225; 40-h.p. Rutenber engine; body suitable for roadster or delivery car. Apply 306 S. GRAND AVE.

FOR SALE—GARFORD 30, RACEABOUT AUTO. Price $300, with terms. Must raise some quick money for my business. 124 E. 25TH ST.

FOR EXCHANGE—SWELL 1913 ELECTRIC STARTing, etc., five-passenger touring car; want clear property. Tel. OWNER, 53785.

FOR SALE—AMERICAN ROADSTER, IN FIRST-class condition; all good tires, two extra; good equipment, cash $600. 310 W. PICO ST.

GOOD FORD ROADSTER, CLASSIEST IN THE city, brand new, special design. DIAMOND AUTO WORKS, 1242 S. Flower.

1914 STUDEBAKER 4, CHEAP, TERMS.

930 SOUTH OLIVE ST.

Electric Automobiles.

FOR SALE—NEW AND USED ELECTRICS. ALL leading makes in coupes, roadsters and victorias. Prices from $250 to $2250. See our stock, get our prices. All cars guaranteed and fully equipped. Terms if desired. Send for list. ELECTRIC CAR EXCHANGE, 1662-64 W. Washington. 72807. West 1944. Largest dealers in electric cars on the Coast.

FOR SALE—CASH OR TRADE, WAVERLY ELECtric. Phone Monday evening PASADENA F. O. 2101.

For Hire—Automobiles.

ONLY $1 PER HOUR HIRES GOOD 5-PASSENGER automobile with careful, courteous driver. Our service is prompt, reliable, efficient. Use us for business or pleasure trips, shopping, short evening calls, hospital calls or any time. MR. STILLWELL, Wilshire 942 or Home 56757.

ONLY $1 PER HOUR.
Notice to business men, you can get 1914, 5-passenger auto equipped to date with careful driver for $1 per hour. Special rates by the day or contract. Open all night. SOUTH 1164; 28499.

FOR HIRE—5 AND 7-PASSENGER AUTOMOBILE; good car; go any place any time; very reasonable. Call for HOLDEN. We will take you on that contemplated mountain trip. 10473, Main 5590. Sundays and nights, Main 690.

DOLLAR PER HOUR—BRAND NEW 5-PASSENGER Cadillac automobile, easy riding, comfortable, stylish; sightseeing, shopping or business; prompt service; experienced, careful, courteous driver. SOUTH 6696.

FINE, COMFORTABLE, ROOMY, FIVE-PASSENGER Chalmers, $1.25 per hour, any time, any purpose. Competent driver. McCULLOCH, Wilshire 770, 560128.

$1.00 HOUR, BRAND NEW, 5-PASSENGER OVERland auto, experienced, careful driver, for sightseeing and business. O. G. MAXWELL, Phone 54356.

$1.25 PER HOUR—BETTER TRY MY SWELL LEXington 40-h.p. touring car; very stylish; classy, powerful and easy riding, with first-class, careful driver. Phone WEST 2960, 75026.

TRUCK, OWNER OF 1-TON CAPACITY VELIE truck desires employment with same, exceptional opportunity for some one; monthly contract. BROADWAY 8129.

FIVE-PASSENGER FORD, BRAND NEW, CAREFUL driver, $1 per hour. Always ready. BOYLE 2272.

NEW TOURING CARS AND CABS: PRICES $1.50 TO $3.50 PER HOUR. COMPETENT DRIVERS. 14327; BROADWAY 424.

FOR HIRE—ROADSTERS, 5 AND 7-PASSENGER auto, with or without drivers, at reasonable rates. Call SCHILLING, 10888; Main 888.

$1.25 HOUR, CLASSY 5-PASSENGER 1914 BUICK, shock absorbers. Contracts solicited. FORSTER, Hollywood 2443; 56423.

HOME F4644. WAR. MAIN 6594.
The moving prices are kept down by THE RELIABLE TRANSFER CO., call for estimates.

STRONG 5 AND 7-PASSENGER POPE-HARTFORDS, prices reasonable. TARBELL, F4292, 940 South Broadway.

FOR HIRE—POPE-HARTFORD TOURING CARS, 5 or 7-passenger, go any time. Reasonable. BROADWAY 6280.

NEW 1915 STUDEBAKER, PRIVATE CAR, 5-PASsenger, careful driver, $1.25 per hour. PHONE 26530 or WILSHIRE 54.

7-PASSENGER, LATE MODEL, $2 PER HOUR. 24431, BROADWAY 1404. Careful driver. Satisfaction guaranteed.

I HAVE A LARGE, NEW TRUCK, WOULD LIKE to get a contract for any kind of hauling. Address N, box 29, TIMES OFFICE.

FOR HIRE — 5 AND 7-PASSENGER AUTOMObiles, new cars, good service, careful drivers. WILSHIRE 5080, 52491.

NEW 5 AND 7-PASSENGER, 6-CYLINDER STUDEbaker cars, $1.25 and $1.75 per hour. MYERS, Wilshire 2553.

FIVE-PASSENGER FORD, BRAND NEW, CAREFUL driver, $1 per hour. Always ready. BOYLE 2272.

FOR HIRE—5-PASSENGER TOURING CARS, CAREful drivers, $1 per hour. PHONE 77677.

$1 PER HOUR, X. L. N. T. AUTO LIVERY. LATE-model large 5-passenger cars. BROADWAY 8279.

LIVELY FORD TOURING CAR FOR HIRE, WITHout driver, by day or week. ADAMS, 21654.

$1 HOUR, 5-PASSENGER CAR AND VERY EXPERT driver, 85c per hour evenings. 21654.

Buggies, Phaetons, Runabouts.

FOR SALE—SPECIAL SALE OF MEDIUM AND high-grade wagons, buggies, carts, surreys and delivery wagons; starts Monday. See us without fail. Liberal credit if wanted.
ARNOTT & COMPANY,
112-118 South Los Angeles St.
WE HAVE NO BRANCHES. DEAL DIRECT AND SAVE $$$.

WANTED — SECOND-HAND LARGE BUGGY IN good condition. E. P. CARR, Hotel Wagner, 814 S. Hope st.

WANTED—VERY LIGHT SURREY FOR 1 SMALL horse. Must be in good shape and cheap. Send description and price at once. H. G. LUCAS, San Fernando, Cal.

Wagons and Carts.

FOR SALE—THE BIGGEST BARGAINS IN WAGONS for hauling, ever offered in Los Angeles; liberal credit if desired. See our four-ton hauling wagon for $100; it can't be beat; it is guaranteed for two years; skeins only cost $1.50 each. All broken axles replaced free.
ARNOTT & CO.,
Largest distributors of wagons and implements on Southwest.
112-118 S. Los Angeles St.

GOOD HEAVY FARM WAGON, $65; FULL LINE harness. Also new and second-hand farming tools, tents at cost, at SCOTT'S PLACE, 135 S. Los Angeles st.

WAGONS OF ALL DESCRIPTIONS, DOUBLE decker, one three-decker milk wagon, dye wagons, buggies and harness, very cheap. 629 SAN PEDRO STREET.

FOR SALE—BAIN WAGON AND DOUBLE HARness, a good camp outfit. G. GERNS, 110 N. Fremont ave.

FOR SALE—ALMOST NEW, ONE HORSE, WAGon. 970 S. Normandie. Phone 74226. WILSHIRE 1049.

WANTED—MEDIUM-SIZED WATER TANK WAGON. 2121 N. BROADWAY. Tel. East 307.

FOR SALE—LIGHT WAGON, $11. 3225 DARWIN AVE. N. Main car to Thomas st.

FOR SALE—TOP WAGON, SINGLE, BUTTER AND egg, $20. 987 E. 24TH ST.

Harness and Saddles.

FOR SALE—NEW, HEAVY LEATHER DOUBLE harness, also chain harness, cheap. Call Sunday; other days after 6 p.m. Sunset cars. 1430 LEMOYNE ST.

AUTO SUPPLIES—

FOR SALE—3—32-3½ GOODYEAR Q. D. TIRES, 1—32-in. tire trunk, 1 pair 32-in. skid chains. But slightly used at a bargain. Ask Clerk, HOTEL MUNN.

FOR SALE—
Agricultural Implements and Vehicles.

FOR SALE—
AGRICULTURAL IMPLEMENTS, WAGONS AND ENGINES,
SLIGHTLY USED OR SHOP-WORN.
ONE ENTIRE FLOOR OF OUR FOUR-FLOOR BUILDING CONTAINS BARGAINS IN USED OR SHOP-WORN STANDARD MAKES OF IMPLEMENTS, WAGONS, HARNESS, ENGINES AND VEHICLES.
THREE FLOORS CONTAIN NEW GOODS.
LIBERAL CREDIT EXTENDED IF DESIRED.
SEE US BEFORE BUYING.
ARNOTT & COMPANY, INC.,
WHOLESALE AGRICULTURAL IMPLEMENTS,
112 TO 118 SOUTH LOS ANGELES ST.,
LOS ANGELES.

FOR SALE—NEW AND USED RANCH, SAVE HALF.
SAVE YOU HALF.
Material guaranteed, disc, mouldboard plows, cultivators, harrows, seeders, potato diggers, balers, binders, headers, windmills, tanks, pumps, engines. Absolutely cheapest serviceable material can be produced for. Office, DEMMITT COMPANY, 120 North Main. 15191, Broadway 1984.

LIVE STOCK FOR SALE—
Horses, Mules, Cattle, Etc.

FOR SALE—
TEN HEAD
OF GOOD GENERAL-PURPOSE HORSES, WEIGHING FROM 900 TO 1400 LBS. EACH. AGES FROM 5 TO 10 YEARS OLD; $25 TO $125 EACH. IN THIS LOT YOU CAN FIND EXACTLY WHAT YOU WANT.
DENDINGER & MAEYERS, OWNERS.

Classified Liners.

[LIVE] STOCK FOR SALE—
Horses, Mules, Cattle, Etc.

HORSES.

... about thirty head of hire-out horses I ... to dispose of. Now there is no chance ... getting along by me, as I will let them ... a week or thirty days' trial. Also have ... wagons and harness, same terms.
4307 CENTRAL AVE.

... — A GOOD GENTLE HORSE, ALSO ... surrey, single buggy and a good ... spring wagon, also one 3½-inch Mitch... ... for ranch wagon, cheap.
... EAST SEVENTH ST.

... — TEAM BAY GELDINGS, 5 YEARS ... sound, weight 2800 lbs., well broke; ...
721 SAN PEDRO ST.

...—GOOD HORSE, CHEAP, $20; WEIGHT ... pounds, fine for ranch, true to plow, gentle ... Watts car to 64th st., 5c fare. ... AVE.

...—BAY HORSE, 7 YEARS OLD, WEIGHT ... lbs., and well broke single and double; ...
721 SAN PEDRO ST.

... cheap work horses. Will let go ... Also wagon and harness, same terms.
4307 CENTRAL AVE.

... GOOD, GENTLE, SOUND, CHEAP ... lbs., work single and double, city ... for delivery or ranch use. Buggy and ... Call today. 1620 S. MAIN.

...—HORSE, WAGON, HARNESS AND 2- ... Call Sunday, 124 W. 40TH PLACE. ... Week days call at 516 CEN...

... SPAN GOOD MULES AND HAR... ... be cheap for cash. Address S, box ... BRANCH OFFICE.

...—PEDIGREED HORSE, BUGGY, HAR... ... own price. Preferably to rancher. ... 2020 HOBART BLVD.

...—CHEAP, 40 ALL AROUND GOOD ... CHAS. HUBBARD, Riverdale, Cal. Box ...

...—BAY MARE, 7 YEARS OLD, 1050 LBS., ... single or double, very handsome. 631 ...

...—LARGE DARK BROWN SHETLAND ... beauty and perfectly gentle; also buggy ... and saddle. Call or address 125 CEDAR ...

...—BAY HORSE, 5 YEARS OLD, WEIGHS ... broke, to ride or drive, single or ... sound, $100. 124 E. 25TH ST.

... — FOUR BIG MULES, ONE PAIR ... lbs. and the other pair 2400 lbs. ... reasonable offer refused.
... EAST 7TH STREET.

...—OR RENT—HORSES AND SAND ... and flat rack. 1418 E. 9TH ST. Main ... Main 10441.

[illegible]

POULTRY—POULTRY SUPPLIES—
For Sale, Exchange, Wanted.

FOR SALE—AT POULTRYMEN'S HEADQUARTERS,
330 South Los Angeles st.
THE BEST IN POULTRY.

BABY CHICKS— QUALITY —BABY CHICKS.
Our supply is drawn from the best stock and supplied by experienced hatchers. We are in position to fill orders in all popular varieties on reasonably short notice. Large orders for future delivery should be booked at once.
Baby Chicks Are Not So Plentiful.

WHITE LEGHORN HENS.
Several hundred 1-year and 2-year-old breeders at $8, $9, and $10 dozen.
We will carry a limited number of birds on exhibition at our new quarters, where your careful inspection is invited.

Our retail department will carry a full line of supplies and remedies. We can save you money on many articles.
Don't overlook Co-operative Dry Mash. It will assist the moult and promote increased egg production. Co-operative Dry Mash is all food; no filler, no waste.

Manger's Roup Remedy cures roup.
Cryacetol will disinfect the house and yards.
The automatic water fountain furnishes the water.
Co-operative Dry Mash makes the hens lay.
Co-operative habits makes the business pay.
Get our quotations on poultry and eggs.
If you can't call, write.
POULTRYMEN'S CO-OPERATIVE ASSOCIATION.
A2076. 330 South Los Angeles st. Main 2985.

FOR SALE—25 FINE WHITE LEGHORN PULLETS, 3½ months, 75 cents. Others at 50 cents. 36 beautiful Barred Rock pullets, over four months, only 90 cents each. Six Black Minorca pullets, five months, $1.00 each. 1000 of California's best White Leghorn hens, $8.00, $10.00 and $12.00 dozen. 50 Barred Rocks, 10 months, $1.25. Reds, Black Minorcas, Wyandottes, Buttercups, etc., $1.25 each. We only offer for sale the cream of California ranches. It is the best hens that are the money-makers. Every bird is personally handled and selected by Mr. Cook himself. This is the reason our flocks are making such remarkable records for our customers. Our yards are the largest and you always find the best selection. Baby chicks in flocks of fifty and up. Send for catalogue. P. COOK MAMMOTH HATCHERY, 3017 S. Main st. Tel. South 1302; Home 22903.

FOR SALE—THOROUGHBRED POULTRY, 6 FINE White Orpington pullets, 8 months old, only $1.50 each; Black Minorca, 10 months of age, $12 per dozen; Buff Leghorn hens, $9 per dozen; Barred Rock pullets, 5 months of age, $1 each; 6 fine Red pullets, 9 months of age, $1.50 each; 4 genuine Cornish Game fowls and one cock, all for $10, these are worth $15 if they are worth a cent; 200 White Leghorn young laying hens, $8.50 to $10 per dozen; Black Minorca pullets just beginning to lay, $12 per dozen. We have about 100 pullets of various kinds and ages, 35c to 80c each. Visit us. The largest and cleanest poultry sales yard in Los Angeles. THE PIONEER HATCHERY, 112 East 8th. Both phones.

WANTED—POULTRY OF ALL KINDS. WE PAY HIGHEST MARKET PRICES AND CALL FOR SAME.

[illegible]

POULTRY—POULTRY SUPPLIES—
For Sale, Exchange, Wanted.

Dogs and Dogs at Stud.

DR. CRANDALL'S BOARDING AND TRAINING KENNELS. Dogs for sale and at stud. "Soudan Royalist," the best young Airedale on the Coast. 1709 W. WASHINGTON. 71190, West 4163.

FOR SALE—LOS ANGELES BIRD STORE, 629 W. Sixth street. Young hand-raised Panama parrots, guaranteed to talk, $10. St. Andreasberg rollers, Hartz Mountain warblers and domestic canaries. Aviary birds. We handle all kinds of thoroughbred pups, rabbits and guinea pigs. Fresh bird seeds, bird cages, bird and dog remedies. Supplies of all kinds. F1412.

FOR SALE—POMERANIAN, PEKINGESE SPANIELS, Airedale bitch, Scotch collies; also at stud largest variety of Pomeranians, Pekingese, toy black and tan; English bull, Bostons, Yorkshire Terrier; Cocker spaniel, Chows. Dogs boarded. FORTUNA KENNELS, 31181; East 318. 5045 Huntington drive.

FOR SALE—SCOTCH COLLIES.
Come one—Come all.
Come great—Come small.
And see my fine Scotch Collies.
Dogs at stud.
181 INGRAM AVE., BAIRDSTOWN.
El Molino car. Phone 81568.

FOR SALE—2 MONTHS OLD HORNLESS ANGORA Toggenburg doe kid, $5. Will make nice pet. Also good young bred does reasonable. Registered thoroughbred Toggenburg for service, $10. THE WHEELER SWISS GOAT DAIRY, Wilshire 2720, evenings only.

SHAW'S DOG AND CAT HOSPITAL—
1264 WEST SECOND ST.
Home 51138. Phones. Broadway 3643.

FOR SALE—ENGLISH SETTER, 7 MONTHS, pedigreed, field strain, want to communicate with owner of first-class female English bull about to be in season. 821 SAN ANTONIO AVE. Stephenson ave. car.

FOR SALE—GET THE PACIFIC KENNEL GAZETTEER in your home, the leading dog journal of the West. A clean and newsy, full of good stories. Devoted to the interest of dogs and their owners. Address 206 MERCANTILE PLACE, Los Angeles, Cal. F2918 or Bdwy. 3269.

DID YOU KNOW THAT GOATS' MILK IS AN EASily digested and most nourishing food in cases of debility and digestive difficulties? THE WHEELER SWISS GOAT DAIRY will deliver to you pure and fresh. Wilshire 2720, 4 to 9 p.m.

WANTED—A PEDIGREED RED COCKER SPANiel. Must be pure dark color, puppy preferred, male or female. Call up Sunday between 1 and 5 p.m., 556820, or Monday morning between 8 and 10.

FOR SALE—AIREDALE FEMALE PUPPIES, International champion, His Highness, sire, international champion King Oorang, dame, sire Columbia and Hillside, Pasadena. Phone COLORADO 6359.

FOR SALE—THOROUGHBRED RED AND BLACK cocker spaniel puppies. SAN MARINO COCKER KENNELS, Huntington Drive, Palmas station, Phone ...

[illegible]

POULTRY—POULTRY SUPPLIES—
For Sale, Exchange, Wanted.

Rabbits, Bees, Goats, Etc.

FOR SALE—FINE STOCK OF HARES, 100 NEW Zealand does, 30 Belgian does, 6 Angora does, 12 bucks, 500 young ones and a fine lot of cages. Must sell as I have other business. J. A. SMITH, 501 South Ninth, Sawtelle, Cal.

FOR SALE—OR EXCHANGE—FINE NEW ZEALAND bucks, 4 months old; will exchange rabbits. Will exchange fine Scotch Collie dog for rabbits, chickens or what have you? SOUTH PASADENA RABBITRY, 507 Fair Oaks ave., South Pasadena.

FOR SALE—RABBITS, ALL SIZES, 3 THOROUGHbred bucks, bred does and does with young, fryers and some mixed, cheap. 6601 YUCCA ST., Hollywood. Phone 57437.

FOR SALE—YOUNG NEW ZEALAND AND BELGIAN Hares from 2 to 4 pounds each. Call Sunday up to 12 o'clock at 1283 E. 20TH. Home Phone 20623.

FOR SALE—ALL MY RABBITS AND "HOUSES." Going East. See them to appreciate. Must be sold by Sept. 20th. WOODBURY RABBITRY, 145 W. 79th st. Homeward ave. car.

FOR SALE—NEW ZEALAND RABBITS, SEVERAL does with young, from $1.50 to $2.50. Call WATERWORKS, Compton and Slauson ave.

FOR SALE — DRINK DELICIOUS GOAT'S MILK daily; beneficial to nervous patients, invalids and children. Phone orders, 59216.

FOR SALE—I AM FORCED TO SELL MY RABBITS of all breeds, and self-cleaning hutches, positively last week here. 954 ORANGE ST.

LIVE STOCK WANTED—

WANTED—PARTY TO FURNISH 100 OR MORE cattle for ranch in Utah. Will pasture and feed for share of profit. Abundant feed and pasturage for 200. No diseases. Altitude 5000 feet. OWNER, 1310 W. 45th st.

WANTED — TO BUY, HORSES, VEHICLES, ALL kinds, highest cash price paid. Horses and wagons for hire, day, week or month. 846 SAN PEDRO Main 1943.

WANTED—TO TRADE LEASE, MULES, HORSES, stallion, jack, farm implements, for dairy cows, cattle or hogs. Address BOX 227, Crows Landing, Stanislaus Co., Cal.

WANTED—MULES OR HORSES IN EXCHANGE for 6-room house, Signal Hill, Long Beach. Stock must be good. J. D. CRAIG, 7th st., Lankershim, Cal.

WANTED—ONE FIRST-CLASS COW, ALSO ONE OR two well-bred heifers coming fresh in next 90 days. No dealers. W. E. GILLINGHAM, R. D. box 135, Gardena, Cal.

WANTED—TO BUY GOOD COW, NO HIGH prices considered. Address P, box 499, TIMES BRANCH OFFICE.

WANTED—BEEF COWS, CALVES, FRESH COWS. Highest prices paid. HANNON BROS., 1652 E. 20th. South 3291.

WANTED—TEAM OF YOUNG MULES IN EXchange for late model Indian motorcycle. Pay difference in cash. 428 N. HILL. 62145.

WANTED—A MILKING MACHINE, STATE PRICE. Prefer Sharples. Address P, box 204, TIMES OFFICE.

WANTED — F. WEATHERBY, 933 N. HARVARD, wants the best 1100-pound horse $50 will buy. Must work double, and be a bargain.

[illegible]

EDUCATIONAL—
Schools and Colleges.

WANTED—ABOUT 10 MEMBERS FOR PRIVATE law class, commencing Sept. 2, ending July next. For business men, also prepares for bar examinations at Los Angeles next July, $5 per month. See or phone MR. HART, of HART & CUNNINGHAM, ATTORNEYS, 726 California Bldg. F7291; Main 7291. Residence, 59687.

L. A. SCHOOL OF LANGUAGES, 143½ S. BROADway. The quickest and best system. Try it.

MRS. B. GIOSCRO, PORTUGUESE TEACHER. Interpreter French and Spanish. 615 N. Grand ave.

SPANISH LESSONS BY CASTILIAN LADY. PHONE MAIN 4544.

KODAKS, CAMERAS—
and Accessories.

IF TAKEN QUICK, A 3-A GRAFLEX CAMERA with F-6-3 Zeiss lens for $65. This Graflex is a late model and is a snap at the price. Other bargains equally as good at GROW'S. Get on Grow's bargain mailing list and watch for the camera you want. Buy and trade at GROW'S KODAK EXCHANGE. You can save money. WM. J. GROW, The Photo-Chemist, Pantages Theater Bldg.

CIRCUIT NO. 6, 8x10 VIEW, 5x7 VIEW, COMplete outfits. Cash, diamonds or what have you? HOTEL VENDOME. ROOM 4.

LOST, FOUND, STRAYED—
And Stolen.

STOLEN—WEDNESDAY NIGHT, FROM IRRIGAtion plant, "Whittier Road," large leather diving belt; 16 inches wide, 50 feet long; $25 reward for conviction of party or return of belt. LOS ANGELES CREAMERY, 12th and Towne.

LOST—AUGUST 4, 1914, ONE BLOCKY-BUILT BAY mare, 5 years old, weight 1200 lbs., white star in forehead, some white on left shoulder. $50 reward if notify F. M. SMITH, box 111, R.F.D. No. 1, Fullerton. Phone 58R2.

LOST—BLACK HANDBAG, DROPPED BY ELDERLY lady in P. E. Bldg., Aug. 17. Finder notify MRS. G. W. BRACKENRIDGE, 317 W. H st., Ontario, Cal., $5 reward.

FOUND—AUG. 21, GENTLEMAN'S RING, ON Broadway, near Temple st. Inquire G. A. SMALE, M.D., 310 N. Broadway. Office, Rooms 58-59-60.

LOST—OCEAN PARK OR SANTA MONICA, GENtleman's stick pin, diamond under a pearl, liberal reward. Phone R. M., MAIN 569 or 10569.

LOST—AUGUST 16, IN AUDITORIUM, GOLD NECKchain. Please return to ANNIE VOLER, 347 South Grand ave.

LOST—TURQUOISE STONE, MOUNTED AS ELKS' tooth charm. Reward if returned. Phone WEST 3186. CHAS. E. BROOKS, 2909 23rd ave.

LOST—MASONIC WATCH EMBLEM ATTACHED TO black silk fob. Reward. W. W. BILLINGS, 702 Spring st., room 208.

LOST — FRIDAY AFTERNOON, IN BULLOCK'S store. Small black purse containing $23.25 and a key. PHONE EAST 3570.

LOST—SMALL GOLD CROSS 9:10 SATURDAY A.M., probably Broadway Department Store. Keepsake. Reward. 55079.

LOST—AT ILLINOIS PICNIC, EASTLAKE PARK, lady's long black silk coat. MRS. INES ALLEN, Inglewood.

[illegible]

NURSES—
With Experience.

AN ELDERLY LADY, INVALID OR CONVALESCENT, will receive best of care by nurse in my home; screened sleeping room if desired; no tubercular; terms reasonable. 209 E. FIRST ST., Glendale. Sunset Glendale 972.

WANTED—AN EXPERIENCED ENGLISH NURSE would like charge of invalid. Good housekeeper and references. Address NURSE, 1149 S. Olive st. Phone F5722.

NURSE OFFERS COMFORTABLE HOME TO NURSE of good standing, expenses small; company main object; references exchanged. Address R, box 328, TIMES BRANCH OFFICE.

WANTED—MATERNITY CASES BY THOROUGHLY competent nurse; cheerful and genial; best care assured. Phone Garvanza 1086. Address O, box 45, TIMES OFFICE.

MACHINERY—
And Mechanical Arts.

MR. BUYER, ATTENTION. DID YOU KNOW THAT the INTERNATIONAL ELECTRIC CO. is offering at prices to fit your pocket book?

One 200 H.P. motor, three phase.
Five 100 H.P. motors, three phase.
Four 75 H.P. motors, three phase.
Eight 50 H.P. motors, three phase.
Four 35 H.P. motors, three phase.
Three 20 H.P. motors, three phase.
Two 15 H.P. motors, three phase.
Seven 10 H.P. motors, three phase.
Nine 7½ H.P. motors, three phase.
Seven 5 H.P. motors, three phase.
Also a big line of direct current and single phase.

Now tell us why you should risk your good money by buying your motors from dealers in gas engines and windmills and junk men who don't know anything about electricity, when we can fill your wants!
Our repair department is at your service day or night.
INTERNATIONAL ELECTRIC CO.,
F3143. 541 S. Los Angeles. Main 3373.

FOR SALE—
One speed lathe, one 9-inch engine lathe, one 12-inch Barnes lathe, one 17x10 Greaves-Klussman quick-change engine lathe with two chucks; 20 and 30-inch planers, 36-inch radial drill presses; one 16-inch shaper; Barnes arbor press, hand shear, emery heads, forges, chain blocks, chucks, drills and reamers, air compressors, 3x3½, 6½x8, 7x8x10; air tanks, gasoline engines, 4, 5, 20, 25-h.p., standard makes; centrifugal pumps, new and secondhand; stickers, 6, 7, 8, 10, 12-inch; 24-inch planer; Porter jointer, cylinder head; 12-inch belt sander, glue presses, 3 spindle horizontal boring machine. Other woodworking machinery, shafting, pulleys, belts.

WESTERN MACHINERY CO.,
915 N. Main st.
Broadway 1086. F2636.

FOR SALE—GAS ENGINES—
20-h.p. Fairbanks-Morse.
8-h.p. Fairbanks-Morse.
32-h.p. Fairbanks-Morse.
50-h.p. Western.
60-h.p. Western.
25-h.p. Foos.
15-h.p. Lambert.
8-h.p. Lambert.
7-in. Byron Jackson pump.
5-in. Byron Jackson pump.
22 years' experience enable us to rebuild and repair gas engines correctly.
LLOYD MACHINE WORKS.

[illegible]

MINING—

GOLD MINES FOR SALE — A WIDOW OWNING two groups of gold-mining claims in Montana, having no money to develop or operate same, will sell for less than development work alone has cost to date. These are valuable properties, considerable gold ore opened up, have water power, timber, accessible to railroad by good wagon road, and only a few thousand dollars required to get clear title. Both mines will pay to operate from the start. Engineer's reports and particulars furnished. Address Owner, R, box 301, TIMES BRANCH OFFICE.

WANTED—AN EXPERIENCED AND SUCCESSFUL mine operator, with extensive eastern financial acquaintance, desires a gold prospect of merit for immediate development and plant equipped as soon as plant is required. Banking and commercial references as to integrity and ability. Send particulars or address for interview, R, box 327, TIMES BRANCH OFFICE.

WATER-POWER PROJECT WANTED—A REPRESENTATIVE of eastern capital now in the field has a demand for a water-power project having attractive investment features. References given and expected. Address with such data as will enable an opinion to be formed as to approximate gross power. BANKER, R, box 303, TIMES BRANCH OFFICE.

MINING ENGINEER, WHO IS PRACTICAL ASSAYER, also understanding cyaniding and copper leaching, desires position with mining company. I can furnish machinery and might assist in financing developments. Address N, box 53, TIMES OFFICE.

WANTED—MINING MAN WITH $2000, TAKE INterest gold and copper proposition located Arizona; stands thorough investigation; new machinery here ready to move to the property. See party here. TUCKER, 211½ W. Second st.

MINING ENGINEER AS SUPERINTENDENT OR foreman, 25 years' experience, speak Mexican. Millwright, amalgamator, assayer, gas or steam engine. Have my own tools. Address N, box 129, TIMES OFFICE.

HAVE YOU SEEN THE "MOYLE" RAPID FIRE Portable Mill, for making mill tests and milling "high grade?" Phenomenal capacity. Only few hundred dollars for complete outfit. 304 GERMAIN BLDG.

CORRIDON H. PUTNAM
ENGINEERING COMPANY,
310-12-14 TRUST AND SAVINGS BLDG.
EXAMINATION, DEVELOPMENT AND MANAGEMENT OF MINES.

ACME ASSAY OFFICE—
108 NORTH SPRING STREET.
Gold, 75c; gold, silver, $1; gold, silver and copper, $1.25; and lead, $1.50.

WANTED—FINANCIAL HELP TO LOCATE RICH placer ground in the Andes (Argentina.) Placer Chile and Argentina. References and security. Address O, box 80, TIMES OFFICE.

JOHN HERMAN, 232½ S. MAIN ST., ASSAYER and chemist. Not satisfaction, but accuracy guaranteed.

MODELS—
And Model Makers.

MODELS, GEARS, DIES, NOVELTIES AND SPECIAL machinery, made to order. NATIONAL MACHINE WORKS, 614 N. Main.

PATENTS—
And Patent Attorneys.

PATENTS THAT PROTECT AND PAY. ADVICE ...

[illegible]

Classified Liners.

MUSICAL INSTRUMENTS—
For Sale, Exchange, Wanted.

FOR SALE—MONDAY'S PIANO BARGAINS.

Was.		Now.
$450	Fisher walnut upright	$125
$500	Weber upright	$145
$375	Heimweg mahogany	$95
$300	Kenyon mahogany	$185
$425	Emerson	$245
$750	Fischer Grand	$635
$1150	Weber Grand	$850
$700	Fumed Oak Player Piano	$535
$800	Steinway	$575

Many other bargains in new and used pianos, player pianos and grands. Terms on some. $5 down, $6 per month.

LYON, M'KINNEY & SMITH CO., 741 S. Hill st.

FOR SALE—PIANOS— And player pianos at big reductions in price all this week. Look over these splendid bargains before you close any deal:

STEINWAY, used $115
MARTIN, used $137
SCHUBERT, used $225

Several used player pianos including a Weber Pianola, at half price. PIANOS RENTED $3.50 PER MONTH. Phones: A5507; Broadway 115. GEORGE H. BARNES PIANO COMPANY, 131 South Broadway. Opposite Chamber Commerce; Bet. 1st and 2nd sts.

FOR SALE—BIGGEST BARGAINS IN THE CITY, fine upright Mason & Hamlin piano, $95; elegant Chickering, $145; fine 88-note player-piano, only $298; Cecilian piano player, $15; Edison phonograph, fine oil painting, electric piano, lamps, and two portable electric lights. We store pianos for 50c per month. WESTERN STORAGE AND TRANSFER CO., 929 S. Broadway.

FOR SALE— SAMPLE PIANOS. A full line of PIANOS to select from. Slightly used player piano at a real bargain. Terms if desired. Many bargains in used pianos. CALIFORNIA PIANO HOUSE, 217 Mercantile Place. Main 6232.

FOR SALE—NOW IS YOUR CHANCE. WE HAVE 6 slightly used pianos, worth from $250 to $400, on sale this week for $100 and $125 cash. One 88-note player, $325; beautiful mahogany baby grand, a big bargain. BROOKS PIANO STORE, 215 W. Ninth st., between Hill and Broadway.

FOR SALE—BIGGEST BARGAINS IN THE CITY, fine upright Mason & Hamlin piano, $95; elegant Chickering, $145; fine 88-note player-piano, only $298; Cecilian piano player, $15; Edison phonograph, fine oil painting, electric piano, lamps, and two portable electric lights. We store pianos for 50c per month. WESTERN STORAGE AND TRANSFER CO., 929 S. Broadway.

FOR SALE—USED PIANOS.
One Beautiful Mahogany WEBER..........$265
One Splendid Walnut KRAKAUER..........$190
One Excellent Ebony REED & SON..........$125
One Very Fine Walnut FISCHER..........$175
TERMS: These prices are net cash, and if terms are required 7 per cent. interest will be charged. Address O, box 181, TIMES OFFICE.

FOR SALE—FOR ONLY $388 WILL SELL NEW 88-note player piano that cost $1000 six months ago. Bench, scarf, 22 rolls music, complete. Here is a perfect toned high class instrument for less than you would pay for the kind ordinarily advertised. Address LC, box 437, TIMES BRANCH OFFICE.

FOR SALE—GENUINE FISCHER UPRIGHT PIANO, practically new, fine tone and action, plain colonial style case in beautiful mottled mahogany, cost $600, sacrifice price by owner for immediate cash sale only $135. Left on sale at 219 WEST SECOND STREET.

FOR SALE—BIGGEST BARGAINS IN THE CITY, fine upright Mason & Hamlin piano, $95; elegant Chickering, $145; fine 88-note player-piano, only $298; Cecilian piano player, $15; Edison phonograph, fine oil painting, electric piano, lamps, and two portable electric lights. We store pianos for 50c per month. WESTERN STORAGE AND TRANSFER CO., 929 S. Broadway.

FOR SALE — BARGAINS IN VICTROLAS, FROM $10 up, one-third to one-half discount on Victor, Columbia and Edison disc records, also red seal records, 60 cents; single records, 10 cents only, this week. LINDBERG MUSIC CO., 219 W. Second st.

BARGAINS IN ALL BAND AND ORCHESTRA INstruments this week; prices cut in half. Violins, mandolins, guitars, banjos, ukuleles, $2.50 up; cornets, clarinets, trombones, drums, bells, xylophones $5.00 up, saxophones, oboes, bassoons, cellos, basses $15 up. LINDBERG MUSIC CO., 219 W. 2nd.

FOR SALE—HAVE FINE WEBER PIANO, ONE year old, will store for three months with desirable party who can give good references, or will sell outright, cheap, on easy terms, as I am going East. Address P, box 88, TIMES OFFICE.

FOR SALE— BEAUTIFUL STEINWAY GRAND PIANO. Paid $900 cash for it one year ago. Must raise some money. Sell for $650. Take upright piano or diamond as part payment. BALANCE CASH. Address P, box 87, TIMES OFFICE.

WANTED—YOU TO KNOW THAT WE EXCHANGE phonograph records, tune pianos and repair all kinds of musical instruments. RECORD EXCHANGE AND MUSIC CO., Main 1958. 929 W. Seventh st.

FOR SALE—88-NOTE PLAYER PIANO, MAHOGANY case, excellent condition, free music rolls and free exchange privilege. Fully guaranteed, regular price $700. Will sell for $295. FITZGERALD MUSIC CO., 951 S. Broadway, near Tenth.

FOR SALE — BEAUTIFUL UPRIGHT CABINET Grand piano, solid mahogany case and birdseye maple sound board; party leaving city, must be sold quick; this is a genuine bargain at $150. Call 41941.

MUSICAL INSTRUMENTS, ALL KINDS, TUNED, REpaired, bought, sold, exchanged. Expert violin repairing reasonable; bow repairing 75c. Bargains in used instruments. LINDBERG MUSIC CO., 219 West 2nd.

FOR EXCHANGE—MY $400 MAHOGANY GRAND UPright piano, nearly new, for diamonds and $50 cash, or will pay spot cash difference on auto trade if bargain. 279 S. UNION AVE. Wilshire 8282.

FOR SALE—THREE STORAGE PIANOS; MUST BE sold to stop storage charges; one for $47; one for $85 and one for $145. Call at office WESTERN STORAGE AND TRANSFER CO., 929 S. Broadway.

FOR SALE—STANDARD MAKE BEAUTIFUL TONE Kimball piano, only $115; this is a snap. Might take less for cash. Call 3029 BUDLONG, mornings. West 2540.

FOR SALE—BEAUTIFUL FUMED OAK 88-NOTE player piano, best make, must sell, only used one month; will sacrifice for half its value; part terms. 4628 VAN NESS AVE. All Grand ave. cars.

FOR SALE—OR EXCHANGE—A FINE EDISON phonograph with 125 records, in fine oak cabinet; cheap. 1845 RIDGEMONT. Can be seen at any time.

WANTED—TO BUY 25 PIANOS. We want twenty-five old pianos quickly. Will pay highest cash price. Send us name and probable age. Address O, box 287, TIMES OFFICE.

FOR SALE—MY FINE, HIGH-GRADE PIANO, COST me $350, and used only a short time; must sell at once. Biggest bargain in city at $115. Address R, box 383, TIMES BRANCH OFFICE.

FOR SALE— Nearly new Regent piano. Cost $350. Will sell for $190. Terms to responsible party. Am not a dealer. PHONE F1068.

FOR SALE—DO YOU WANT A PIANO? CARLOAD just received. Buy wholesale and save profit. Terms $4 a month. Cheaper than rent. Address P, box 463, TIMES BRANCH OFFICE.

FOR SALE—NEW PIANOS, $6 DOWN, $6 PER month, no interest. Two months' music lessons free with each sale. New pianos to rent at our new location. 2411 S. MAIN. South 2097.

FOR SALE—AT A SACRIFICE. A BEAUTIFUL mahogany upright Kimball piano, handsome carved case and in good condition. 963 S. HOPE ST. F6080, Broadway 4149.

FOR SALE—NEW 88-NOTE PLAYER PIANO WITH bench and music rolls, to be sold at once; owner having taken up desert land, must leave soon; will sacrifice this $750 player piano for $250; have left it on sale with LINDBERG'S, 219 W. Second st.

WANTED—GOOD UPRIGHT PIANO. MUST BE BIG bargain for cash. Tuner. 317 WEST 30TH ST.

FOR SALE—CHICKERING UPRIGHT. GENUINE bargain, $140. PLATT, 312 West 7th st.

MUSICAL INSTRUCTION—

OLIVER R. HOWELLS, FORMER PROPRIETOR Denver Conservatory of Music, will open the Howells School of Music in the large mansion in beautiful West Adams district, Figueroa and 30th, September 5, with full corps of American teachers. Information on request to MR. HOWELLS.

EDUCATIONAL CHORAL SOCIETY WILL ORganize Tuesday evening, Sept. 1, 7:30, at the Y.W.C.A. Bldg. Auditorium, corner 3rd and Hill street. Singers invited. Phone 10082. JOSEPH NEVLIN WHYBARK, Director.

MRS. J. M. JONES, HARP SOLOIST OF THE Royal Academy of Music, London. Pupils received for harp; engagements accepted. Harps for rent. Residence 1972 ESTRELLA. Phone 24558; West 4586.

PIANO LESSONS BY ABLE, EXPERIENCED teacher. Leschetsky principles, interesting studies, memory training. Special summer rate. 920 SOUTH HOPE. Phones: 12229; Bdwy. 7257.

VOCAL TEACHERS, PARIS AND LONDON TRAINing; beautiful tone production, breath control, foreign diction, interpretation. Special summer rates. A2229, Broadway 7257. 925 S. HOPE.

BULFF SCHOOL OF MUSIC, DRAMA AND ART, teaches everything. Lessons, 50c and $1. Artistic whistling. Violins loaned free. 724 MAJESTIC, 845 Broadway.

FOR EXCHANGE—HIGHEST GRADE PIANO INstruction, leading gentleman teacher, fine old violin; set Groves musical dictionary. Address N, box 56, TIMES OFFICE.

LADY TEACHER OF VIOLIN, MANDOLIN AND guitar, will instruct at pupils' homes if desired. Terms very reasonable. PHONE A4805.

I GUARANTEE TO TEACH PIANO IN 6 MONTHS. $3 month, 8 lessons, special attention to adult beginners. 54623.

YOUNG MAN, SING LEADS, WANTS TO JOIN good quartette or trio. Address R, box 384, TIMES BRANCH OFFICE.

UKULELE LESSONS. 5 LESSONS WILL ENABLE you to accompany any of the popular airs. Course $5. Phone SOUTH 3947.

WANTED—A FLETCHER METHOD TEACHER OF music for several children, for October. Phone BROADWAY 264 or 53486.

VOCAL TEACHER WISHES TO EXCHANGE LESsons in singing for French lessons. PHONE 568728.

BEATRICE SONNTAG, SINGING TEACHER. VOICE tried free of charge. Splendid method. Phone 52108. BROADWAY 6701.

COMPETENT TEACHER OF PIANO TEACHES quick method. Graded course for beginners and first and second grade. 31022.

SEWING MACHINES—
Old and New.

FORCED SALE OF SEWING MACHINES; ALL famous makes, on easy terms. We absolutely must dispose of our enormous stock at once. Make your own price and terms.

Brand new machines, $45 value	$18.50
Drop-head White, only	9.00
Domestic	12.00
Singer	12.00
Climax	10.00
New Home	14.00
Brand new Domestic	18.50
Free	24.50
White Rotary	24.00
Singer Rotary	28.50
Standard	16.00
Angeles	17.00
$60 Domestic	31.80
Box top Singers	2.00

White and all other makes, $3.00 and up. Needles and oil and repairs for all makes of machines. R. PLATT & CO., 312 W. 7th St.

WHY PAY $2 PER MONTH, FOR AN OLD SEWing machine, when you can rent a new first-class up-to-date drop head machine, from us at $1.50 per month or better yet you can buy from us a new sewing machine at ½ price less the agent's commission on easy payments of $1 down, balance 50c per week, no interest. Buying a machine from us is like renting from the other fellow. SEE THE POINT. NEW METHOD SEWING MACHINE CO., The Big Store, 9th and Grand ave. A1415; Main 1718.

SEWING MACHINES OF EVERY MAKE AND DEscription is what we have to offer, and the price starts at $2.00. These machines must be sold and price will not stand in our way. We have no room to carry them, besides we need the money. Now is your chance to save money. Any make and all in perfect order. Rent and repair all makes. Main 2105, F6757. WHITE SEWING MACHINE AGENCY, 714 S. Broadway and 318 West Sixth, between Hill and Broadway.

LADIES — THIS WEEK WE ARE GOING TO GIVE you the greatest bargains ever offered you in both new and second hand drop-head sewing machines. If you need a machine, be sure to see us. Terms to suit any purchaser. GENERAL AGENCY, NEW HOME SEWING MACHINE, 318 W. 3rd. Main 8690. F2831.

FOR SALE—GRAND CLEARANCE SALE. ALL makes machines, $5 up. 100 big bargains. We rent better machines than others do. SINGER, 728 S. Hill. Main 4917; 62306.

FOR SALE—SINGER SEWING MACHINE, PERFECT condition. Used only half dozen times, $35; also $25 dining table and center table. Less than half price. Address N, box 121, TIMES OFFICE.

FOR SALE—TWO ELDRIDGE ROTARY HAND SEWING MACHINES WITH BISSELL ELECTRIC MOTOR ATTACHED. $35. APPLY AT 608 S. OLIVE STREET.

WANTED—DROP HEAD SINGER SEWING MAchine; must be good and cheap. Address O, box 109, TIMES OFFICE.

FOR SALE—DROP-HEAD SINGER SEWING MAchine, two months old, at big bargain. Apply 1071 NORTH SERRANO.

FOR SALE—NEW MODEL SINGER SEWING MAchine, year old, party leaving city. Call MAIN 7137.

TYPEWRITERS—
Of Various Makes.

TYPEWRITERS RENTED— 4 MONTHS FOR $5.00 AND UP. Initial rental applies if you purchase. FACTORY REBUILT TYPEWRITERS AND THE "NEAREST TO NEW" machines on the market. Examine them for yourself and be convinced. Then look at the attractive prices and see what you save.

No. 2 L. C. Smith visible	$32.50
No. 5 Oliver visible, snap	$26.50
No. 4 Underwood, visible	$39.00
No. 6 Remington, extra value	$22.50
No. 1 Royal visible, only	$30.00
No. 10 Remington visible, snap	$50.00

Many other attractive priced typewriters. Mail orders given prompt attention. Every machine is guaranteed for one year the same as new one. Call, write or phone us. AMERICAN WRITING MACHINE CO., INC., 716 S. SPRING ST. 707 S. HILL ST. Phones: Main 3959. A5913.

REAL TYPEWRITER BARGAINS— Every typewriter in our large stock reduced for the balance of this month. MACHINES SOLD AT LESS THAN WHOLESALE PRICES. Stock complete. Underwoods, Remington visibles, L. C. Smiths, Olivers, Royals. Any kind and any price. TYPEWRITERS RENTED. 5 MONTHS, $5.00. SOUTHERN CALIFORNIA AGENTS, CORONA FOLDING TYPEWRITERS. F5686. UNION TYPEWRITER CO. Main 3218. 804 South Broadway.

FACTORY REBUILT L. C. SMITH & BROS. TYPEwriters sold for cash or on monthly payments; these machines are first-class and fully guaranteed. For prices and terms call or write L. C. SMITH & BROS. TYPEWRITER CO., 720 S. Hill st. Main 5959, F1906.

GOOD REMINGTON NO. 8 TO LET FOR $5 TO $7.50 cash, balance trade. How much? Address S, box 310, TIMES BRANCH OFFICE.

FOR SALE—REMINGTON NO. 6 TYPEWRITER, $10; sewing machine, $4; must sell at once. 1331 E. FIRST ST.

FOR SALE—SMITH PREMIER TYPEWRITER IN fine order, only $8. 116 HENNE BLDG.

RENT A VISIBLE OLIVER, 3 MONTHS, $4. F3334, Main 9087. OLIVER TYPEWRITER CO.

VETERINARY COLLEGES—

S. F. VETERINARY COLLEGE BEGINS SEPT. 14. No profession offers equal opportunity. Catalogue free. C. KEANE, President, 1818 Market st., San Francisco.

TOO LATE TO CLASSIFY—

[The hour for closing many of the columns in The Times "Liner" Section Saturday night is 8 o'clock. Subsequent to this hour, developments often occur in commercial and domestic affairs which make it necessary to seek quick and effective publicity. Therefore, this "Too Late to Classify" column often offers greater bargains and more money-making opportunities than any other section of The Times.]

WANTED — $2000, 8 PER CENT., ON CLOSE-IN acreage worth $12,000. A fine loan. GEO. RICHEY, 420 Douglas Bldg. Main 5809. A2558.

FOR SALE—CLEANING, DYEING, SHOP, WITH pressing machine. Cash or payments. Reason for selling, sickness. F4281, Main 5717, or address R, box 406, TIMES BRANCH OFFICE.

FOR SALE—FURNITURE OF SIX-ROOM FLAT, bargain if taken at once. 1112½ WEST PICO.

FOR EXCHANGE—OR SALE—ONE REDONDO Villa lot, 5 LaFrance Beach lots, talking parrot and cage, old violin, 10x12 tent. Address R, box 413, TIMES BRANCH OFFICE.

FOR SALE—FINE CENTRALLY LOCATED DENTAL office, practice associated with 9 physicians. Very low rent. Address R, box 409, TIMES BRANCH OFFICE.

FOR SALE—OR EXCHANGE—A FINE PIECE OF property, 2221 E. 7th st. Two acres fronting on three streets, suitable for business or industrial. Less than 1-3 cash, balance at 5 per cent. Would take part other property in exchange.

FOR SALE—40-FT. ROUND TENT, 10-OUNCE TOP, 8-ounce side, 8-ft. wall. New; used fourr months, with acetyline lights and 50 chairs; will sacrifice. Address for appointment, O, box 298, TIMES OFFICE.

RELINQUISHMENT 320 ACRES, DESERT CLAIM, in the Casa Grande Valley, Arizona, four miles to Picacho R.R. station. Good soil, on the Santa Cruz River. 40 acres cleared. Will sell or exchange at $4 per acre. CHRISTIE & CLARK, 526 San Fernando Bldg., Fourth and Main sts.

A MANUFACTURING BUSINESS THAT WILL PAY the investor $100,000 yearly wanted; business man with $3500 cash; money returned in 90 days; in permanent business. Address R, box 316, TIMES BRANCH OFFICE.

FOR SALE—ONE-ACRE PIGEON FARM; 300 BIRDS; vegetable patch and chickens; granary and two-room house, partly furnished for housekeeping; abundant soft water, piped for irrigation; situated among LITTLE LANDERS, co-operative tract; $1700. Some cash and $20 per month. Address O, box 550, TIMES BRANCH OFFICE.

FOR SALE—FURNITURE OF 3-ROOM FLAT FOR sale; owner must leave city September 1. 251 W. 40TH PLACE.

SACRIFICE— at actual loss. High Wilshire corner, beautiful eight-room house, worth $9000 to $10,000. Price $5950. Phone ARNOLD, Balboa Hotel, mornings.

FOR SALE—MY CASH BUSINESS, A STOCK OF 800 rabbits and equipment; have one customer using over 5000 rabbits yearly; at an average of 50 cents each; good demand for breeders now; big profits on the investment; price $950. MANCHESTER RABBIT EXCHANGE. Take Homeward ave. car to Manchester ave.

FOR SALE—LEASE AND FURNITURE; A MONEYmaker; mostly housekeeping; 20 rooms; rent $80. 927 S. GRAND AVE. F7079.

FOR SALE — A 12-GAUGE HAMMERLESS GUN, cheap today. 856 W. 56TH ST.

FOR SALE—ARE YOU LOOKING FOR A WELL-established, good-paying business? If so, here it is. Westlake Transfer Co. for sale this week only. So if you mean business, call. I'll tell you what I make and what I'll take; no gold brick. 1918 W. SEVENTH ST.

FOR SALE—AT A SACRIFICE, MODEL HOME OF 8 rooms, large lot, 50x185; lawn, cement drive and walks; house has every convenience; hardwood floors throughout; furnace and automatic heater; beautiful electric fixtures; best of plumbing; everything up-to-date; on account of sickness this property will be sacrificed for $5800, with 10 per cent. discount for half cash. See it today 639 N. Ardmore ave. Heliotrope drive car to end of line, 1 block west. Owner at house all day, or call at 1114 HOLLINGSWORTH BLDG.

FOR SALE—ALMOST NEW FURNITURE OF A 7-room bungalow, near new State Normal, complete, including piano, Singer sewing machine, cut-glass, hand-painted china, etc.; sacrifice $550. 611 N. NEW HAMPSHIRE. Phone 599408.

I HAVE A CANNING PLANT; WANT A PARTNER with $5000 for half interest; nets $80 daily; ready sales; profits can be doubled by running 2 shifts; now is the harvest; this is an A-1 proposition. Address OP, box 305, TIMES BRANCH OFFICE.

FOR SALE—NEW 7-FOOT, ALL PLATE GLASS showcase and shelf, cost $125; will take less than half. 701 W. JEFFERSON.

Something for Paris.

[Milwaukee Journal:] A Muncie, Ind., woman who sailed for Paris before the present unpleasantness began said she was taking thirty-seven dresses produced by an Indianapolis dressmaker, and they would be a revelation in Paris. They will be.

Steady Procession Now.

COMES TO PORT THROUGH CANAL.

First Passenger Steamer Due This Morning.

One of Admiral Line on Way to Northern Run.

Heroism Striking Feature in Loss of Sampson.

The Admiral Dewey, the first passenger steamship to pass through the Panama Canal, will dock in Los Angeles harbor this morning at 7 o'clock. The Admiral Dewey is one of the Admiral line boats of the Pacific Alaska Navigation Company, and will put in here to discharge about 500 tons of freight. She will be followed next Wednesday by the Admiral Schley, a sister ship. The Schley will also discharge freight here. Both steamers come from New York and will be put on the regular twice-a-week schedule from San Francisco to Puget Sound.

The Admiral Dewey, Admiral Schley and Admiral Farragut, each of 2200 tons, will ply regularly between San Francisco and Seattle. H. F. Alexander of Tacoma, president of the company, and now visiting Los Angeles, announced yesterday that a bi-weekly service between San Francisco and Seattle will be inaugurated as soon as the new ships arrive in San Francisco. They will sail Tuesdays and Fridays from San Francisco and Wednesdays and Thursdays from Seattle. Connections for Los Angeles, via the Yale and Harvard will be made at San Francisco.

Of the other two boats owned by the company and operating between Puget Sound ports and Alaska, the Admiral Evans is now alone on the route, the Admiral Sampson having been lost in a collision with a Canadian steamer last Thursday.

Mr. Alexander regards the loss of his fine steamship as a minor calamity but is grief-stricken over the death of her captain, Z. S. Moore, whom he has known and admired for many years. From one end of Alaska to the other, Mr. Alexander says, people are mourning for the veteran shipmaster. He ran from Seattle to Alaska for twenty years and was so well known and liked that men waited for his boat.

His end was a fitting climax of a life of efficient and honest service. He could have saved himself, but unselfishly worked to protect his crew and passengers until it was too late.

According to telegrams and other evidence received by Mr. Alexander the Admiral Sampson was running slowly, about three knots an hour, when the collision occurred and the Canadian boat appears to have been running about seventeen knots an hour. On the bridge of the Sampson were Capt. Moore and four men and one man was in the "look-out." The crash came unexpectedly and with almost no warning.

The best of order prevailed. Capt. Moore worked coolly and swiftly to save his passengers. Mr. Alexander regards it as remarkable that of the big passenger list only one was drowned, considering that the boat sank in four minutes after the crash. The crew of the Canadian steamer, Mr. Alexander says, worked efficiently to aid in the rescue.

The heroism of Capt. Moore was matched by that of his chief engineer, Noon, who lost his life trying to save Mrs. Banbury, the only passenger known to have been drowned.

JOY RIDE WITH STOLEN MACHINE.

FOUR MEN AND ONE YOUNG GIRL ARRESTED ON CAROUSAL.

With two large bottles of wine still unopened, four young men and a 15-year-old girl were arrested at Vernon and Central avenues early yesterday morning in an automobile stolen from John A. Burge of Lamanda Park.

Miss Inez Williams, No. 2128 Florence avenue, who came to Los Angeles from Missouri three months ago, is at the Juvenile Detention Home. She is held as a delinquent.

Freeman Ward, a time clerk, and Louis Mersketter, a laborer, are charged with having stolen the automobile from Mr. Burge. They refused to tell the incidents of their excursion. It was learned that after the car was secured William Montgomery, 17 years old, No. 3776 San Julian street ,and Frank Ellis, 16 years old, Maricopa street, were added to the party.

One of them knew the Williams girl, and the five went on a "joy ride," it is supposed to Redondo Beach. Word that the car had been stolen was flashed to the policemen on their beats, and the party was caught at Central and Vernon avenues. Ward and Mersketter were booked on a dual charge—contributing to the delinquency of the girl and theft of the car. They are held at the County Jail.

Willie Montgomery and Frank Ellis were given into the custody of the juvenile department of the police.

ON GOVERNMENT.

Philos Cooke will lecture in the Polytechnic High School building, Monday evening, on "The American System of Civil Government." The lecture contains items gained by independent research.

STATE MERCHANTS COMING.

Retail Dry Goods Men Making Preparations to Give Them Proper Reception Next Month.

The State Dry Goods Merchants' Association will meet in this city, coincident with the Fall Fashion Show, which will begin September 24 and continue three days. The local merchants are making elaborate arrangements for the entertainment of this body of merchants from all parts of the State, which is considered one of the most important organizations in California, particularly viewed from the standpoint as employers of labor. The delegates will receive notable social attentions and will be otherwise entertained in true Angeleno style. Banquets, automobile trips and other features are under consideration. The Los Angeles Retail Dry Goods Merchants' Association was entertained last year at San Francisco, and now wishes to reciprocate in proper style.

Arthur Letts, president of the local association, and W. E. Chamberlain and John Lashbrooke, members of the directorate, are actively interested in the preparations.

MANY HURT AS AUTOS COLLIDE.

THREE FOUND SERIOUSLY INJURED; POLICE SEARCHING FOR OTHERS.

At least three persons were seriously injured and possibly three or four others, when two automobiles crashed into each other early this morning at Adams and Vermont streets.

Miss Pearl Erskine, No. 4463 South Park avenue, was returning from the beach on a try-out with her car. In the machine were Frank Eppish, No. 1243 East Fifty-seventh street, and Ernest E. Lee, No. 1115 East Sixtieth street.

Miss Erskine passed a machine in front of her, but did not notice an oncoming automobile. The two cars crashed head on, knocking the many occupants to the ground.

Former Supervisor P. J. Wilson found the occupants of the first car lying nearly unconscious in the road as he drove up a few minutes later. At the same time he saw those who were in the second machine carry away the body of a person thought to be a woman.

He rushed the three victims found to the Receiving Hospital, where they were very reticient regarding the accident.

Mr. Lee is unconscious and is thought to be suffering internal injuries which may prove fatal.

Mr. Eppish, who was in the back seat, suffered a double fracture of the right leg and many severe cuts and bruises.

Miss Erskine, her face cut in many places, and her body and limbs covered with bruises, objected strenuously to treatment, insisting that she be taken home.

The police are searching for those who were in the second car.

LOCAL RED CROSS ASKS ASSISTANCE.

SEEKS ADDITIONAL MEMBERS THAT AID MAY BE EXTENDED TO ALL NATIONS.

The Los Angeles Chapter of the American National Red Cross Society has issued a letter to the citizens of the city, asking their co-operation in increasing the membership and at the same time the funds of the society. The American National Red Cross Society is an affiliated organization of the War Department and is supported by every branch of the government. It is non-partisan and absolutely neutral in its operation and will send funds for the alleviation of suffering of the wounded and other stricken persons of all nations now engaged in the European war.

Persons desiring to aid in the humanitarian work by becoming members of the society are requested to send $1 to the local secretary, which will make them members of the national society and subscribers to the Red Cross Magazine.

The officers of the local chapter are as follows: President, Dr. George H. Kress; secretary, Dr. J. E. Colloran; Bishop Conaty, Bishop Johnson, Rev S. Hecht, Gen. Adna R. Chaffee, Louis M. Cole, Executive Committee.

VALUABLE PEARL IN OYSTER CAN.

WOMAN OFFERED A HUNDRED DOLLARS FOR GEM SHE FINDS.

Mrs. Herbert Jarvis, No. 622 Gillette street, says she is going into the oyster business.

Friday night, feeling that some oyster soup would appeal to the palates of her family, she had Mr. Jarvis get a couple of cans of oysters from her grocer, Frank Newton, No. 511 Echandia street.

When she opened one of the cans preparatory to getting supper, she found something about the size of a bean in it that was shiny and resembling a jewel.

Mrs. Jarvis showed it to her husband. He thought it was a jewel.

Yesterday morning she brought it downtown to a jeweler who pronounced it a perfect pearl and offered her $100 for it.

She didn't stop to hear any more but grabbed the gem and hurried home and opened the other can.

ANOTHER YOUTHFUL GRAFT.

Newsboys Working Many Persons With Card Asking Them to Contribute Toward a "Home."

Youthful grafters who have a perpetual means of keeping themselves in funds to carry them to the beaches on Sunday, to the theaters and other amusements, are reaping a harvest in Los Angeles through the kindheartedness of the public.

There is a small gang of the boys who pose as newzpaper sellers. Having found money returns too slow in this honest work, they have issued a card which reads as follows: "This is to certify that—(and then a blank space for name of the donor)—helped the newsboys' dinner. The subject is a home for the newsboys. You may help any amount you wish, from 25 cents to $10. Pleace mark amount paid in ink."

With these cards the boys make a round of office buildings and other public places and frequently find willing givers who fail to notice that the card in itself is a plausible fraud. It mentions no particular newsboys' home, is ungrammatical and strangely worded. Sammy Leavitt, who originated the scheme of forcing a flower on bashful young men out with their girls and then collecting for what apparently has been a gift, is alleged by several boys who have been apprehended in their graft and confessed its details, to be the ringmaster of the group. One of his chief lieutenants was Hyman Hershorn, until his capture and promise to abstain from further endeavors in this line.

STENOTYPISTS' VICTORY.

Advices concerning the outcome of the world's shorthand championship contest, held at Atlantic City last week, which were received by a local business college yesterday, showed a complete victory for stenotype operators, with new world's records made in every case reported. The contests and winners and percentages were as follows: One hundred and fifty-word test, Fannie Schoenfeld (17-year-old stenotypist) 99.9 accuracy, with first eight positions to stenotypists; 175-word test, Mabelle Head (18-year-old stenotypist) 98.9 accuracy, with first five positions to stenotypists and no shorthanders qualifying; 200-word test, Fannie Schoenfeld, 99.3 accuracy; 220-word test, Clem Boling (18-year-old stenotypist,) 97.4 accuracy, with first and third places to stenotypist. Nathan Behrin of England, world's champion three times, was the only one to qualify in the last-mentioned contest.

KNIGHTS DISPORT ON BEACH SANDS.

LADIES OF SECURITY ASSIST IN MAKING PICNIC DAY ONE OF PLEASURE.

[LOCAL CORRESPONDENCE.]

VENICE, Aug. 29.—The Knights and Ladies of Security of Los Angeles and vicinity were here today and the many amusements of the beach were enjoyed by them. Councils of Los Angeles, San Pedro and several other large towns were well represented today, and the large number of members enjoyed the time of their lives on the sandy shores here. Everything throughout the day was done in a leisurely and carefree way.

Luncheon was served under the canopy in the park, and immediately after the feast the athletic events were held on the track, which parallels that of the racing coaster. A novel and decidedly new contest was sprung on the Knights and Ladies, a shouting bee being the new one. The contest was divided into two sections, the men and the women forming sides and each shouting at the top of their voices the words, "Knights and Ladies of Security" to the large audience. The comedy that accompanied the contest can well be imagined. The winner in the women's section was Miss Rose Franklin, and the loudest yeller in the men's division was H. Erickson.

When it came time for the potato race in the athletic events it was discovered that all the spuds had been cooked for lunch, and instead of using potatoes the contestants ran around the judges. When the fat women's race was nearing the finish Miss Florence Dendinger, of No. 1820 New England street, Los Angeles, stumbled and fainted, having to be carried from the race course. Ere she was revived her mother, Mrs. Nellie Dendinger, won the race. She also was champion of the nail drivers.

Capt. Clarence Owenby commanded the degree team of the Los Angeles council No. 737, which gave an exhibition drill, as did the ladies' degree team, under command of Lieut. William Lewis.

SLIPS ONE OVER ON CAR COMPANY.

WOMAN WITH SEVEN CHILDREN, ALL HER OWN, TOO, RIDES FOR ONE NICKEL.

"Now, what do you think of that?" said a kindly-looking conductor on the East First-street car line yesterday when a woman with seven children grouped around her thrust a lone 5-cent piece at him as the fare for herself and the whole party.

He did not address his query to the woman, for the transaction so far as she was concerned was ended. He was talking to a mere man on the rear platform.

"I asked her if all the children belonged to her," continued the conductor, "and she snapped, 'Of course they do. Do you suppose I am toting other people's kids around?'

"But, my dear lady, there are seven of them and surely one or two are over 5 years old. 'Well, I say they are not and I guess I know,' she retorted.

"Pardon me then, madam, are any of them twins or I dare say triplets? 'It's none of your business whether they are or not,' the woman angrily replied.

"What was I to do? Two of the kidlets were towheads, two of them blazed like the setting sun, another was a marked brunette and the others were a cross. I just know they were not all her children and that a couple of them were over the free-fare limit, but when she said she knew, I knew she meant she knew. It is useless to argue with a woman, anyhow."

AGAINST EIGHT-HOUR LAW.

Federated Merchants and Employees Call Meeting for Tuesday Night to Discuss Matter.

With a view to further outlining plans in an effort to defeat the proposed eight-hour law, the members of the Federated Merchants' and Employees' League will meet Tuesday evening in room 544, Citizens' National Bank building.

A report of the investigations by J. F. Paulding into the question will be made by him, which will be followed by a general discussion of the topic.

Officers of the league will also be elected.

UNDELIVERED TELEGRAMS.

There are telegrams at the Western Union for Mabel Albers, John Bush, H. R. Dorr, A. E. Davidson, Mrs. M. F. Eshbaugh, Robert L. Guest, Mrs. Don M. Harris, Ed Hartin, Robert L. Rogers, O. Reynolds, W. H. Simline, F. E. Stout, Norman Stephenson, Ed Lundborg, Chester A. Moore, James E. McIntyre, Mrs. C. McNevin and Retta Zemp; at the Postal: Jack Lloyd and P. H. Clark.

KILLED BY TRAIN.

A man supposed to be Frank Slemsick of Spaulding Station was hit by a Southern Pacific passenger train at Huntington Park late last night and killed. A freight which was following the passenger train, ran over the body also. A passing pedestrian at Huntington Park noticed the body lying on the track and the remains were removed to the Wheat morgue, in that suburb, where papers giving the address R.F.D. No. 3, box 122, which is in the name of Slemsick, were found on his body.

ICELAND TRAWLER HITS MINE.

London News Bureau Says It Was Not Laid by English, But by German Vessels.

[BY ATLANTIC CABLE AND A. P.]

LONDON, Aug. 30, 4:10 a.m.—The official news bureau has issued the following news statement:

"The government has learned that on or after August 26 an Iceland trawler is reported to have struck a mine twenty-five miles off the mouth of the Tyne and sunk and at least one foreign newspaper has stated that the mine was English.

"The mines off the Tyne were laid out thirty miles to seaward, not as part of a definite military operation, nor by German ships of war, but by German trawlers of which a considerable number appeared to have been engaged in this work. One such trawler actually seen doing this work was the A-20 of Emden."

QUEEN OF HOLLAND MUCH CONCERNED.

[BY ATLANTIC CABLE AND A. P.]

THE HAGUE, Aug. 29.—(Via London, Aug. 30, 1:10 a.m.) Queen Wilhelmina left for Rotterdam at noon today to consult with the Burgomaster of that city as to measures to be taken for the relief of the unemployed whose condition in many cases is desperate.

Much good work has been done by private charity, but the money thus raised has been insufficient.

Attache's Report.

RUSSIANS APPROACHING KOENIGSBERG FORTRESSES.

[BY A. P. NIGHT WIRE.]

NEW YORK, Aug. 29.—Col. Golejewski, the military attache at the Russian Embassy at Washington, made public here tonight cable messages from the Russian Foreign Office in St. Petersburg regarding Russian war operations. The messages were as follows:

"The Russian troops are approaching the fortresses of Koenigsberg, driving in the advance post garrison. Dispatches have come into headquarters that the Russian troops have taken possession of the bridges on the River Alle.

"On the Galician border a battle near Tomashef and Monastyrskaia has been successfully begun. Further to the eastward our troops are energetically closing in on Lwow (Lemberg,) of which town our advance troops are already in reach. Our cavalry is actively clearing up the country in front of the advance of our columns.

"On August 25 our cavalry, having overtaken an Austrian cavalry division to the west of Tchertkoff, forced the latter to fight, dispersed it, and took a battery of horse artillery.

"On the eastern Prussian front on August 25, 26 and 27, a battle was continued near Saldau-Allenstein-Bischofsburg, where the enemy has concentrated the army corps which retreated from Gumbinnen, reinforced by fresh troops.

"Allenstein has been taken by our troops. The Germans suffered especially heavy losses in Muhlen, between Austrode and Medenburg, where they are in full retreat. In the vicinity of Petrokoff our cavalry defeated three German squadrons, reinforced by a company of cyclists. Of the latter 127 were taken prisoners.

"In Galicia on August 26, a series of separate engagements assumed the character of a great battle which was developing in the southern districts of the province of Lubin and Holm and in Eastern Galicia.

"At first the battle had the character of a bataille du recontre, but later on many parts of the Austrian line were forced to take a defensive position. One of our infantry regiments, in a hand-to-hand fight, took the colors of and almost completely annihilated the Eleventh Gonwed (Hungarian) Regiment. An energetic advance is being continued.

"During the night of August 28 the German light cruiser Magdeburg ran ashore near the entrance to the Bay of Finland. On the morning of August 26 the Russian cruisers Pallada and Bogatyr, with torpedo boats, drew near and opened fire. An explosion followed on the German cruiser which tore amidships. The Russian warships took off the captain, two officers and 154 sailors; the rest of the crew apparently made their escape during the night on the torpedo boats which accompanied the cruiser."

Forsaken.

BOULOGNE IS EVACUATED BY TROOPS OF ALLIES.

[BY ATLANTIC CABLE AND A. P.]

LONDON, Aug. 29.—A Central News dispatch says that Boulogne has been evacuated by the allied troops.

A news dispatch sent from Paris at 1 o'clock this afternoon reported that train service between Paris and Boulogne had been suspended with the explanation that this was probably because the allied armies were about to engage the Germans near the railroad line. London heard a rumor that the Germans had cut the line.

Boulogne is a fortified seaport on the English channel, 140 miles northeast of Paris and twenty miles southwest of Calais.

The correspondent of the Express at Boulogne wires that preparations are being made there in expectation of a cavalry raid on the town. He says:

"The German troops are advancing in North France and Boulogne is making preparations for a cavalry raid. A notice was posted this morning in the sub-prefectures and the headquarters of the gendarmerie stating that the troops had been withdrawn and calling on the inhabitants to remain calm, preserve order and make any sacrifices necessary for the good of their country.

"I am told the customs officials left Boulogne Friday morning and that the officials of the civil administration are ready to leave. Since Thursday night the town has been absolutely deserted by visitors. Some left by boat and others by land in the direction of Havre and Dieppe. Some of the inhabitants are leaving, but as yet there has been no general exodus.

"The story is that Uhlans who may be the vanguard of a large body of cavalry are within thirty miles of the town.

"The boat which left Boulogne Friday afternoon was filled with people, some of whom were British. The boat was unable to wait for the usual train from Paris, which was held up somewhere along the line. I am told that a number of British wounded are expected by this train.

"Several more wounded British soldiers left Boulogne Friday morning on the early boat for Folkestone. They include one airman whose legs were broken by a shot fired at him while he was in the air."

Tired of Life.

ENDS MISERY WITH BULL[ET]

Wealthy Old Bachelor T[akes] His Life While Al[one].

Insures Death by P[lacing] Noose Around Neck.

Contractor, Worn by D[isease], Was Unhappy.

MOTORCYCLE ACC[IDENT]

METHUEN ON THE KAISER.

English Field Marshal ... Kaiser Could Have Averted ... by Mere Crook of His ...

DARING ACT OF PRINCE ERIST[OFF]

EIGHT LINERS LEAVE ENG[LAND]

The Realty ...
SURVEY OF THE BRO...

XXXIIIRD YE...

FACT AND COMM...

WAN...
We a... highly impr... section abou... Some ... bearing wal... home, four-... mules and c... guaranteed)...
Brick apartm... proved busin...

Ro...
1012...